ON TODAY'S EDITORIAL PAGE
Small Loans—Not So Fast: *Editorial.*
A Catholic's View of Censorship: *Mirror of Public Opinion.*
Man Without Influence: *Cartoon.*

ST. LOUIS POST-DISPATCH

FINAL

Vol. 103. No. 181. (73rd Year). ST. LOUIS, MONDAY, MARCH 19, 1951 —34 PAGES PRICE 5 CENTS

PUBLIC HOUSING CAN GO AHEAD AS DEFENSE AID, FOLEY SAYS HERE

Administrator Tells Parley Federal Aid Will Be Restricted Only Where Slum Clearance Impedes War Work.

Federal aid to low-rent public housing and slum clearance programs will be restricted only to the extent that they impede the defense effort, Raymond M. Foley of Washington, administrator of the Housing and Home Finance Agency, said in St. Louis today.

Outlining federal policies before more than 400 housing leaders attending the National Housing Policy Conference at Hotel Jefferson, Foley asserted that local programs which contribute essentially to defense should be permitted to proceed.

"We believe that the public housing program can go ahead at a limited rate, and that it can make its essential contribution to solving our low-income housing problem and also help to serve the defense program," Foley said. "How successfully we proceed with public housing under present conditions, however, will depend to a large extent on local community leadership."

Arranged by St. Louisans.

Foley was one of three speakers at the opening session of the two-day conference, which was arranged by a group of St. Louisans to discuss housing problems in the light of the nation's present semi-war economy and to formulate policy recommendations to be submitted to the Government.

Mayor Joseph M. Darst, a chief sponsor of the conference, in a keynote address opening the sessions, told the visitors: "This meeting did not spring from a sudden impulse. I joined in asking that we hold this conference because I believe that we have here the basic understanding of our mutual problems from which, working as neighbors, we may build a housing, slum clearance and redevelopment program of very great magnitude."

Congratulations From Truman.

Darst read a letter from President Truman congratulating the city for calling the conference and expressing confidence it would "produce valuable guidelines" on housing problems for communities throughout the country.

"We must of necessity proceed at a lesser rate of progress than otherwise on some of our plans and actions and adapt others to enable them to serve today's needs as well as contribute to our continuing democratic progress," the President said. "It is important not only that we plan for defense, but that we continue to plan and build to the fullest extent possible for a better housed nation and more workable and livable communities in the years ahead."

The Mayor also made public a letter from Herbert U. Nelson of Washington, executive vice president of the National Association of Real Estate Boards, one of several leaders opposed to the national low-rent public housing program who were invited to the conference. Declining the invitation, Nelson wrote:

"We doubt that there should be any such thing as a national housing policy and would like to see local government accept increasing responsibility for those measures of planning and re-

Continued on Page 3. Column 2.

Continued Cold

Official forecast for St. Louis and vicinity: Partly cloudy and continued cold tonight and tomorrow; lowest temperature tomorrow morning near 20; highest tomorrow afternoon about 40.

TEMPERATURES.

1 a.m.	27
2 a.m.	26
3 a.m.	25
4 a.m.	24
5 a.m.	23
6 a.m.	22
7 a.m.	22
8 a.m.	23
9 a.m.	24
10 a.m.	27
11 a.m.	29
12 noon	32
1 p.m.	34
2 p.m.	*36
3 p.m.	37
4 p.m.	*37

Normal maximum this date, 54; normal minimum, 36.

Yesterday's high, 46 at 2 a.m.; low, 27 at 11:59 p.m.

(All weather data, including forecasts and temperatures, supplied by United States Weather Bureau.)

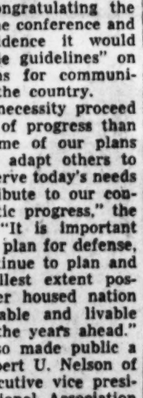

Weather in Other Cities, Page 2A, Col. 3.

Polien count 24 hours to 9 a.m.: Elm.

Missouri: Generally fair in east and south; partly cloudy in northwest tonight and tomorrow; colder in extreme southeast; not so cold in northwest half of state tonight; rising temperatures tomorrow; lowest tonight 20 to 25; highest tomorrow 45 in north to 50 in south.

Illinois: Fair and continued cold tonight and tomorrow; lowest tonight 10 to 15 in north, 15 to 20 in central and 20 to 25 in extreme south; highest tomorrow 25 to 30, except 30 to 35 in extreme south.

Sunset, 6:12; sunrise (tomorrow), 6:05.

Stage of the Mississippi at St. Louis 19.2 feet, a rise of 2.3; the Missouri at St. Charles, 19.1 feet, a rise of 0.6.

Girl, 14, Who Vanished Into Hills Two Days to Seek Dream Returns

—Associated Press Wirephoto.

EDRIS ISAKSEN with her mother, MRS. JEANETTE MILLER, after returning to her home.

RENT CONTROL EXTENSION SENT TO WHITE HOUSE

House Completes Action on Measure to Keep Curbs in Effect Until June 30.

WASHINGTON, March 19 (UP) —The House passed and sent to the White House today legislation extending present federal rent controls for 90 days to June 30.

Passage was by voice vote after a motion by Representative Jesse P. Walcott (Rep.), Michigan, to send it back to committee was shouted down.

The measure would keep rent ceilings from expiring on March 31 for an estimated 2,750,000 rental units.

Without such an extension, rent controls would die March 31 for Detroit, Cleveland, Minneapolis, and several other major cities. These communities have failed to take advantage of the "local option" feature of present law which permits them to remain under controls another 90 days, if they want to do so.

The St. Louis Board of Aldermen last October adopted the standrad ordinance provided by the National Housing Expediter providing that St. Louis remain under federal control at least six months from last Dec. 31.

CRIPPLED PENCIL PEDDLER'S DOG REPORTED STOLEN

Tobey, 2-year-old Boston terrier and companion of a crippled pencil peddler, has been reported stolen.

Lloyd Edens, a familiar sight with his dog on downtown streets, has had Tobey as a companion since the dog's father, Rex, died last year.

Edens would drive from his home at 504 Elm street in an electric wheelchair, with Tobey on his lap. Unable to walk, Edens would get out of his chair on downtown sidewalks, and Tobey would bark to keep crowds from stepping on his master and to inform traffic policemen that Edens was about to cross a street.

"Tobey disappeared from my home, but he'd have come back if someone weren't keeping him," Edens said. The dog is brown with a white chest and a white streak on the face.

RIOT AT LEBANON POLITICAL RALLY ENDS IN FIVE DEATHS

BEIRUT, Lebanon, March 19 (AP)—A Social Progress party rally in the village of Barouk turned into a riot last night and two gendarmes and three party supporters were killed. Six gendarmes and a number of demonstrators were wounded. Twenty party supporters were arrested.

According to an official source, army detachments sent to the scene have the situation "well in hand" today. The riot started when gendarmes attempted to disarm members of the crowd gathered in the village to discuss parliamentary elections.

Indian Lore Devotee 'As Mixed Up as Ever' After Fasting in Seclusion.

PALO ALTO, Calif., March 19 (AP) — A 14-year-old girl came down from the Los Altos hills yesterday and back to the land of the white man after trying for two days to find fulfillment of an Indian legend.

Edris Isaksen did not find her "vision dream." And, she said, she was still "as mixed up as ever."

Mrs. Jeanette R. Miller, her mother, explained her daughter had read a lot of Indian lore as she planned to be an archeologist. Edris recently wrote a prize essay on the Inca Indians of South America. The girl said that somewhere in her reading, she ran across the Hanandapi legend, which tells of a "dream vision" that comes to Indian maidens sent alone and without food into the mountains. According to the legend, the vision must be seen before she reaches her 15th year.

Edris left her Palo Alto home early Friday morning. She had written her mother a note, saying:

"I have gone somewhere for my Hanandapi . . . I won't be back for four days at least . . . Please don't try to stop me. I am prepared for punishment when I get back but if I don't go I will have to try again as this is my fourteenth year."

Sunday morning, after two days of fasting and seclusion, she phoned her mother that she was ready to come home. She was hungry.

SENATE UNIT LOOKS INTO ACCURACY OF LIVING-COST INDEX

WASHINGTON, March 19 (UP) A Senate Labor subcommittee started an investigation today of the accuracy of the Government's cost of living index.

Ekan Clague, commissioner of labor statistics, was called to testify in closed session before the subcommittee on labor-management relations, which has been investigating organized labor's complaints about the defense program.

Senator Hubert H. Humphrey (Dem.), Minnesota, chairman, said the subcommittee wanted information on the cost of living, wage rates and wage increases, weekly earnings and the methods of computing the cost of living index. He said he expected to find that the Bureau of Labor Statistics is "sorely limited by its facilities" because of shortages of funds and personnel.

There has been grumbling from labor recently that the Government index has not accurately reflected the cost of living.

VANDENBERG'S CONDITION UNCHANGED, DOCTOR SAYS

Still Grave, Physician Reports; Senator Will Be 67 Years Old Thursday.

GRAND RAPIDS, Mich., March 19 (AP)—The condition of Senator Arthur H. Vandenberg remained grave today.

The Republican Senator's physician, Dr. A. B. Smith, said there was "no change." Vandenberg, who will be 67 years old Thursday, took a turn for the worse Saturday. He has been in serious condition since Feb. 26, when he suffered a relapse following a series of operations.

Hounds Kill Tyson Park Deer And Get Their Owners in Jam

Two men whose foxhounds left the job at hand to kill a deer Friday in Tyson Park today were "sweating out" a decision to be made by St. Louis county prosecuting officials.

Not only is the deer season closed but hunting of any kind is barred at the park, which is on U.S. Highway 66, west of Valley Park. A section of Missouri's game code also provides that hunters must have their dogs under control at all times.

The men, one from Eureka, St. Louis county, and the other from High Ridge, Jefferson county, said the dogs were being used only to run foxes in an area near the park.

Clarence Wohlschlaeger, park superintendent, said the foxhounds apparently sighted the deer on the reservation and crawled under a fence to chase it. The frightened animal finally was brought down by the baying pack near railroad tracks in the west section of the park.

When Wohlschlaeger arrived, the deer, a 2-year-old buck, was dead from numerous bites. Four of the hounds were caught and are held as evidence, but a fifth escaped.

The deer was one of six kept in the park, along with 12 elk and 10 buffalo.

TRUMAN TOLD HIM RFC CLEANUP WAS NEEDED, ASSERTS DIRECTOR ROWE

Witness Denies He Asked Dunham to Resign and Become 'Goat' or 'Fall Guy' in Senate Inquiry.

By EDWARD A. HARRIS
A Washington Correspondent of the Post-Dispatch.

WASHINGTON, March 19—Director C. Edward Rowe of the Reconstruction Finance Corporation told a Senate Banking subcommittee today that President Truman, in urging him to accept appointment to the RFC board in August 1950, told him the agency "needed to be cleaned up."

This appeared to fly in the face of the President's more recent denunciation of the committee's report on favoritism and influence as "asinine." Members of the subcommittee, headed by J. William Fulbright (Dem.), Arkansas, obviously were intrigued with Rowe's disclosure.

Rowe testified he understood the President to be telling him, in effect, "to go over there and do it"—clean up the RFC.

Decided Truman Was Right.

After he took over his new duties at the giant lending agency, he said, he decided the President had been right. "I could agree with the President after I got over there—it needed a reorganization," he told the committee. Among other steps taken to better the agency, he said, was adoption of a rule that no RFC borrower could employ any RFC personnel for a period of two years after the personnel had ended their employment with the agency.

Earlier, a sharp contradiction in the testimony of Rowe and Director Walter L. Dunham had developed when Rowe swore he had never urged Dunham to resign as the "goat" or "fall guy" in the current inquiry.

Dunham, who has been in poor health, told the subcommittee in executive session last week that while he was trying to recuperate at Fort Lauderdale, Fla., earlier this year, Rowe had telephoned him to urge him to resign, taking responsibility for several of the "bad" loans for which the RFC board has been criticized. He specifically charged that Rowe had wanted him to be the "goat."

Today Rowe categorically denied this version of the telephone conversation. He insisted that he had called Dunham only to inquire about his health, and that subsequent discussion of Dunham's resignation had come up only coincidentally.

Didn't Seek His Resignation.

"I didn't try to get Mr. Dunham to resign," Rowe, a bland witness told the committee.

"I had talked to RFC Chairman Elmer Harber and to Director Walter Cosgriff that day. They had telephoned Mr. Dunham and were concerned about his health. Harber told me how bad he was—physically, that is.

"So I telephoned him that afternoon to see how he was feeling. He said much worse than when he left Washington. Then I told him there was a rumor he had sent his resignation to the White House. He told me it was more than a rumor, that I could read the resignation if I wished. He hadn't sent it, but he said it was at his Washington office. He said the resignation was available any time it was wanted.

"I said something to him along this line: 'Well, Walter, if you feel the way you do, why don't you chuck the whole matter and stay down there for your health?'

Investigation Discussed.

"We then went into some discussion of the investigation into the RFC, and the effect it was having, and he said to me, 'Will you put that stuff together and bring it to my girl in the Washington office?' I said I would."

Rowe emphatically denied Dunham's sworn statement to the committee that in the telephone talk he had told Dunham he thought it was imperative that he resign.

He said that after the conversation he dictated some suggested paragraphs for inclusion in Dunham's letter for resignation and brought it to Dunham's secretary. One of the paragraphs contained a phrase which would have had Dunham saying he was being "crucified" by the committee.

When committee members, led by Chairman Fulbright, demanded to know why he had included that thought, Rowe insisted the word "crucify" was a pet one used by Dunham in describing his troubles.

"It was his word, not mine," explained Rowe.

The Texmass Loan.

The loans that Dunham felt worst about, continued Rowe, were the $10,100,000 Texmass loan, which went sour, and the $37,500,000 loan to Lustron Corp., now in receivership. However, Dunham was not on the board when the Lustron loan was authorized.

After Dunham had told the Fulbright group last week that Rowe wanted to make him the "goat," Rowe related, he sought out Dunham at the RFC and demanded an explanation.

Rowe testified Dunham said: "'I'm sorry, I was just trying to be funny. I guess I'm the world's worst witness.'"

"I said to him," Rowe went on,

Continued on Page 6, Column 2.

O'DWYER, TOBEY IN BITTER PERSONAL ROW AT HEARING ON CRIME IN NEW YORK

6 WEST EUROPE NATIONS INITIAL PLAN TO POOL COAL AND STEEL

Schuman Program Given Preliminary OK of France, Italy, Belgium, Luxembourg, Holland, West Reich.

PARIS, March 19 (AP)—Six nations of Western Europe today initialed the Schuman plan for pooling most of their coal and steel.

The agreement, coming after nine months of negotiations, constituted one of the most ambitious economic proposals made in Europe in this century.

The plan for an international control of West Europe's major resources was initialed at the French Foreign Ministry by technical experts of France, Italy, Belgium, Luxembourg, The Netherlands and West Germany. Britain also had been asked to join in the scheme but refused.

Long Way to Go.

Today's initialing still leaves the plan a long way from realization. The Cabinets of the six nations next must approve it. Then the plan faces its greatest obstacle —ratification by the six national parliaments.

There is still much opposition to the proposal. Negotiators believe it will take months, possibly a year, before it can be called finished.

The plan calls for:

1. Creation of an international authority to administer the scheme.
2. Creation of a special assembly composed of members of the six national parliaments, to which the high authority would be responsible.
3. A common pool market for steel and coal of the signatory countries to eliminate price-rigging and prohiibtive tariffs.
4. Free inter-change of coal and steel workers among the signatory countries.

French Foreign Minister Robert Schuman proposed last May to put nearly two-thirds of free Europe's multi-billion dollar coal and steel industry into a single market.

Blow by Britain.

The first blow to the plan was Britain's refusal to take part. This was primarily the result of Labor party policy which feared the consequences of tying British planned economy to continental free enterprise.

Last June the six other nations began negotiations, during which the door was kept open for Britain. The wrangling became so intense, however, that American officials intervened recently in Germany to work out a compromise with the French and West Germans to save the plan.

An agreement was reached to let the 12 biggest German steel firms retain control of up to 76 per cent of their own coal needs. Before the war, they controlled 100 per cent.

This leaves 18 per cent of the total Ruhr coal output still under control of the big steel firms, compared with 56 per cent before the war.

RUSSIAN EDITOR IN A LATHER OVER BARBERS' BABBLE

LONDON, March 19 (UP)—Russian barbers may get a political trimming for babbling too much as they clip.

The newspaper Evening Moscow, received here, called on barbers to avoid idle chit-chat and discuss only long-haired matters like "mass cultural methods."

The newspaper blamed lack of culture for the barbers' untidiness, habit of overcharging and—worst of all—requests for tips.

QUADRUPLE AMPUTEE G.I.'S $315 IS LOST BY HIS MOTHER

Parent of Joliet (Ill.) Veteran of Korean War Appeals for Its Return.

PHOENIXVILLE, Pa., March 19 (AP)—The mother of Joliet (Ill.) quadruple amputee said yesterday she has lost $315 belonging to her Korean war veteran son.

Mrs. Wannetta Reeves said she believes she lost a wallet containing the money last Wednesday—probably on a shopping trip to a number of stores. She said she hoped it would turn up, but decided yesterday to make an appeal for return of the money.

Her son, Pvt. Hubert E. Reeves, 19 years old, is a patient at the Army's Valley Forge General Hospital here. He lost parts of all his limbs as a result of frostbite in Korea.

Mrs. Reeves said the money represents savings from Army pay and an accumulation of gifts from strangers. She said Joliet residents have begun raising a fund for the boy's future, but none of that must be touched for immediate needs.

Ambassador Mops Brow

—Associated Press Wirephoto.

AMBASSADOR WILLIAM O'DWYER wiping his brow during his appearance on witness stand.

ROKS SWIM COLD HONGCHON RIVER IN PURSUIT OF REDS

'Eager Beavers' Trap, Annihilate China Red Battalion, Spearhead Central Drive.

By OLEN CLEMENTS

TOKYO, March 19 (AP)—South Korean troops swam the chilly Hongchon river in central Korea today in pursuit of Communist forces pulling back toward the thirty-eighth parallel.

The Republic of Korea soldiers were spearheading the central front drive of the United States Eighth Army, which has set up strong forces in a holding line only 17 miles south of the politically important parallel.

"There was no stopping those ROK troops," said a military spokesman. They swam the cold river rather than wait for boats to ferry them across in the northward drive. "They were just a lot of eager beavers."

The same ROK troops trapped and annihilated a Chinese Communist battalion Sunday.

The ROKs faded back when they first met the Reds. But they sent strong patrols out in a flanking movement until they were north of the Chinese. Then they smashed the Reds simultaneously from the front and rear.

231 Chinese Killed.

American liaison officers with the South Koreans counted 231 dead Chinese after the battle.

The ROKS captured a battery of 75-mm. Howitzers, several mortars and rifles, and large quantities of ammunition.

It was the first action of any size along the Korean front in 83 hours.

United States jet pilots Monday killed or wounded 300 or 1500 Reds concentrated in the village of Kapyong, 32 miles northeast of Seoul. They also reported damaging a tank in the town west of Chunchon, once the central Chinese command headquarters south of the thirty-eighth parallel but now apparently abandoned.

A United States armored patrol rolling north from Seoul threw back an enemy platoon that attacked it 20 miles south of the parallel on the western front.

On the eastern front, allied patrols probing within a few miles of the thirty-eighth parallel moved northward against Red small arms and mortar fire.

The Army, breaking a three-

Continued on Page 6, Column 1.

EX-MAYOR TELLS WHY HE FAILED TO PRESS 'PERFECT MURDER CASE'

Testifies It Was Because Witness in Police Custody Plunged to Death —Kefauver Invites Gov. Smith and Dewey.

By THEODORE C. LINK
A Staff Correspondent of the Post-Dispatch.

NEW YORK, March 19—Former Mayor William O'Dwyer of New York, in one of his frequent clashes with Senator Charles W. Tobey, at the Senate crime committee hearing today, charged the New Hampshire Republican with "sending down here for money for your campaign."

O'Dwyer's charge came when he was being questioned about a call he made at the apartment of Racketeer Frank Costello. Tobey observed that "it seemed strange that prominent men would trot up to his place for advice and counsel."

"They've got bookmaking all over the country, senator," O'Dwyer shouted.

"They say there's a lot of it in New Hampshire. They say $30,000,000 worth of bookmaking is done in your home state."

"Well, we haven't got a Costello in New Hampshire," Tobey thundered.

"I wonder," O'Dwyer said, adding that Tobey had "sent down to New York" to get contributions for his last campaign.

Bristling, Tobey shouted: "It's not true. I never called anyone in New York for contributions to my campaign."

"I'm under oath," O'Dwyer rejoined. "You're not."

Rising half out of his chair, Tobey offered to take an oath.

"I'm not a four flusher," he roared.

Senator Herbert O'Connor (Dem.), Maryland, interrupted with soothing words and O'Dwyer returned to the subject of Costello.

Names Gang Executioner.

Prior to this clash with Senator Tobey, O'Dwyer told the committee that Albert Anastasia, the man he failed to prosecute in a murder case when he was Brooklyn's district attorney, was in charge of gang executions in Brooklyn for a criminal organization.

The former Mayor made the accusation when being questioned about his statement that he considered the murder charge against Anastasia which grew out of the infamous "Murder, Inc." organization, "a perfect case."

Key Witness Fell to Death.

His explanation for failure to prosecute Anastasia, a notorious waterfront hoodlum, was that a key witness, Abe (Kid Twist) Reles, was killed in a fall from a hotel window while under "protective custody" of police. The witness added that one defect in New York law is that witnesses other than co-conspirators must be available.

Before O'Dwyer, now Ambassador to Mexico, made his appearance as a voluntary witness, Senator Estes Kefauver (Dem.), Tennessee, committee chairman, extended an invitation to Gov. Forrest Smith of Missouri and Gov. Thomas E. Dewey of New York to appear before the committee.

Senator Kefauver said the invitation to Gov. Smith and Gov. Dewey also applied to Gov. Frank J. Lausche of Ohio "and any other Governor."

The committee chairman said no specific request for the appearance of the Governors was made, but that Rudolph Halley, chief committee counsel, would inform Gov. Dewey specifically that he would be welcome.

Dewey Receives Call.

In Albany, James C. Hagerty, the Governor's secretary, said a telegraphed invitation had been received and would be delivered to the Governor this afternoon.

O'Dwyer said he learned from Reles, in a series of midnight conferences in the district attorney's office, that "Murder, Inc." was "clear-cut and well organized."

"There were kankaroo courts, held in restaurants and cafes late at night, at which individuals were tried and condemned to death."

"We also found," he said, "that in certain sections of the country, there were men who carried out the orders of these courts, and there would be only one order—death, execution."

O'Dwyer said in many sections of the country "they had troops under one man who had authority to direct those troops."

"Albert Anastasia was the one who had authority to order the Brooklyn troops," he said.

Mentioned Mafia.

Senator Charles W. Tobey (Rep.), N.H., interrupted with the question: "Who was chairman of the board of directors of this organization."

"There was no one chief man at the top. Reles told me it was

Continued on Page 2, Column 2.

NOT INVITED, WON'T APPEAR AT CRIME INQUIRY, SAYS SMITH

Special to the Post-Dispatch.

JEFFERSON CITY, March 19—Gov. Forrest Smith told a Post-Dispatch reporter today that he has not been invited to appear before the Kefauver committee and was not going to appear if he were invited.

Gov. Smith said he had not heard from the committee, "directly or indirectly." Then he added: "By the way, doesn't that committee die March 31?"

Asked if he did hear from the committee would he have an intention of appearing before it, Smith replied:

"No, none at all."

TEMPORARY HALT IN DRAFT ORDERED BY SOUTH KOREA

PUSAN, Korea, March 19 (UP) —The South Korean Government today halted conscriptions temporarily and ordered 200,000 draftees discharged.

The order followed repeated National Assembly criticism of inadequate medical care and food and housing shortages at draftee camps.

WIDOW FALLS FROM BUILDING WHERE FRANK COSTELLO LIVES

NEW YORK, March 19 (AP)— A woman plunged today from a fourth-floor window of the fashionable apartment house where gambler Frank Costello lives.

She was identified as Mrs. Roslyn Lewis, 30 years old, and is in a critical condition in a hospital.

Mrs. Lewis, a New Yorker, who was visiting relatives, was said to have been depressed over the death of her husband a year ago.

Costello, a witness at the Kefauver Senate Crime Committee hearings, lives on the thirty-first floor of the apartment house at 115 Central Park west.

BILL FOR DRAFT AT 18 1-2 CLEARED FOR HOUSE DEBATE

WASHINGTON, March 19 (AP) —The bill lowering the draft age to 18½ and laying the groundwork for a universal military training program was cleared for House debate by the House Rules Committee today.

Members said there was no opposition to the clearance, voted in a closed session.

The House will take up the measure on April 3 for four days of debate after an Easter recess. If will be open to any and all amendments. The legislation also extends the period of service from 21 to 26 months.

Stalin Cuckoos Time, Red Stooges Parrot It in 'Voice' Radio Skit

WASHINGTON, March 19 (UP) —The Voice of America today put Joseph Stalin in a cuckoo clock and had him cluck the time—the absolutely official time.

In a propaganda broadcast beamed to eastern Europe, a Hungarian clockmaker has invented a cuckoo-type clock that hourly pops out portraits of Stalin and Hungarian Communist leaders. It also reproduces their voices intoning the time.

In the skit, a Russian is inspecting the clockmaker's wonderful invention. He is quite impressed until the clock strikes 12.

A scratchy voice says:

"This is Joseph Stalin. It is now officially 12 o'clock."

The Russian thinks this is fine —but he chortles when a picture of Matyas Rakosi, secretary general of the Hungarian Communist party, jumps out and says it's 1 o'clock.

"It won't do," gasps the Russian. "This implies Stalin and Rakosi are equal."

The clockmaker corrects his mistake. The clock is again tested.

"This is Joseph Stalin," it says. "It is now officially 2 o'clock."

A second voice follows:

"This is Matyas Rakosi. Now that Stalin has said it's 2 o'clock, it is 2 o'clock."

A third voice joins in:

"Now that Stalin and Rakosi have said it's 2 o'clock, this is Alexander Zold, minister of interior, saying it is 2 o'clock."

The Russian admires the cuckoo clock approvingly.

"These official statements cannot be repeated too often," he says.

SPAIN REPORTED WILLING TO FIGHT FOR WEST EUROPE IF U.S. ARMS IT

Franco Aids Said to Have Given Assurance to American Envoy — Would Send Troops Beyond Pyrenees.

WASHINGTON, March 19 (AP) —Spain is reported to have told the United States it would send troops to the defense of Western Europe if desired, provided American weapons are sent to its forces.

Responsible officials said this assurance was given by the Spanish Foreign Office to American Ambassador Stanton Griffis.

Griffis sounded out the Franco government, they said, shortly after arriving in Madrid earlier this month to end a five-year diplomatic snubbing of Spain.

Points Made by Spain.

Officials in close touch with the situation said the Spanish Foreign Office made these points in talking to Griffis:

1. Under present conditions, Spain could not move any Spanish troops beyond the Pyrenees to help defend Western Europe. Spain's army is reported badly in need of modern weapons and parts.

2. If the United States sends military supplies to Spain, Spain would be willing to contribute to Western European defense, even by moving troops beyond the Pyrenees if desired.

Officials who disclosed this development emphasized that the talks are strictly exploratory and no commitments have been made on either side. This, they said, precludes any formal announcement.

Griffis apparently acted under instructions from the State Department despite some misgivings relayed by the French government to such a move. The State Department is reported to have promised to inform Paris of the results of the conversations and to have assured the French that they will be consulted fully before any move is made.

Spain's Participation Urged.

Many Congressmen, including some leading Republicans, long have been urging the State and Defense Departments to bring Spain into the western defense ring. Until now, Secretary of State Dean Acheson has resisted such pressure, saying Spain was a problem for the Western Europeans nations to agree upon first without American intervention.

Officially, this is still the State Department's attitude. Acheson, it is believed, would be extremely reluctant to add Spain to the western defense set-up unless its Western European allies, especially France, approved such a move first.

Some officials believe at least $300,000,000 in American weapons, ammunition and military transport would be needed to modernize Spain's army. This figure is highly tentative and is not necessarily the amount Spain would receive from the United States if and when the United States decided to ship arms to Spain.

10 RED DIVISIONS ARE REPORTED IN CARPATHO-UKRAINE

FRANKFURT, Germany, March 19 (AP)—Hungarian refugees report the Russians have concentrated nearly 10 Red army divisions in the strategic province of Carpatho-Ukraine, from which a Cominform invasion of Yugoslavia could be launched.

Furthermore, these sources said, the bulk of Hungary's road-building program last year was devoted to this strategic region. New roads were built and others widened, they said, to permit a blitz movement across Hungary to the Yugoslav and Austrian borders.

One such road—26 feet wide and built for heavy tank traffic — was built from Beregszasz, Hungary, to Szeged, on the Yugoslav frontier, the refugees said. Carpatho - Ukraine was called Ruthenia before Czechoslovakia ceded it to the Soviet Union.

The Russians also are strengthening the Hungarian Army and a Russian named Istvan Bata is now chief of staff of the satellite's forces, the refugees reported. Another Russian named Andrei Ragyanski directs a big air training program.

Hear . . .
noted NEWS analyst
H. V.
KALTENBORN
Mondays,
Wednesdays,
Fridays,
6:15 p.m.
over
KSD
550 ON YOUR DIAL

O'Dwyer Explains Failure to Press 'Perfect Murder Case'

Continued From Page One.

sort of an alliance, although he did mention the Mafia (secret society). The witness added that he did not think Reles knew much about the Mafia.

O'Dwyer listed Charles (Lucky) Luciano, Joe Adonis, Willie Moretti, Meyer Lansky and the late Benjamin (Bugsy) Siegel as "big" in the underworld ranks.

"What about Frank Costello?" he was asked.

The witness said Costello's name "was not mentioned."

O'Dwyer was questioned about a meeting he had with Costello in 1942, when O'Dwyer was on military leave from his job as district attorney.

"I was a major in the procurement division of the Air Force and had received instructions to 'clean up' Wright Field, the Air Force materiel base," O'Dwyer related.

"An anonymous letter had been received linking a Wright Field officer with Costello and several others who were reported interested in procurement contracts. My job was to learn what, if any, connection Costello and his friends had with Air Force contracts.

Saw Costello at Apartment.

"I saw Costello at his apartment, in company with Irving Sherman, Congressman Mike Kennedy and several others. Costello and I had a private conversation in which I asked if there had been conversations about Air Force contracts over Costello's wire at a hotel here. Costello denied knowing anything about the matter."

Sherman, who has been sought as a committee witness was reported today to have written from Katonah, N.Y., that he would be on hand tomorrow, the last day of the New York hearing.

The committee indicated it was incredulous about the reported purpose of O'Dwyer's visit to Costello's apartment.

The witness said "no politics was talked," and that he left after chatting briefly with Congressman Kennedy, Tammany Hall leader.

"You saw no impropriety in such a call?" the witness was asked.

"Instructed to See Him."

"Absolutely not," O'Dwyer replied. "I was instructed to see him, and did not think he would consent to a meeting at my office, so I went to his apartment and found him."

Asked about the "sinister influence" of Tammany Hall, O'Dwyer replied: "God help any candidate backed by Tammany Hall."

He then was asked if there was a tie between Costello and Tammany Hall.

"I believe there was a connection," O'Dwyer answered.

"When you were elected Mayor you were determined to rid Tammany of its influence, were you not?" Halley inquired.

"There was plenty to do to clean up Tammany, and I did not shirk my share of the job," the former Mayor replied.

O'Dwyer said the "Brooklyn troop" was involved in murders in New York, Newark, N.J., and Los Angeles.

He said that by agreement among underworld figures in various cities "the little fellows," who actually did the murdering, were "rewarded with pinball concessions, houses of prostitution and certain other unlawful activities."

The underworld trials, he said, dealt with "any violation of jurisdiction of rules and regulations and it was also found that these meetings were held all over the country. We also found that the charges had to be substantiated by someone assigned to do that."

Learned of Gang Setup.

"It was in 1940 that we learned there was some form of organization in the underworld," O'Dwyer testfied. "There was a low level, medium level and high level organization. Reles and "Happy" Maione were in the Tombs. We heard of an exchange of information of these men with the gang, usually through another person while they attended church services.

"Some of their discussion pertained to a murder case, that of George Rudney. We learned that the gangsters figured that if they had one man out of the way they could successfully beat prosecution.

"The man selected for murder was known as 'Joe the Baker' and we immediately took him into custody. While we were investigating the facts in this case, Mrs. Reles came to me and suggested that her husband might talk.

"He agreed to talk and I only promised him that I would deal fairly with him if I had his full co-operation. I told him I wanted nothing but the truth and that he could not use my office to get even with his personal enemies.

"I told Reles if I found he was lying he would be the first one I would prosecute for murder. He talked under those arrangements. Through his statements we learned that the underworld was organized and that certain groups had certain jurisdiction—allocated to them, one might say."

O'Dwyer touched his handkerchief to his forehead, moist from exertion and the heat of television lights. Photographers lowered cameras without taking pictures because the gesture was too quick for them. "Sorry to disappoint you, boys," the witness quipped when he saw the disgruntled faces.

Explains Action in Case.

Asked why he did not seek an indictment in the "perfect case," O'Dwyer stressed that he needed witnesses, such as Reles, who were not co-conspirators.

"There is a difference between the indictment and the trial part of the case," he said.

"When was the 'perfect case' lost?" asked Senator Tobey.

"When Reles died," said O'Dwyer.

O'Dwyer said Anastasia was not in the "middle of the block" where the killing occurred, but in an automobile at the corner of the street.

He said a "little boy" was an eyewitness, but that he did not seek an immediate indictment because of his concern for the "little boy." He said it would have been necessary to detain the boy and the boy's parents might have been threatened by gangsters.

O'Dwyer and Senator Tobey engaged in a heated exchange over the cause of Reles' death, the Senator asking if any of the "six sleeping policemen looked at the body to determine if the man had been stabbed or shot."

Aroused by Question.

The witness, red with anger, characterized the question as "grossly unfair."

"The medical examiner saw the body and said death was due to the fall," O'Dwyer said, his voice raised. "We are talking here to an audience (television) of more than 2,000,000 people. It is unfair to suggest that Reles died of causes other than those reported by the medical examiner."

Senator Tobey countered by recalling that former Police Commissioner Frank Bals, a witness last week, suggested that Reles started to slide down a rope of sheets while his police guards were asleep in order to play a joke on them.

"This man Bals told a different story from what you told and different from what I believe," the Senator said.

"You are talking about some dream you have in your mind," O'Dwyer said.

Blames "Negligence."

The former Mayor said he and the late Police Commissioner Lewis J. Valentine both were satisfied that Reles's death "narrowed down to police negligence." "The men were punished," O'Dwyer added.

Halley interrupted to say that O'Dwyer had been described in newspaper reports as having defended the six policemen in the Reles case.

O'Dwyer replied that he did not defend them, but was a defense witness in a departmental trial of the police.

"Did you not thereafter take their boss (Bals) and make him seventh deputy police commissioner?" Halley asked.

"Yes, I did," O'Dwyer said.

The former Mayor quoted Reles, in agreeing to unveil the underworld story, as saying: "This is the biggest thing in the United States. You'll never get anywhere with it. You can expect to be hurt. I'm warning you. I'm prepared to talk."

Grand jury presentments in 1945 were discussed by O'Dwyer. The presentments charged that the murder case had been mishandled and that "wanted cards" on several hoodlums, including Anastasia, had been removed by O'Dwyer's chief clerk, James J. Moran, now a $15,000-a-year commissioner on the Board of Water Control to which lifetime job he was appointed by O'Dwyer.

"The judge expunged the presentments from the record because he thought they had been made on political grounds," O'Dwyer stated.

"In the Anastasia case as well as in the Anthony Romeo and Jack Parisi cases the wanted cards were removed, what was done about that?" asked Halley.

"I learned about that after I had returned from duty in the Army. I don't think the lifting of the cards had effect on the murder cases involving the men," O'Dwyer declared, adding that the statute of limitations did not run out on murder and prosecution was always possible.

O'Dwyer laid the blame for failure to follow through on the "perfect murder case" at the door of Thomas Craddock Hughes, who took over his office while he was in the Army.

"Hughes had 20 more years of experience as a lawyer than I had, and when I left the office I had suggested the investigation continue, although no indictments had been returned."

"I ask you a fair, square question, Senator," O'Dwyer flared angrily at Tobey as he beat his breast in his evident desire to impress the committee with his sincerity. "Am I to be held responsible for what went on while I was in the Army?"

"Most Important Case."

"Did you ever check up on what was the most important murder case in your career?" asked Halley.

O'Dwyer explained that he was appointed to the War Refugee Board by the late President Roosevelt and that other matters occupied his time. He conceded that while the Anastasia case was a "big thing" he did not take it up on his return.

"And didn't you instruct your staff to go on with the investigation? Kefauver interjected.

"No," O'Dwyer answered.

"I didn't know the cards were pulled until I went before the grand jury," O'Dwyer said. In response to further questions O'Dwyer insisted that the grand jury which investigated his handling of the Anastasia case had been "fed" information selected by the district attorney.

"It is axiomatic that virtue is its own reward," Senator Tobey interposed. The facts speak for themselves. Moran was appointed to a $15,000-a-year job for life."

"He's a good man," the witness said, stubbornly.

O'Dwyer mopped his brow frequently during his several exchanges with Senator Tobey, and helped himself to an occasional glass of water. A brief recess was taken at one period when he expressed a wish "to compose myself." The request followed a particularly heated exchange with Senator Tobey, who called former Police Commissioner Bals "a flat tire."

Blames Prohibition.

O'Dwyer prefaced his testimony with a lengthy statement of his experiences, dating from his becoming a policeman in 1917. He told the committee that, in his opinion, prohibition changed the public attitude toward the criminal "and made him respectable."

The former Mayor, who shares today's spotlight with Costello, told the committee that national prohibition "placed the customer, the speakeasy operator and the bootlegger on a common plane."

"There were speakeasies in every city in the nation, and the people did not respect the law," O'Dwyer said. "Before prohibition crime was localized, and the criminal was not accepted in respectable society."

Connects Crime, Bad Housing.

O'Dwyer connected bad housing with crime, telling the committee "the slums fill the jails."

"That alone is not the sole cause," O'Dwyer added.

The former Mayor recalled that he started a low-cost housing program, when he became Mayor, which he said resulted in 190,000 slum dwellers being transferred to better housing.

He then turned to his experiences with "one-armed bandits," which he said was the cause of much petty thievery. "I learned when I was a magistrate," he testified, "that children stole to obtain money to play the machines."

O'Dwyer took credit for instituting legislation to outlaw slot machines and similar devices. "You can search New York from Coney Island to Yonkers without finding a single pinball machine," he said.

The committee on Saturday voted to ask the Senate to cite Costello and gamblers Adonis and Frank Erickson for contempt of Congress because of their refusal to answer questions fully. In addition to refusing to answer committee questions, Costello twice walked out of the hearing last week, asserting he was too ill to remain.

If the inquiry continues in the Anastasia case, the killing of Max Greenberg, St. Louis gangster affiliated with the old Hogan gang headed by State Senator Edward J. (Jellyroll) Hogan in the Egan-Hogan gang feud of the 1920s, will figure prominently. Costello was named in a series of confessions by Reles as engineering the killing of Greenberg and Max Hassel, Pennsylvania beer baron, in a hotel in Elizabeth, N.J., in 1933.

Reles, whose nerve broke, made several confessions in 1941, in which he gave the lowdown on 56 gang murders in and around New York and New Jersey, and related how Costello got his rise to national prominence as a gang leader through the Greenberg killing. Greenberg, banished from St. Louis, was rapidly becoming a leading gang figure here when he was assassinated.

Reles was killed when he fell—or was pushed—from a window of the Half Moon Hotel on Coney Island while he was in protective custody of the police, and was telling about New York and New Jersey hoodlums connected with "Murder, Inc."

Doctor Checks Costello.

Costello was examined Saturday by Dr. John D. Kernan, appointed by the committee to determine whether the nation's No. 1 racketeer is in condition to be a witness. Costello's two personal doctors disagreed as to the seriousness of his throat ailment, in reports to the committee.

Dr. Kernan's report said: "I would say on this examination there would be a more than normal strain for this man to talk for long periods. There is no reason, however, why he cannot testify for a reasonable length of time, such as two hours. If testimony is for two hours in the morning, he could testify again on the following morning."

George Wolf, Costello's attorney, said last night his client would be at the hearing at the appointed time this afternoon, but the attorney would not say whether the racketeer would testify.

Rudolph Halley, chief committee counsel, wants to continue his examination of Costello in four phases:

1. Legitimate and illegal business enterprises.
2. Assets and net assets.
3. Criminal associates.
4. Political connections and their import.

The political phase, Halley said, is considered of great importance, and for that reason the committee is anxious to get Costello's testimony on record.

Costello, who has maintained he is a much-maligned figure, is in a difficult position. The Senate committee knows that his income tax returns show he reported income averaging $60,000 annually over the last 10 years, with the exception of 1950. Last year he reported income of approximately $178,000, which represented a profit of about $100,000 in the sale of some Wall Street property.

So, if he tells the committee he is worth many millions in real estate or securities he is in an equally difficult position with the Bureau of Internal Revenue, which would find it hard to reconcile his total worth with his reported income over the years.

Joseph L. Nellis, associate counsel for the committee, said the group will turn its attention to waterfront rackets and crime when it gets through questioning O'Dwyer and Costello.

Nellis said witnesses in the waterfront inquiry will include Michael Borelli, public safety commissioner of Hoboken; Joseph P. Ryan, president of the AFL International Longshoremen's Association; Edward Florio, an organizer in Hoboken for the ILA, and Anthony Anastasia, brother of Albert. Nellis would not disclose the specific nature of the questioning the committee would follow in the waterfront study.

Figures in Inquiry

—Associated Press Wirephoto.
ALBERT ANASTASIA

KSD-TV RESUMES TELECASTS OF CRIME HEARING

Post-Dispatch television station KSD-TV today resumed its telecasts of the Senate Crime Committee hearings in New York, interrupted by the committee's weekend recess.

The morning session was telecast from 8:50 a.m. until 11:45 a.m. when the committee adjourned for luncheon.

Telecasts here were begun again at 1:15 p.m. when the afternoon session began. KSD-TV officials said that today's hearing would be telecast here as long as Ambassador William O'Dwyer, former Mayor of New York, is testifying.

RAZMARA CABINET MEMBER SHOT BY ASSASSIN IN IRAN

Foe of Oil Nationalization Wounded by Agent of Same Sect Blamed in Premier's Killing.

TEHRAN, March 19 (UP)—A member of the fanatic religious sect which provided the assassin of Premier Gen. Ali Razmara, shot and seriously wounded a member of Razmara's Cabinet today for opposing nationalization of Iran's oil fields.

Dr. Abdul Hamid Zanganeh, education minister who resigned with the other members of the Cabinet after Razmara's death, was shot in the side at Tehran University by a student belonging to the fanatic Fedayan Islam (Devotees of Islam) sect. A law student who grappled with the assassin while he was drawing a bead on the ex-minister was wounded in the hand.

Assailant Seized.

Police arrested the assailant on the scene. He was identified as Nosratollah Ghomi. He told police Zanganeh was a "traitor" for opposing the nationalization bill. He said, "All traitors must be exterminated."

The Fedayan Islam sect a week ago threatened to kill the Shah and all Cabinet officials if they opposed nationalization of oil. As a result, Premier Hussein Ala, charged with forming a new government after Razmara's death, was meeting considerable difficulty.

Ghomi's words were almost identical with those of the killer of Razmara. The late Premier was murdered 12 days ago at the door of a mosque in Tehran.

Zanganeh is deputy chancellor of Tehran University and dean of the law faculty.

The shooting coincided with the visit to Tehran of United States Assistant Secretary of State George McGhee. He conferred at length yesterday with Premier Ala on Iran's economic crisis.

Vote on Oil Delayed.

Meanwhile, the Senate postponed until tomorrow a vote expected to complete parliamentary approval of the proposed nationalization of the oil industry. Three Senate committees unanimously backed the nationalization bill yesterday.

The proposal to bring the giant British-controlled Anglo - Iranian Oil Co. under state ownership after a three-month study was approved by the Majlis (lower house) last Thursday.

Pointing up widespread fears among Americans and British that nationalization will mean reduced government revenues from the oil fields and possibly national bankruptcy, the Majlis last night ordered the national bank to call in all large currency notes in an effort to meet back pay demands of irate civil servants and soldiers. The Government owes 600,000 rials (about $18,000) in February wages and apparently is scraping the bottom of the treasury barrel.

Robert S. Peare Dies.

SCHNECTADY, N.Y., March 19 (AP)—Robert S. Peare, vice president in charge of the General Electric Co.'s public relations and advertising policies, died last night. He suffered a heart attack a week ago. He was 50 years old.

$32,500 IN BONDS STOLEN BUT MAY BE HARD TO CASH

Burglars took $32,500 in series E Government bonds from the home of Abraham R. Hurst, 1089 Pennsylvania avenue, University City, yesterday but presumably will have difficulty realizing the cash from their haul.

The bonds are of a non-negotiable type payable only to persons whose names are inscribed on them. To cash them, the burglars would have to forge both signatures and identification.

When Hurst, a salesman, and his wife returned home at 9:45 p.m., they found a front window had been broken and the contents of a metal box, kept in a secretary drawer, had been rifled. The burglary apparently took place after 4 p.m. The intruders also took $10 in cash, but disturbed nothing else.

Price Cut on TV Sets.

CHICAGO, March 19 (AP)—The Admiral Corp. yesterday announced price cuts on three of its television sets. The cuts ranged from $30 to $40 on sets selling in the $200 and up class.

Store Open Monday Nite—12 Noon to 8:30 P.M.

Walk-Over

THE MAYFAIR
tan calf quarter brogue,
$19.95

FOR YOUR EASTER PARADE

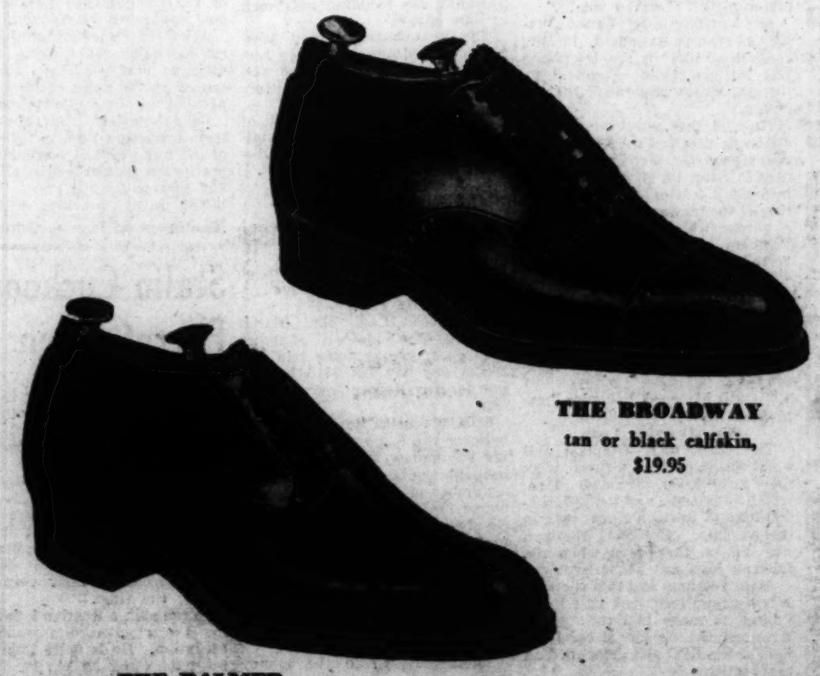

THE BROADWAY
tan or black calfskin,
$19.95

THE PALMER
tan or black kid,
$19.95

Even when they're new, Walk-Over shoes feel as if you've always worn them. Their patented Main-Spring arch construction takes the work out of walking, puts a new spring in your step. It helps prevent foot fatigue. There's shock absorbing resilient steel and live rubber in the Main-Spring arch construction of these Walk-Overs. No sacrifice of style for comfort in Walk-Overs either. Check our big selection now, before Easter. Other Walk-Overs $16.95 to $21.95.

Phone Your Order CE. 1746

516 OLIVE

WILSON SAYS U.S. CAN TAKE DEFENSE OUTPUT IN STRIDE WITHIN 3 YEARS

Production of Consumer Goods Can Be Expanded Then, He Thinks — He Hopes to Avoid Rationing.

WASHINGTON, March 19 (AP) —Defense Mobilizer Charles E. Wilson said in effect today that America can take its present defense program in stride—a relatively short three-year stride.

Within that time, he said he believed "our production of defense material and building of armed forces will have brought our country both to a point of real military strength and to an even greater military potential."

In the third year, Wilson added, "We ought to be able actually to expand our output of civilian goods, and at the same time, meet our requirements of defense material."

"The capacity is unlimited," he declared. "That's what we really have—capacity unlimited."

Gives Interview.

Wilson expressed his views in a copyrighted interview published by the magazine, "United States News and World Report."

He predicted that defense production will hit a 50-billion-dollar-a-year pace in 1953; the supply of consumer goods will start loosening up late next year; rationing may not be necessary.

He added that "we have an understanding with the military" that defense production at the 50-billion-dollar a year rate over the next three years will meet the needs for arms and materials.

He expressed hope that "we will not need compulsory manpower controls."

He said he did not think "there will be a runaway inflation."

During the changeover in some industries from civilian to military production, Wilson said, "I thnk we are bound to get dislocations of labor and of other groups." He added, however, he did not believe this would last long.

Of labor's accusations that "big business" controls the defense mobilization program, Wilson said: "I haven't seen any sign of it."

Farm Price Control.

Price Director Michael V. Di Salle ruled today that farm products automatically will be brought under price control whenever producer prices reach a level at which ceilings are permitted.

He explained that the Defense Production Act of 1950 prohibits price controls on any agricultural commodity selling below parity or below the highest price in the period May 24 to June 24, 1950.

The new order provides that the price control exemption now applying to such commodities will be removed within five days after the Secretary of Agriculture announces the producer price has reached or exceeded parity or its legal equivalent. Parity is a formula designed to give the farmer a fair price for his products in relation to prices of the things he buys.

Labor Studies Compromise.

Meanwhile, the United Labor Policy Committee took another look at its terms for returning to active participation in the Government's mobilization set-up.

The committee, made up of 14 of the nation's top labor leaders, studied again the compromise plan of Economic Stabilizer Eric Johnston for re-establishing the Wage Stabilization Board.

The board has been inoperative for more than a month. The three labor members walked out in protest against a ceiling on wage levels 10 per cent above Jan. 15, 1950. They acted at the direction of the ULPC, which includes the AFL, CIO and non-operating rail unions.

Strikes have been threatened in the meat packing and shipbuilding industries because no agency is functioning to pass on proposed wage increases.

Still in Disagreement.

The unions and industry groups have agreed to rebuilding the wage board as an 18-man agency —twice its former size—and giving it authority to settle disputes, but they don't agree on the type of disputes it should handle.

Wilson said today a request to labor for a "no strike" pledge probably would be considered by the disputes board if such an agency eventually is set up. Wilson said a no-strike pledge—"if you could get it"—would help in such situations as the recent woolen industry strike. He said that had given "some serious trouble" because it cut the supply of woolens needed for military uniforms.

Johnston's compromise would limit the disputes to three general types: those involving wages for board interpretation; those certified by the President as affecting the national welfare; or those in which the employer and employes agree in advance to be bound by the board's decision.

Speakers at Housing Conference

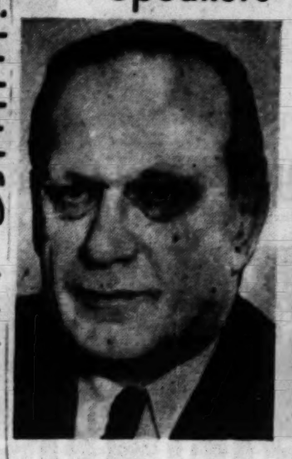

RAYMOND M. FOLEY

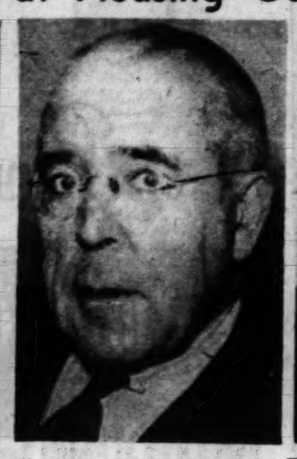

DAVID L. LAWRENCE

—By a Post-Dispatch Staff Photographer.
EDWARD F. BARRY

Public Housing Can Go Ahead, Foley Says Here

Continued From Page One.

development which can result in good housing conditions."

Thomas H. Beck of New York, board chairman of the Crowell-Collier Publishing Co., spoke at today's luncheon session on "Homes, Not Housing."

Program Here Praised.

Foley, opening his address, declared it "particularly significant" that the meeting was being held in St. Louis, which he said was "distinguished in its approach to its housing and urban development programs through co-operative effort by business, civic, labor, consumer, press and governmental groups."

Reviewing national progress in the housing field from the end of World War II until the start of the Korean war last June, Foley said housing leaders had "crystalized and confirmed by congressional action a statement of national housing objectives and of a national housing policy."

"Within a month (after start of Korean hostilities) we had shifted our housing programs and policies to a realistic framework of the defense mobilization that was clearly unavoidable," he continued.

Curbs on Housing Credit.

"To avoid inflation and meet the defense demands for materials and manpower, we had to lower our housing production sights. In October we issued comprehensive housing credit controls based on the best estimate we could then make that not more than 800,000 to 850,000 nonfarm housing units could safely be started in 1951. That target still holds, although it is under continuous review and will be modified if defense or economic developments require.

"Such a volume is, of course, too small to continue our housing progress at the rate that we had achieved. It is 40 per cent below the banner record of 1,400,000 units last year. But the cutback is one of necessity, not choice. It is still a large enough volume of home building to enable us to continue to make worthwhile advances in the improvement of our housing supply.

Two Key Questions.

"I think our course in housing and community development hinges chiefly around the answers to two questions: What is the role that housing and community development must play in the defense effort? What is the place of our long-range housing and community objectives under these circumstances?

"With respect to housing for defense, there are two things that should be kept clear. One is that even with a substantial amount of housing built for defense workers this year, most of 1951 housing production will still be available for general use. The second is that defense housing is for people the same as any other housing, and to the extent that it can be well planned and well built, will contribute to our long-term housing progress."

Continued planning by the cities is of great importance, despite present difficulties in obtaining immediate action toward slum clearance and urban redevelopment, Foley went on. The cities should be prepared to move ahead promptly whenever it becomes possible to direct more resources into the programs, he said.

Memphis Experience.

A speaker at the afternoon session, Edward F. Barry, chairman of the Memphis (Tenn.) Housing Authority, said that agency operated under the philosophy that "public housing is a stepping stone from the slums to private housing." In the five years since the end of World War II, he poined out, about 700 families had moved out of the authority's projects and into homes of their own.

Barry had little patience with accusations of socialism sometimes leveled at public housing. Besides Barry, a real estate man, the agency's five-man board includes the president of the Memphis Cotton Exchange, a prominent merchant, a physician and a minister.

"None of us is looking for any socialism," Barry said.

"I don't believe we should continue to risk our security by leaving undone things that make for a better way of living, simply because, for some isolated reason, we refuse to avail ourselves of federal aid or subsidy in providing good homes," he declared. "Good homes pay dividends to any community."

3305 Units in Operation.

The Memphis Housing Authority now operates 3305 public housing units, and 86 additional units are under construction. Barry said it is hoped that 1500 more units can be built within the next three years.

Mayor David L. Lawrence of Pittsburgh, speaking at the morning session on "The City and Housing," said that in preparing his talk he had been struck by the "relative novelty of the relationship between cities and the housing of their people."

"Twenty years ago, which is not a long time as such things are measured, nobody would have thought of inviting a mayor to a national housing policy conference," he said. "It wouldn't have been any of his business."

"There was no acceptance then, and no application, of the belief which has now become national policy that government has an obligation to clear slums, to provide for the redevelopment of blighted urban areas, to develop decent public housing for those who cannot buy housing for themselves, to control rents in times of emergency, and to make available the credit on which practically all the construction of the greatest housing boom in history has been based.

"There are not many Americans who like to see government move into what are regarded as primarily our private concerns. It goes against our grain. It is something we do reluctantly, and only by the pressure of necessity.

"But I am sure you will agree with me that this revolutionary change in the relationship of government and housing was brought about by the most extreme of pressures.

"It is my hope that this conference will be an instrument which will help us maintain the unity, the spirit, the realization of acute need which brought about the passage of the National Housing Act.

"Not one problem which that act—which you will remember was supported by Senators as far apart in political philosophy as Robert A. Taft and Robert Wagner—not one problem, I repeat, with which it dealt has been made easier in the two years since its passage.

"The housing shortage for low-income families is as acute.

"The need for slum clearance is as real.

"The necessity for sweeping urban redevelopment is still before us if our cities are to be functional, solvent, and properly productive of decent values, both human and material."

Darst Tells of Progress.

Mayor Darst, who gave his keynote address following a welcoming talk by Gale F. Johnston, president of Mercantile-Commerce Bank & Trust Co., and conference chairman, described progress in St. Louis toward slum clearance and housing, and said the city's program was backed both by business men and the people as a whole.

"We all face the fact that the total job cannot be accomplished without teamwork between private enterprise and government," he continued. "We are not ashamed of that program because we know that it is democracy at work."

Pointing out that while some interests are at work to destroy the current program, he said these interests had not been successful in St. Louis.

"But we all know of their efforts elsewhere," he added. "If they succeed in destroying the program nationally, we also will see our plans crumble and disappear."

Understanding Sought.

Johnston, in welcoming the delegates, said: "It is our hope that the findings of this conference will aid the nation to know and understand just where we find ourselves today—how great is our future problem—how adequately we are meeting the present situation."

He urged the visitors to participate actively, pointing out that "we want this to be a good, democratic conference in which you can express the feelings that are on your mind."

Bartholomew Speaks.

Harland Bartholomew of St. Louis, noted city planner and third principal speaker on the morning program, told the conference that slum clearance and urban redevelopment are not only good business policy but good public policy "if approached and executed on the basis of the city's comprehensive city plan."

Such programs offer an unprecedented opportunity for large-scale rebuilding of American cities, he continued.

"This is not a Utopian dream," he said. "A realistic appraisal of the average American city today discloses large areas of decadence which are not merely a social liability but actual economic liabilities."

Philip M. Klutznick of Chicago, president of American Community Builders, Inc., presided at today's sessions.

A highlight of tomorrow's program will be an address by William J. Levitt of New York. He is head of Levitt & Sons, mass producers of low- and middle-income homes.

The conference will close with a banquet beginning tomorrow at 7 p.m. to be followed by a talk by United States Senator John Sparkman of Alabama, chairman of the housing subcommittee of the Senate Banking and Currency Committee.

FINED $305 AFTER COLLISION WITH POLICE OFFICIAL'S AUTO

Fred Mitchell, 2127 Eugenia avenue, was fined $305 today and his driver's license was revoked for a year by Police Judge James H. Connor after Mitchell, whose automobile collided with a police vehicle yesterday, pleaded guilty of careless and drunken driving and driving without a city license.

Mitchell's machine struck Assistant Chief Joseph Casey's car when it was being driven by Police Department Chauffeur Richard Carney, who said the collision resulted when Mitchell made a wide right turn from Papin street into Eighteenth street.

$225 Robbery at Market.

About $225 was taken early yesterday in a burglary at Reisner's Market, 2001 North Broadway. The money was taken from the cash register and a cigar box under the counter. Entrance was gained by cutting a small hole in the plate glass of the front door so the latch could be reached.

INQUIRY BY JURY ON EX-SHERIFF HARRELL ORDERED

Court Denies Publisher's Petition for Special Prosecutor to Replace Lewis.

The Madison county grand jury was ordered today by Circuit Judge Edward F. Bareis at Edwardsville to investigate the administration of former Sheriff Dallas T. Harrell, who has been accused of permitting open and notorious gambling during his term of office.

Judge Bareis denied a petition filed by Paul Simon, youthful publisher of the weekly Troy (Ill.) Tribune, asking for appointment of a special prosecutor to replace State's Attorney Austin Lewis.

Lewis, who resisted Simon's motion, said he would call Simon and "14 or 15 other witnesses" to testify and would present any witnesses who might wish to appear. He said most of the witnesses were being called at the request of the Madison County Ministerial Alliance.

Anti-Gambling Campaigner.

Simon, who has conducted an editorial campaign against wide-open gambling, filed a complaint with Lewis in January requesting that the grand jury investigate Harrell.

He said during 1949 and 1950 gambling in the county was widespread. The largest casinos were the Hyde Park Club in Venice and the 200 Club in Madison. Both have been closed since a raid by state police last May.

In an appearance before the Senate Crime Investigating Committee last month Harrell, who left office in December, admitted there was a great deal of gambling during his administration. He said it was his policy to police unincorporated areas and leave law enforcement in communities to local officials.

Simon appeared at a hearing which followed impaneling of the grand jury today. In response to questioning by Judge Bareis he said he felt that Lewis "might be embarrassed" since the prosecutor had acted as Harrell's legal advisor during 1949 and 1950. An Illinois Bar Association investigation of Lewis's conduct of office during the same period has also been requested by the publisher.

"You Will Be Called."

Denying the petition, Judge Bareis, addressing Simon, said: "I think you are sincere in what you are trying to do. However, the state's attorney has given his assurance that you will be called before the grand jury and can have any witnesses subpenaed that you care to.

"I have instructed the grand jury that if it feels any matter has not been fully presented and its members request me to appoint a special prosecutor, I will do so."

Judge Bareis said that Simon had made general allegations that the state's attorney had interests adverse to the rights of the people but had failed to present specific facts.

Lewis, who said he would present about 35 routine cases to the investigative body before taking up the gambling matters, declared he had offered to file any complaint Simon might make against Harrell and that he would assist in preparation of the charge.

Zoo Given Deadly Palm Viper Brought to City in Bananas

Staff Photographer.
A 20-inch palm viper poses unwillingly at the zoo.

The St. Louis Zoo had on exhibit today a venomous palm viper—the only specimen in its collection—which arrived here via a bunch of green bananas and was discovered when a freight car was unloaded Saturday.

A workman for M. Rizzo & Co., wholesale banana dealers at 907 North Fourth street, found the 20-inch snake entwined around a stem of bananas as the fruit was being stored for ripening. It was captured and turned over to the zoo.

Moody Lentz, general curator for the zoo, said the snake is a pit viper, olive green with a band of orange on the side. It gets its name from its habit of taking refuge in palm trees in Central America, he said, and is very poisonous. Most snakes arriving here on fruit from Central America are of the harmless type, he added.

CASE DISMISSED, NOTE WRITER ASKS TO PLEAD GUILTY

Anderson B. Topp, Negro, today joined the list of letter writers who dash off notes in rash moments and then wish they hadn't.

Topp was called before Circuit Judge Robert J. Kirkwood on a charge of tampering with an automobile. On motion of Assistant Circuit Attorney Joseph L. Walsh the charge was dismissed because of "lack of evidence."

Following the court session, Judge Kirkwood retired to his chambers and looked through the morning mail. In it was a letter from Topp, written Saturday in a cell in the city jail.

"Judge, your honor, will you please call me over," the letter read. 'I want to plead guilty on the charge they got me on."

Walsh said that in view of the letter he would reinstate the case and permit the defendant to plead guilty. Topp, who lives in the 3200 block of LaSalle street, was arrested Jan. 20 by a watchman at a parking lot in the 700 block of South Spring avenue. The watchman said he found Topp in one of the parked cars.

Collapses in Restaurant, Dies.

Martin W. Davis, a clerk at the Eden Hotel, 1719A Market street, collapsed last night, apparently of a heart attack, in a restaurant at 1727 Market street, and died on the way to Barnes Hospital. Police said the 61-year-old man had over $800 on his person.

RECEPTION GUESTS SURPRISE MAYOR ON HIS BIRTHDAY

(Picture in Everyday Magazine.)

Delegates to the National Housing Policy Conference last night turned an informal reception for themselves into a surprise birthday party for Mayor Joseph M. Darst.

The Mayor, himself, had sent out the engraved invitations for the reception so the delegates could get acquainted, but somehow the word out out it was the Mayor's sixty-second birthday and when he and Mrs. Darst arrived they became the guests of honor.

A large birthday cake, bearing one candle, was produced and Darst and former Mayor Aloys P. Kaufmann huffed and puffed in unison until they blew it out.

While the Mayor and Mrs. Darst beamed, the 250 guests, led by Gale F. Johnston, president of the Mercantile-Commerce Bank & Trust Co., and chairman of the housing conference, sang "Happy Birthday."

YOUTH AND GIRL KILLED IN AUTO, TRUCK COLLISION

Vehicles Crash Near Sylvan Beach Bridge — Coupe Said to Have Been in Wrong Lane.

Charles E. Burnett, 17 years old, a filling station attendant, and his companion, Doris Meade, 15, were killed last night when an automobile in which they were riding crashed against a truck on United States Highway 66 about 200 feet west of the Sylvan Beach bridge in St. Louis county.

Burnett, son of Mr. and Mrs. Virgil Burnett, 1735 South Eighteenth street, was driving east in a light coupe. The truck, going west, was driven by Harold A. Ocheskey, Hermann (Mo.) farmer.

Ocheskey said he was driving in his outer lane when he saw Burnett on the wrong side of the highway coming toward him. Ocheskey swerved to the left in an effort to avoid a collision, he said, but the youth swerved to the right at the same time. The coupe struck the right side of the truck.

Burnett and the Meade girl, daughter of Mr. and Mrs. Earl L. Meade, 1815A South Jefferson avenue, were pronounced dead on arrival at County Hospital.

Panama (Ill.) Man Killed When Auto Hits Stopped Truck.

Joseph Lewandowski, Panama, Ill., was killed when his automobile crashed against the rear of a stopped Kroger Grocery Co. truck at United States Highway 40 and the Highland-Marine road near Highland, Ill., early today.

The truck driver, Leonard Hart, 3236 Morganford road, told Illinois Highway Police he had halted his vehicle because of a stop sign at the intersection. Lewandowski, 37 years old, was pronounced dead at St. Joseph's Hospital, Highland.

Two Are Injured in Crash of Auto Against Telephone Pole.

Harold Hoggard, 5230 Helen avenue, Jennings, was injured seriously when his stepson, Fred Crites, 16 years old, lost control of their automobile and crashed against a telephone pole on Lemay Ferry road, one mile south of Mehlville, early yesterday. Crites also was injured.

Hoggard, a mechanic, was taken to DePaul Hospital suffering from a cerebral concussion and a fractured jaw. His stepson was treated for fractured ribs at County Hospital and released. The telephone pole was broken off.

Weather in Other Cities

(Observations for high at 6:30 a.m. for previous 24 hours; low for previous 12 hours.)

	High.	Low.	Rain.
Atlanta	58	..	...
Bismarck, N. D.	11	1	.05
Boston	43	36	...
Chicago	41	16	.02
Cincinnati	38	31	.17
Columbia, Mo.	34	19	...
Denver	49	15	.01
Detroit	40	26	.07
Fort Worth	81	58	...
Kansas City	58	32	...
Little Rock, Ark.	69	38	.01
Los Angeles	74	..	...
Memphis	59	32	.39
Miami	78	70	...
Minneapolis	3	-6	.36
New Orleans	76	56	1.80
New York	52	38	...
Oklahoma City	65	37	...
Phoenix, Ariz.	89	59	...
Pittsburgh	40	36	.12
Portland, Me.	48	24	...
St. Louis City	44	32	...
St. Louis Airport	44	31	...
Washington, D. C.	46	36	.03
Winnipeg	20	8	.11

CONSOWELD
The new, wonderful plastic material for sink tops and table tops. We sell cut pieces. 75c Sq. Ft.
Sloan Stores
2239 S. Vandeventer 2222 S. Kingshighway MO. 4000

Save 20% to 30% at Nettie's
SPECIAL ROSE BUSHES 79c
2-Year Field-Grown Phone GRand 9600
NETTIE'S Flower Garden 3801 S. Grand at Chippewa

BIG TRADE ALLOWANCE IN FRIGIDAIRE
Complete Line
EASY TERMS
OPEN EVENINGS
SOUTHSIDE RADIO & FURNITURE
3630 S. Grand—PR. 3000

DID YOU KNOW?...
That You Can GET OUT OF DEBT Without BORROWING?
We Consolidate All Your Bills Into 1 EASY-TO-PAY-ACCOUNT
NO MORE COLLECTORS OR CREDITORS
To have a REPRESENTATIVE CALL AT YOUR HOME—Phone OLive 2149
YOU MAKE ONE EASY PAYMENT ON YOUR PAY DAY. OUR PLAN GETS YOU OUT OF DEBT EASIER AND FASTER. NOT A LOAN CO. (Confidential)
MIDWESTERN ADJUSTMENT CO.
2007 N. GRAND SUITE 227

STUDEBAKER CARS PARTS & SERVICE TRUCKS
MERRY MOTOR CO.
5800 DELMAR CU. 0777

2 to 4 Weeks Delivery
Order Your Aluminum Convertible STORM—SCREEN WINDOWS Now! Guaranteed Delivery
CALL YOUR ALSCO MAN CH. 7147

JEWELRY REPAIR
GUARANTEED WORKMANSHIP
Freund's
214 N. SIXTH STREET

You know you own the finest when your glasses bear our name.
First, see your eye physician, then . . .
OSTERTAG OPTICIANS
Missouri Theater Bldg., 632 N. Grand
Beaumont Medical Bldg., 3720 Washington Ave.
Commercial Bldg., Alton, Ill.

"WATER TOWER" WATSON OFFERS HIGHER TRADE-INS ON FRIGIDAIRE APPLIANCES
Easiest Terms
2100 E. GRAND GA. 0205

A. M. CLARK & SONS
775 E. BIG BEND ROAD
WEBSTER GROVES
SALES "Jeep" SERVICE
Bring Your Willys to Us for Service
FACTORY TRAINED MECHANICS

CLEANING THINGS AND DYEING THINGS SAVES A LOT OF BUYING THINGS
Phone CHAPMAN
PR. 1100—GA. 1700—RE. 3000

ALL RUGS & CARPETING MOTH-PROOFED & INSURED for 3 YEARS
at Heltrung's
5TH & WASHINGTON
FREE PARKING IN & ADJACENT

MOTORS AND PARTS FOR ALL CARS
Save! Beat New Car Prices
New Car Performance
Fully Guaranteed
BUY NOW—PAY LATER
TERMS AS LOW AS $3 A WEEK INSTALLED
A MAJOR STOP
MAJOR AUTO SUPPLY STORES
1464 Hodiamont 3600 N. Grand Mulberry 0100 Jefferson 7171 3249 S. Jefferson 350 Collinsville Ave. Sidney 6401 Edison 3728

Give Now!
With YOUR help, the Red Cross can move forward . . . playing its great part in our nation's mobilization for defense . . . continuing its disaster relief and other much-needed services. Do your part . . . give, and give generously, now!
Support the RED CROSS Drive!
Wolff's
700 Olive
A Man's Store Exclusively

Get ready for SPRING
(Easter comes early this year . . . next Sunday, March 25th)
AT REGULAR PRICES YOU WILL GET 3 DAYS SERVICE AT ALL STORES THIS WEEK! One-day service slightly extra. SAME-DAY SERVICE AT PLANT ONLY!
FILTERED AIR CLEANING
SATISFACTION GUARANTEED WHY PAY MORE?
WOMAN'S PLAIN DRESS or COAT (1-Piece)
MAN'S SUIT or O'COAT
89c EA.
1-DAY SERVICE SLIGHTLY EXTRA
SHIRTS Beautifully Laundered and Ironed 18c Ea.
Minimum Bachelor Bundle 35c
Fit better, look better, because collars and bodies are ironed with finest, most modern equipment for retaining shirt form.
SAME DAY CLEANING SERVICE AT PLANT ONLY 2515 N. GRAND
10c EXTRA ANY PLAIN GARMENT
ALSO NEXT DAY LAUNDRY SERVICE AT PLANT—Slight Extra Charge
HOWARDS DRY CLEANING LAUNDRY
STORES THROUGHOUT GREATER ST. LOUIS

SAME DAY SERVICE At Our Plant
FIRST DELIVERY! Call Morgenthaler CLEANERS and DYERS 1000 COLE • CE...3092
IN YOUR EASTER PLANS Include Mavrakos Candies
Selle JEWELRY COMPANY 808 OLIVE NOW OPEN Monday, Thursday Until 8:30 P. M.
Full Line of General Electric Refrigerators Dishwashers Freezers Washers Ironers Ranges
GOLDMAN BROS 1104-08 OLIVE ST
SMART SHOPPERS READ THE WANT ADS

Yes, sir! You can still buy a hard-finish suit for $45. All wool, too!

Most men want a suit that will hold a sharp press. And one that will give miles of service. A hard finish, all-wool worsted sharkskin will do both. Inspect our stocks of these fine suits at any of our stores.

At All Stores:
1608 S. Broadway
7319 Manchester
Grand & Gravois
6200 Easton Ave.

Open your Charge Account at your nearest Steiner Store—Just pay
1/3 APRIL 1/3 MAY 1/3 JUNE

ALFRED F. STEINER INC
MENSWEAR
OPEN EVERY NIGHT 'TIL EASTER

Here's Festive Ham For Your Easter Feast

For a happy Easter feast, serve grand- tasting ham. That's the only kind you'll find at your thrifty A & P.

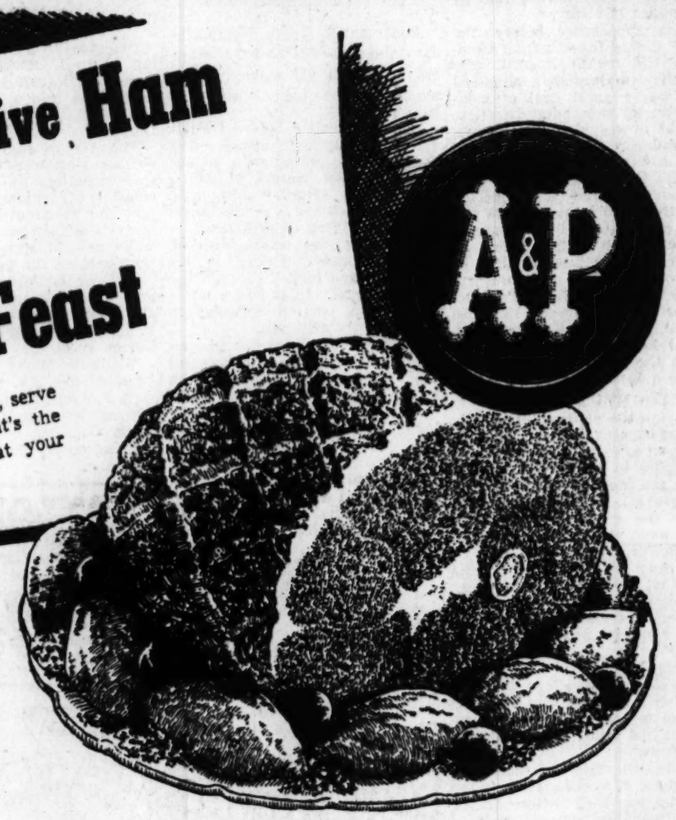

PACKER'S TOP QUALITY READY-TO-EAT
Cooked Hams
12-16 Lb. Average Half or Whole Lb. 65c

READY-TO-EAT 16-18 Lb. AVERAGE
Cooked Hams
SHANK PORTION Lb. 55c
BUTT PORTION Lb. 65c
WHOLE HAM Lb. 65c
CENTER SLICES Lb. $1.09

PEAR SHAPED CANNED HAMS 9-11 Lb. Average Lb. 89c
FRUIT DECORATED, CARAMEL COATED BAKED CALLIES 4-6 Lb. Average Lb. 59c
FRUIT DECORATED BAKED HAMS 13-14 Lb. Average Lb. 75c
"SUPER-RIGHT" READY-TO-EAT COOKED CALLIES 4-6 Lb. Average Lb. 47c
6¾ LB. AVERAGE MIDGET CANNED HAMS by the Can $7.25
STANDARD PACK, HEAT SEAL SLICED BACON Lb. Pkg. 55c
"SUPER-RIGHT" CENTER CUT CHUCK ROAST Lb. 73c
"SUPER-RIGHT", 1st to 6th RIB, 7-INCH CUT BEEF RIB ROAST Lb. 79c

EASTER CANDY JELLY EGGS
Lb. Cello 25c
WARWICK EASTER CHOCOLATES Lb. Box 79c
BRACH'S CHOCOLATE BUNNIES 6 For 25c
WORTHMORE CHOCOLATE-COVERED FRUIT FILLED EGGS Lb. Box 49c
EASTER NOVELTY MIX Lb. Bag 29c

EASTER POULTRY VALUES
FRESH DRESSED, FULLY DRAWN TOM TURKEYS 16-18 Lb. Average Lb. 59c
FRESH DRESSED, FULLY DRAWN FRYING CHICKENS Lb. 63c
BOX PACK, CUT UP CUDAHY FRYERS Lb. 67c
CUT UP CHICKEN BREASTS Lb. 93c

FANCY SEA FOOD
SELECT FRESH OYSTERS Pt. Tin 75c
EXTRA STANDARD FRESH OYSTERS Pt. Tin 69c
FROZEN JUMBO PINK SHRIMP Lb. 69c
MICHIGAN FRESH LAKE SMELTS Lb. 22c
FROZEN HALIBUT STEAK Lb. 59c
FROZEN SALMON STEAK Lb. 62c
FROZEN LOBSTER TAILS Lb. 99c
FROZEN OCEAN PERCH FILLET Lb. 38c

A&P's advertised prices are guaranteed for 1 week; these prices effective through Saturday, March 24th.

SUNNYBROOK 12-for-1—Guaranteed LARGE GRADE 'A' EGGS DOZ. 59c
PAAS EGG DYE KIT EA. 39c

A&P Super Markets

Held for Murder

—Associated Press Wirephoto.
PETER D. SAUNDERS

YOUTH GOES WEST, KILLS AND ROBS MAN, BUYS COWBOY GARB

YUMA, Ariz., March 19 (AP)—A 16-year-old youth from the East has admitted killing a railroad employe, robbing him and buying cowboy clothes with part of the loot.

Peter Donald Saunders is charged with first-degree murder. He said he forged travelers' checks found in his victim's pockets, bought $108 worth of western gear and got a job as a ranch hand.

The youth quit the job shortly because, he said, it didn't require horseback riding.

He told officers: "It still doesn't seem I killed a man."

Saunders, of Corona, Long Island, N.Y., verbally confessed the Feb. 14 shooting of Leonard Rexford Fenton, 40, Los Angeles railroader. Sheriff Jim Washum said the wire-recorded confession was made to him and Yuma County Attorney F. Lewis Ingraham Saturday night. Earlier Saunders had claimed the shooting was accidental.

'LOST WEEKEND' AUTHOR FINED AS DRUNKEN DRIVER

BRATTLEBORO, Vt., March 19 (UP)—Charles R. Jackson, author of "The Lost Weekend," was fined $75 in district court for drunken driving.

Jackson, 48 years old, was arrested Saturday by state police and charged with driving under the influence of liquor.

Flashes of Life

By the Associated Press.

Postman's Problem.

ANAHEIM, Calif.—Soon the North Clementine street postman will always have to ring twice.

E. E. Smith lives at No. 621. A house is being completed next door, at 625, to be occupied by a man named Smith, initials E. E., and no relation.

Oversized Loot.

PHILADELPHIA — A man walked up to Ronald Martin, knocked him down, took a bass fiddle he had been holding, jumped into a car and drove off with the fiddle.

Martin was waiting for a streetcar when he was attacked. He said he had no idea who had slugged him. The fiddle was worth $275, he said.

New-Style Fire Alarm.

PITTSBURGH, Pa.—Imagine going to a neighbor's place to watch television, then hearing the program interrupted to tell you to go home—because your house is on fire. That's what happened to Mr. and Mrs. C. A. Stengel.

Knowing the couple was viewing TV in one of the nearby homes, other neighbors called station WDTV when they saw the Stengel house aflame. The station interrupted its program and broadcast the message. The Stengels ran home and found the fire under control and their young son, Thomas, safe.

ALL THE Heavy Ironing DONE FOR ME!
Soft Finish Family Bundle
15 LBS. $1.89 ea. add. lb. 12c
All linens and handkerchiefs ironed. Apparel fluffed dry and folded.
ACME LAUNDERING DRY CLEANING Call... RO. 7978
4525 Delmar

ST. LOUIS POST-DISPATCH
Founded by JOSEPH PULITZER Dec. 12, 1878
Telephone MAin 1111—1111 OLIVE ST. (1) Address
Published Daily by The Pulitzer Publishing Co. Entered as second-class matter, July 17, 1879, at the post office at St. Louis (1), Mo., under the act of March 3, 1879.
MEMBER OF THE ASSOCIATED PRESS and AUDIT BUREAU OF CIRCULATIONS
The Associated Press is entitled exclusively to the use for republication of all the local news printed in this newspaper, as well as all Associated Press news dispatches.
SUBSCRIPTION RATES:
By carrier in Greater St. Louis: Daily $1.35 a month; Sunday 15c a copy.
By Mail (Payable in Advance).
MISSOURI, ILLINOIS and ARKANSAS (Applicable only where local dealer service is not available.)
Daily and Sunday, one year — — — $17.40
Daily, without Sunday, one year — — — 9.00
Sunday only, one year — — — 3.90
ALL OTHER STATES, MEXICO, SOUTH AMERICA AND PAN AMERICAN COUNTRIES
Daily and Sunday, one year — — — $22.80
Daily, without Sunday, one year — — — 12.00
Sunday only, one year — — — 7.80
Remit either by postal order, express money order or St. Louis exchange.

Lane Bryant

Tomorrow!
Once-a-Year Pre-Easter DRESS CLEARANCE originally 19.95 to 35.00

Choose your Easter dress at great savings!

Pure Silk Prints • Solid Sheers • Taffetas • Gay Print Combinations

$12

Print Sheers • Smart Bolero Dresses • Redingote-Type Dresses • One and Two Piece Dresses

Sizes 14½ to 26½ and 38 to 52

Our exciting Pre-Easter Dress Sale just for Larger Women! Dresses for luncheon, cocktails and later! Dresses for Easter parading! Casual dresses! Dresses for all day—every day! Fabrics include rayon sheers and crepes, rayon gabardines, rayon taffetas in checks, prints and solids.

SECOND FLOOR DRESSES • SIXTH and LOCUST

SEIDEL GIVES EAGLE STAMPS
YES, YOU MAY STILL BUY APPLIANCES AT SEIDEL WITH
NO MONEY DOWN
SEIDEL WILL STORE YOUR WESTINGHOUSE TELEVISION TILL THE REQUIRED DOWN PAYMENT IS COMPLETED WITH SMALL WEEKLY OR MONTHLY PAYMENTS . . .
ON THE SEIDEL PAYMENT PLAN

1951 Single Dial Control
17-Inch Westinghouse Television
With Rectangular Black Tube

Model 636T17A Mahogany Sharp Picture
$279.95
$71.40 DELIVERS
Easy Tuning Tax and Warranty Included

• Built-in Antenna • Compact Cabinet • Stable Circuits • Beautiful Styling

PHONE OLive 1111 TODAY . . . FOR A COMPLETE FREE HOME DEMONSTRATION

YOUR OLD TV IS WORTH UP TO $100 AT SEIDEL!

PHONE OLIVE 1111 SEIDEL COMPANY OPEN NITES 'TIL 9

OPERATED BY SEIDEL COAL & COKE CO.
FREE PARKING . . . 3524 WASHINGTON, JUST EAST OF GRAND

EVEN AN ELEPHANT NOW ASPIRES TO SLIM FIGURE

BRISTOL, England, March 19 (INS)—The slimming craze in Britain even extends into the Bristol zoo.

Attendants reported seeing Rosie, a 26-year-old elephant, swaying from side to side for several weeks. Then they weighed her.

She had lost 56 pounds.

HOLLYWOOD BED
Reg. 74.95 Value
COMPLETE OUTFIT $49.95
Plastic Headboard, Innerspring Mattress & Box Springs. Set of 4 Legs.
Choice of Colors
STEIN FURNITURE COMPANY
8th and FRANKLIN CE. 9036
Open Every Eve.

3 PLEAD NOT GUILTY IN TAX FRAUD CASES

Two Others Defer Replies at Arraignment in U.S. District Court.

Three persons indicted on charges of federal income tax evasion pleaded not guilty when arraigned in United States District Court today. Two others deferred their pleas.

Those who entered not guilty pleas through their attorneys were William G. Bigalte, president of the Bigalte Electric Co., 5400 Gravois avenue; Frank H. Niehaus, an undertaker at 1431 Union boulevard, and George J. Seeger, Creve Coeur dealer in tractors and farm machinery.

Bigalte, who lives at 6517 Itaska street, was charged with evading taxes totaling $6290 in 1945 and 1946.

Niehaus was accused of evading payment of $52,967 for 1944 and 1945. He lives near Ladue and Mosley roads, Creve Coeur.

Seeger was charged with underestimating his income for 1945, 1946 and 1947 to evade payment of $30,101.

Vernon Anderson, Negro, operator of a tavern at 2800A Delmar boulevard, who was charged with evading payment of $24,571 in the years 1944 through 1948, appeared in court with two attorneys, but his plea was deferred until April 6.

Dr. Samuel M. Rich, dentist with an office at 6508 Delmar, University City, charged with evading payment of $18,820 in 1946, 1947 and 1948, came into court without a lawyer. He told Judge George H. Moore he wanted time for selection of an attorney, and was given until March 30.

HELICOPTERS PICK UP 16 U.S. WOUNDED IN ENEMY AREA

ON THE CENTRAL FRONT, Korea, March 19 (UP)—Helicopters rescued a group of 16 wounded American soldiers recently from behind enemy lines, a Second Division spokesman revealed today.

Chinese Communists captured the Americans Feb. 12 in the "Massacre valley" ambush north of Hoengsong. All had received medical aid and reported no mistreatment.

A Seventeenth member of the group died before he could be rescued.

Communist troops had retreated three days before from the area where the men were found by Marine helicopter pilots. The Reds had left food with the wounded.

One of the two men who were able to walk said the Chinese had planned to return them in trucks close to Allied lines but United Nations planes destroyed the trucks in an air strike.

ST. LOUIS AREA TEAM-OF-FOUR WINS BRIDGE TOURNAMENT

The first knockout team-of-four contract bridge championship to be sponsored by the American Contract Bridge League of St. Louis closed yesterday after three days of play at the Lennox Hotel with a St. Louis area team winning.

The winners in the Southwestern team-of-four event were Mrs. Braham Benjamin, 7401 Oxford drive, Clayton; Mrs. Philip Steinberg, 6954 Amherst avenue, University City; Edward Melchior, 3119 Osage street, and Earl Ochs, 5665A Maple avenue. The open individual championship was won by Herbert W. Allen, Greenup, Ill.

Two teams finished in a tie in the men's pair event. They were Millard P. Kaiser, Missouri Athletic Club, who teamed with George DeRuntz, 4163 Fairview avenue, and Robert M. Woodworth, 412 Greeley avenue, Webster Groves, and John H. Sanders, 7025 Northmoor drive, University City. Other winners were Mrs. Charles Newbill, 8105 Madison avenue, St. Louis county; Mrs. George Weiner, 7536 York drive, Clayton, in the women's pair; Mrs. Charles J. Sweeney, 1413 Rowan avenue, and Garrett Nash, 3201 Barrett avenue, in the mixed pair.

Modern Way to Get Ahead: Marry Union Chief's Daughter

NEW YORK, March 19 (INS)—Many young men once were aided up the ladder of success by following the adage "marry the boss's daughter."

Now the advice of Dr. James F. Bender, director of the National Institute of Human Relations, to young men is "marry the union leader's daughter."

Dr. Bender told the National Association for Training Directors that "the union leader's suggestions about promotions are listened to with acquiescent breath by many a company president." The union chief, he added, also knows his way around state capitals and Washington, D.C., "where he can often do somebody a lot of good."

Dr. Bender advised not to long for beauties among the daughters of union chiefs but added: "Just remember beauty is only skin deep. She'll be tendegly grateful and so will her father. . . ."

Burglar Leaves a Dividend.
Police surprised a burglar in a service station at 5604 Gravois avenue early today, but the man fled, leaving behind an automobile containing six batteries and 12 inner tubes, believed stolen from another station.

CUSTOM-MADE SEAT COVERS
CONVERTIBLE TOPS
ALL MAKE CARS
Berry Motor CAR CO.
2220 Washington CEntral 2500

Maytag
SALES SERVICE PARTS
BIGALTE ELECTRIC
"30 Years of Service That Counts"
5400 GRAVOIS HUdson 5585
Open Thurs., Fri. and Sat. Nights

COLORS LIVE AGAIN
WITH OUR
FINE DRY CLEANING
SLIPCOVERS • DRAPES
CLEANED FOR SPRING
PICK UP AND DELIVERY SERVICE
5180 DELMAR Glick's FOrest 6600
LAUNDRY & DRY CLEANING

Choose cloth window shades . . .
THEY STAY CRISP FOR YEARS!
$1.59 to $2.98
36 inches by 6 feet
They're made of durable cotton that can withstand countless rollings and unrollings without tearing or sagging.
SBF Draperies
Sixth Floor

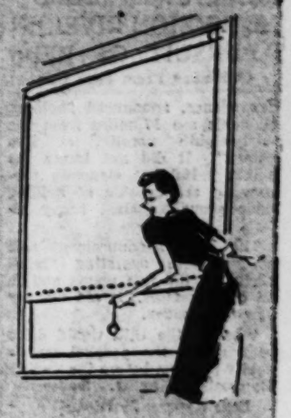

Shop tonight 'til 8:30 p.m.

Lane Bryant
FASHION BASEMENT

10.95

Lane Bryant's capelet dress for town!

Lane Bryant sizes 14½ to 26½

You'll wear it often this Spring, it's so feminine! Navy or black gleaming rayon tissue faille . . . softened with unpressed pleats . . . and sparked with a rhinestone-pinned red kerchief Ours alone!

Order by Mail or Phone CHestnut 6767
FASHION BASEMENT
SIXTH and LOCUST (1)

Stix, Baer & Fuller

Dress up your Easter cake with this
ALUMINUM LAMB MOLD
$2.98

Use it for cakes, for aspics, for salads! Size is 10½ inches long by 7 inches high. Easy to clean, food won't stick to it after cooking.
Bunny mold, $2.98
SBF Housewares—Fifth Floor
Mail your order or phone CEntral 9449

Hang charming provincial ranch house draperies all through the house

In the kitchen or dinette
Hang 2 tiers in bedroom
Perfect for rathskeller

30 inches long, pair $2.98
36 inches long, pair $3.50
45 inches long, pair $3.98
54 inches long, pair $4.50
63 inches long, pair $4.98

Gay draw draperies give you color and privacy, at such little prices. 42 inches wide to the pair, and you can clip on extra pairs for wider windows. You can get this pretty provincial print in ivory, antique red or hunter green background.

Mail your order or phone CEntral 9449
SBF DRAPERIES—SIXTH FLOOR

These from SBF will cut homework time!

Speed-cooks, speed-cleans, this G-E electric range!
$229.95

Packed with time-saving conveniences, this G-E! Heating units get red-hot in a flash . . . master oven is perfect for all types of oven cooking. Has 3 convenient storage drawers.

Easy Spindrier does the work of two washers at once!
$189.95

It's the only washer that rinses and washes at the same time . . . actually cuts washing time in half! The secret's the two tubs . . . both rustproof. See how Easy does it!

SBF Appliance Center
across Seventh Street

Shop tonight till 8:30

Stix, Baer & Fuller

SBF's credit terms are as liberal as you can obtain

CONTINUED FROM PAGE ONE

ROKS SWIM COLD HONGCHON RIVER IN PURSUIT OF REDS

Continued From Page One.

day silence, announced "holding elements are 17 miles from the thirty-eighth parallel at five points." It did not locate the points. Holding elements presumably are capable of holding their ground against heavy attack.

The brief announcement said patrols were operating "miles north" of the five points and in all other sectors. It did not say how many miles.

Whether the U.N. would drive back across the parallel was a knotty problem before the world's diplomats and military leaders.

Base Apparently Given Up.

The Chinese appeared to have given up their last main military base south of the parallel—Chunchon, eight miles below the line in central Korea.

Reports to Eighth Army headquarters also indicated the Reds had abandoned well-prepared defenses alon gthe Hongchon, south of Chunchon.

The Eighth Army said Monday mid-afternoon there had been no contact worthy of the name with Reds in 72 hours.

But there was flashing air action.

Twenty - four F-80 Shooting Stars, flying under cover of 12 F-86 Saber jets, firebombed, rocketed and strafed the airfield at Sinuiju on the Yalu river boundary between Manchuria and Korea. The attack was within sight of the Red air base at Antung, just across the river in Manchuria.

Several Russian-made MIG-15 jets took off from the Antung airfield but did not attack the American planes.

Twelve more F-80s joined the flight attacking Sinuiju. The 36 Shooting Stars then pounded rail targets near Sinuiju and Huichon and destroyed three locomotives and 50 railroad cars.

Hungnam Bombed by B-29s.

B-29s droppted 220 tons of bombs Sunday on Hungnam, port of evacuation for Allied troops last December.

The Superforts piled 150 tons of explosives Monday on a Red supply center nine miles northwest of the east coast port of Wonsan.

Wonsan itself was bombarded by the United States battleship Missouri. It was the thirty-first consecutive day Wonsan had been shelled.

The Navy reported 400 Chinese Communist troops were killed or wounded Saturday by the bombardment of the Wonsan area. Enemy shore batteries replied, hitting a South Korean minesweeper. Three Koreans were killed and eight wounded.

An undisclosed number of Communist planes dropped flares for the second successive night Sunday over American positions near Hongchon on the central front.

The flares lit up targets for Communist artillery and mortar barrages.

Allies Near Korean Boundary

—Associated Press Wirephoto.

Allied patrols probed (arrows) within a few miles of the thirty-eighth parallel while holding forces set up defenses (sawtooth line) 17 miles from the boundary. Blast symbols mark United Nations air strikes at major targets. The port city of Wonsan also was blasted by the battleship Missouri.

MOSCOW RADIO SAYS RED CHINA AIMS TO DESTROY 'AGGRESSORS' IN KOREA

LONDON, March 19 (AP).

THE Moscow radio broadcast yesterday a Red China report declaring Communist Chinese troops are determined to fight in Korea until the "aggressors" are annihilated.

The broadcast, heard here, quoted the Communist New China news agency in a lengthy attack on the "cruel and inhuman crimes"—including the repeated charge of the use of the poison gas—committed by the Americans in Korea.

It ended with the statement that the Chinese Communist troops "are filled with determination to fight shoulder to shoulder with the men of the Korean Peoples' (North Korean) army until the troops of the aggressors who have invaded Korea are completely annihilated."

TRUMAN TOLD HIM RFC CLEANUP WAS NEEDED, SAYS ROWE

Continued From Page One.

"'Walter, why do you thing I telephoned you that day in Florida?'

"And he replied, 'Because you were trying to be kind to me.'"

Investigator on Stand.

Because of the disparity between the sworn statements of directors Rowe and Dunham, chairman Fulbright resorted to the unusual step of swearing in his chief investigator, Theodore Herz.

Herz testified that Dunham, while in Florida, had telephoned him and stated, during the conversation, had said:

"'I think I'd better come back there—I'm a little disturbed about what some of my colleagues want me to do.'"

Earlier, in a prepared statement, Rowe denied he had ever been guilty of any wrongdoing or use of influence in connection with RFC loans. He stanchly defended a $225,000 RFC loan to the Harrington & Richardson Arms Co., of Worchester, Mass., a company he controls as the largest single stockholder, pointing out that the loan had been both made and repaid before he took his new post as RFC director last September. He has since resigned from the company's board.

He insisted, moreover, that nothing extraordinary had been done in the granting of the loan, although Director William E. Willett testified last month he had departed from customary procedure in the RFC by personally selecting a new examiner in the Harrington & Richardson loan, as a "favor" to his friend Rowe. Preceding RFC examiners had turned the loan down, but Hubert Steele, the special man picked by Willett, recommended favorable action on the loan application.

Cosgriff Statement.

Another director, Walter E. Cosgriff, in a statement to the subcommittee, declared he has seen no evidence of an influence ring operation around RFC since he took office last Oct. 12. He said he considers the other board members to be "honest and capable" men. The subcommittee has never criticized Cosgriff.

If there is such an influence clique, he said, "they did not see fit to include me in their activities."

In advance of the directors, the subcommittee heard Willard E. Unzicker, who resigned Friday as assistant controller of the RFC. Unzicker said in a statement then that the RFC board had created an "administrative mess" by "hasty, unbusinesslike actions."

With tears in his eyes, Unzicker told the Senators he believes RFC employes "would walk out almost in a body" if they were financially able to give up their jobs. "We used to walk around with our heads up and our chins out, but that no longer is true," he said.

Unzicker, who has been with the RFC since 1932, urged that the agency be continued but with its five-man board of directors replaced by a single administrator. "I mean today," he said in urging reorganization of the agency.

Unzicker said he knows only what he "read in the paper" about influence in RFC loan policies.

Says All Should Quit.

Over the weekend Cosgriff asserted that all present RFC top management "must get out to restore public confidence and employe morale." He said attacks on the agency made it impossible to stay and that RFC is threatened with a paralyzing rash of resignations. Cosgriff said he would like to resign except that he dislikes the idea of "deserting a ship in distress."

Cosgriff, who said he is a life-Long Republican, told the subcommittee today that "no one at the White House" ever tried to influence him "nor has any director at any time intimated to me that the White House was interested in the outcome of any uending matter." He said "the same is true" of both the Democratic and Republican national committees.

Cosgriff said the board is entitled to credit for tightening RFC rules and invoking economies that will save many millions of dollars a year.

Rowe conceded that he had, as the subcommittee reported, recommended that a firm of auctioneers from Worcester, Mass., the home town of "Rowe's business enterprise," handle the sale of some disputed properties on which RFC had foreclosed.

Firm Did Good Job.

The auction firm, Aaron Krock & Co., he said, did a "pre-eminently successful" job and the RFC got more money than it expected from the sale.

"From reading the report," he protested, "one would gather that Aaron Krock first appeared on the RFC scene after I became a director. Actually, he has been employed as an auctioneer by the RFC on several occasions since the RFC's inception."

Rowe urged the group to declare now that:

1. "I did not become a director of the RFC until Oct. 3, 1950, less than five months ago;
2. "Your committee has never charged I have been guilty of abuses of authority as a director of the RFC.
3. "The loan negotiated by Harrington & Richardson Arms Co. was proper and sound;
4. "An exhaustive investigation of my conduct proves I have acted in a perfectly ethical and legal manner."

2½ MILLION IN U.S. LOANS WILL HELP MINK COAT SUPPLY

WASHINGTON, March 19 (UP)—The Government has put up more than $2,600,000 in loans to raisers of potential mink coats and silver fox capes in the past 22 months, it was disclosed today.

The money was advanced by the Agriculture Department's Farmers Home Administration under a program of financial aid to "distressed" farmers which Congress approved early in 1949.

The average loan to fur ranchers was six times as big as similar loans to growers of such farm staples as wheat and corn. Fur loans averaged $6700, compared with $1150 for staple commodities.

Marcus B. Braswell, director of its disaster loan division, said the largest fur loan was $300,000 but he refused to say, as a matter of policy, who got it. He said 397 fur loans ranging "from $500 up" have been made.

The disaster loans are designed to give financial aid to farms whose crops are hard hit by pests and bad weather and to fur farmers unable to borrow needed funds from private institutions.

TAVERN MAN FOUND SHOT IN HIS LIVING QUARTERS

Charles Clarke, 19 year-old husband of the operator of the Green Lantern Tavern, Chambers and Halls Ferry road, St. Louis county, was in critical condition at St. Louis County Hospital today after being found shot in the right chest yesterday in living quarters in the rear of the tavern.

The bartender, Alex Jetton, said he and Clarke were cleaning up the tavern yesterday morning when Clarke went to a bedroom in the rear. Jetton said he heard a shot and ran back finding Clarke lying on his back on the bed and a rifle on the floor.

Mrs. Betty Clarke, who is 35 years old and holds the tavern license, told deputies her husband had been in good spirits. She was visiting at a nearby tavern at the time Clarke was found shot, deputies said.

30-Month-Old Boy Dies After Fall From Banister Rail in His Home

Firmin Desloge Fusz III Had Been Playing in Hall — Accident Seen by Father.

FIRMIN DESLOGE FUSZ III

Firmin Desloge Fusz III, 30-month-old son of Mr. and Mrs. Firmin Desloge Fusz Jr., died yesterday at St. Mary's Hospital of head injuries suffered Saturday in a fall from a banister rail of the Fusz home, 320 Bristol road, Webster Groves.

The fall was witnessed by his father, a partner in the firm of Fusz, Schmelzle & Co., investment brokers, who ran into the hallway in time to pick the child up. He summoned two physicians, who ordered the boy taken to the hospital.

Before the fall, the child was playing in the upper hall with his sisters, Ann, 6 years old, and Ellen, 4. Surviving, in addition to his parents, is a third sister, Catherine, 8.

His mother, the former Catherine Cowhey, is the second Mrs. Fusz. The first, Mrs. Edna Lawrence Fusz, was killed in 1936 in an automobile accident in Michigan.

The child was the grandson of the late Firmin Desloge Fusz, former head of the old Regina Milling Co., who died in 1945 of a head injury suffered in a fall on an ice-covered driveway.

Funeral services will be tomorrow at 9 a.m. at Holy Redeemer Church, Webster Groves, with burial in Calvary Cemetery.

SOUTH KOREAN GOVERNMENT NOT GOING BACK TO SEOUL

PUSAN, Korea, March 19 (UP)—The South Korean government decided today not to return to Seoul for the time being.

Instead, it will send 112 selected officials into the recaptured capital. Syngman Rhee's government also decided to provide free train service to farmers wishing to return to their homes below Wonju.

Gen. Douglas MacArthur has warned that in the present war of maneuver Seoul cannot be considered secure.

EVERETT ESTABLISHED 1883

Your most cherished possession

In the Everett you find those inbuilt qualities . . . the mellow richness and depth of tone, response and beauty of styling that engenders pride of possession and enduring satisfaction . . . yet the cost is no more than you plan to invest in your new piano.

In many attractive designs

Available in many very attractive styles.

STEINWAY • CHICKERING • WEBER
GEORGE STECK • EVERETT
STORY & CLARK • CABLE-NELSON
Pianos . . . Convenient Terms

OPEN MONDAY EVENINGS

AEOLIAN COMPANY OF MISSOURI
W. P. CHRISLER • PRESIDENT
1004 OLIVE STREET • SAINT LOUIS (1)
STEINWAY PIANOS • HAMMOND ORGANS

We cater to those who are particular about how they want their cleaning done.

CURTAINS, DRAPERIES
SLIP COVERS
CAREFULLY CLEANED

Gather up any "tired-looking" household furnishings today and send them to NU-WAY Cleaners for Certified Drycleaning. They'll be returned to you in time for Easter, sparkling, colorful, clean.

CA. 0800 Nu-Way CLEANERS
CERTIFIED DRYCLEANING
"Quality Dry Cleaning"
210 S. HANLEY RD.

Get it at WOOLWORTH'S!

Amazing new NADINOLA FADES freckled BROWN SPOTS

Non-oily... delightfully easy to use. Simply smooth it on. New NADINOLA De Luxe *is fully guaranteed by the maker... your satisfaction or money back.*

leaves your hands whiter.... clearer.. lovelier...

Now you can fade aging roughness and freckled brown spots and have whiter, clearer, younger-looking hands... usually within a week or so. It's easy as can be. Simply use new NADINOLA De Luxe, a pleasant, non-oily cream that feels delightful on the skin...and contains a famous clearing, stimulating ingredient that improves skin appearance beautifully. Get it today at Woolworth's.

SPECIAL 69c plus tax
1¼ ounce jar

F. W. WOOLWORTH CO.

EASTER Free Ham

for YOUR EASTER DINNER . . .
NO RESTRICTIONS—With All Clothing, Furniture, Television, Refrigerators, Jewelry, Floor Coverings, Pianos, Curtains, Draperies—Purchases If $59.95 or More—when requested at time of purchase, and this Adv. mentioned—(not valid at any other time).

AT NO COST TO YOU . . "P.B.I." PURCHASE BOND INSURANCE
This Exclusive Service Only at CARSON'S
CANCELLATION OF ENTIRE BILL IN CASE OF DEATH!
NO PAYMENTS WHILE OUT OF WORK!
YOU DON'T PAY WHILE SICK OR INJURED!

STORE OPEN NITES UNTIL 9 P.M.

OUTFIT THE WHOLE FAMILY ON ONE EASY PAY ACCOUNT

FREE DELIVERY 200 MILES

CLOTHING FOR THE ENTIRE FAMILY

Easy Credit Terms

Beautiful 17 PIECES $99.95 Easy Terms
BEDROOM SUITE
Bed, Chest, Vanity or Dresser, Vanity Bench, Coil Spring Mattress—11-Pc. Bonded Set.

PLASTIC-CHROME BREAKFAST SET

TABLE OR 4 CHAIRS $29.95

THICK COMFY INNERSPRING MATTRESS

$14.95 FULL SIZE AND TWIN SIZE . . . SPRINGS

Pay only 18¢ A DAY for ZENITH WASHER
$1.69 a Month
4 MONTH Guarantee RINGS
CARSON'S

Fiesta COTTAGE CURTAINS $1.98 Pr.
PLASTIC DRAPERIES $3.95 Pr.

Newest GAS RANGE

$69 COMPLETE
Easy Credit Terms

ALL STEEL KITCHEN CABINET
$5 Down a Month
• Porcelain Top • Insulated Noise Absorbing Sides • Heavy Hardware

New Spring SUITS

GABARDINE-RAYON AND WORSTEDS NAVY BLUE LIME TOAST BEIGE CHECKS STRIPES GLEN PLAIDS $24.95 up

PURE SILK PRINT DRESSES $9.95 up

LADIES' SHORTY COATS
FINGERTIP AND THREE-QUARTER LENGTH
FULL SWING BACKS AND BELTED STYLES $24.95 Up

BLOUSES
Frosty White Lace Trim
All Sizes 32 to 46
$3.98 Up

MEN'S SUITS
Single Breasted—Double Breasted!
Gabardine SHARKSKINS - WORSTEDS
Regulars—Shorts—Stouts—Longs
3 GROUPS TO CHOOSE FROM
$39.50 Values Special $19.95
$59.00 Value Special $39.95
$49.00 Value Special $29.95

TOPCOATS-TRENCH COATS $13.95 TO $29.95
All the latest Quality Styles

MEN'S HEAVY RAYON GABARDINE SPORT SHIRTS $4.00 Value $3.95
Tan, Wine, Gray, Brown, Blue, Teal
Sizes small, medium, large

CHILD'S COATS
Sizes 7 to 14 $14.95
• GABARDINE • COVERT CLOTH • WOOL SHAG
Choice of Colors
• Navy Blue • Plaid • Brown and White Check

LEATHER JACKETS
GENUINE FRONT QUARTER HORSEHIDE
Easter Special
Values To $29.95 $17.95

MEN'S GABARDINE SLACKS
Hollywood styles. all colors. Sizes 28 to 42: $5.95

Sizes 1 to 6 $7.95
LADIES' HANDBAGS New Spring
• Navy • Red • Black • Patent • Green • Wine $3.98 Up

BOYS' SUITS
New Spring Styles for Easter (Just Like Dad's) Plaids, Two-tones Solid Colors
$8.75 UP

Full Swing WOOL CREPE $19.95 Up
Blue, Grey, Green, Navy, Beige
VENETIAN BROADCLOTH COATS

JD CARSON'S SOUTHEAST CORNER 11th AND OLIVE

A 70-YEAR REPUTATION FOR INTEGRITY
OPTICAL GOODS AND PHOTOGRAPHIC SUPPLIES
3 STORES:
630 OLIVE ST. (1)
818 N. GRAND (2)
CLAYTON MEDICAL BLDG.
36 N. CENTRAL AVE.
Erker's

GOOD RETURN on Savings
ST. LOUIS FEDERAL SAVINGS & LOAN ASSN
209 N. 8TH ST. CE. 3390
$1 STARTS AN ACCOUNT
ALL ACCOUNTS INSURED UP TO $10,000

Shoes for the Family at BARGAIN PRICES
All Stores Open Daily 9-9
TURNER'S OUTLETS
8212 N. Broadway · 6306 Easton · 283 Lemay Ferry Rd.

SEIDEL GIVES EAGLE STAMPS

YES, YOU MAY STILL BUY APPLIANCES
NO MONEY DOWN
ON THE SEIDEL PAYMENT PLAN

Here is how the SEIDEL PAYMENT PLAN works: Select the Appliance you want from our huge Appliance Department; Seidel will store it for you with NO DOWN PAYMENT necessary; you make SMALL WEEKLY OR MONTHLY PAYMENTS to SEIDEL; when required down payment is completed, Seidel will deliver your Appliance; YOUR PRICE IS PROTECTED against a rise in price . . . IF THERE IS ANY ADVANCE IN PRICES, SEIDEL GUARANTEES THAT THE PRICE OF YOUR APPLIANCE AT THE TIME YOU PURCHASED IT IS THE PRICE YOU PAY!

SEIDEL'S March SALE Parades Sensational Values

CLEARANCE SALE OF
Television

SOME FLOOR SAMPLES, DEMONSTRATORS, SOME BRAND NEW IN ORIGINAL CRATES . . .

Regular		Now	Save
$369.95	Westinghouse console model with 17" screen, all-wood cabinet, 1951 model	$339.95	$30
129.95	Admiral table model, big 7-inch screen, single dial control, late model	75.00	54
199.95	Meck console model television with 12½-inch screen, wood mahogany cabinet	149.95	50
299.95	Meck console model with big 16-inch screen, mahogany cabinet	229.95	70
219.95	Brunswick, 12½-inch table model with matching table	179.95	40
349.95	Meck console model with very large 19" screen, full console	279.95	70
499.95	Westinghouse combination with full doors, 17-inch screen and 3-speed record changer	469.95	30
399.95	Philco console with full doors, 16-inch screen	329.95	70
499.95	Admiral console model with 19" screen, full doors; a beauty	399.95	100
399.95	Admiral 16" console with doors, 18th century styling, very fine cabinet	349.95	50
379.95	Admiral 16" console, with doors, mahogany	329.95	50
299.95	Crosley table model, new rectangular 16" black glass tube	259.95	40
379.95	Crosley 16" console in mahogany; a truly magnificent console	299.95	80
475.95	Philco 20-inch console model, brand-new 1951	410.95	65
389.95	Philco 17-inch mahogany console	349.95	40
499.95	Zenith 1951 console with full doors	449.95	50

FLOOR SAMPLES, DEMONSTRATORS AND NEW
Refrigerators
MANY FAMOUS MAKES
SELECT FROM PHILCO, CROSLEY, NORGE AND DEAN . . . While They Last!

Regular		Now	Save
209.95	Crosley, 7 cu. ft. demonstrator, Shelvador, good condition, ideal for budget-wise	169.95	$40
199.95	Norge 6 cu. ft., brand-new, chrome trim, for efficiency apartment	169.95	30
239.95	Philco 7 cu. ft., advanced design, 28 lbs. zero zone freezer, adjustable shelves	219.95	20
299.95	Hotpoint, 8 cu. ft., double crispers, de luxe large shelf area, large frozen storage comp.	239.95	60
329.95	Norge, 10 cu. ft., full width freezer compartment, big box at budget price	299.95	30
299.95	Norge, 8 cu. ft., automatic defroster, no defrosting worries, full width crisper	269.95	30
374.95	Philco, 11 cu. ft. de luxe, 2 cu. ft. top freezer, vegetable freshener, adjustable shelves	339.95	35
259.95	Dean, 8 cu. ft., brand-new, vegetable tray and frozen storage compartment	169.95	90
289.95	Philco, 9 cu. ft., cross-top freezer, adjustable shelves, big crisper, trip-type handle	269.95	20

SAMPLES, DEMONSTRATORS, NEW
Laundry Appliances

Regular		Now	Save
99.95	Matchless wringer, washer, all-porcelain tub, full year guarantee	69.95	$30
129.95	Speed Queen de luxe wringer washer, porcelain, large capacity	117.95	12
239.95	Westinghouse Laundromat, completely automatic washer, new	209.95	30
299.95	ABC-O-Matic, completely automatic washer, includes normal installation	279.95	20

PHONE OLIVE 1111 SEIDEL COMPANY OPEN NITES 'TIL 9
OPERATED BY SEIDEL COAL & COKE CO.
FREE PARKING . . . 3324 WASHINGTON, JUST EAST OF GRAND
WANT THINGS? WATCH THE WANT ADS!

$13,000 REPORTED OFFERED 2 TO QUIT CAMPAIGN WORK

East St. Louis Machine Said to Have Made Proposal in Fight on McRoberts Slate.

Representatives of the East St. Louis City Hall machine have offered two Republican Negro leaders $13,000 to quit working for the slate of candidates headed by mayoral candidate James W. McRoberts, it was charged in political talks made yesterday.

The charge was made by Tom Lewis and Elitor Wallace, both of whom worked for the City Hall machine before Dan McGlynn, East Side Republican boss, broke with Police Commissioner John T. English last summer. McGlynn is supporting the McRoberts slate.

Lewis said the offers were made to him about two weeks ago. He and Wallace were to receive the money, he said, merely for "sitting out" the campaign, which will end with the election April 3.

McRoberts, speaking in another meeting at Czech National Hall, 1102 North Eleventh street, said the City Hall group was using "high pressure" methods to whip precinct workers into line.

He said a raid led by Sheriff Max L. Hill on Tom Lewis's Cosmopolitan Club, 1644 Bond avenue, Friday night, was carried out as part of a campaign of intimidation. Deputy sheriffs seized 13 slot machines, which were stored in the basement.

McRoberts, an attorney, said gambling operations have been carried on with the blessing of some commissioners seeking reelection. He pointed out that a brother of one City Council candidate, Dan Foley of the East Side Levee Board, was associated with a handbook and dice game.

Leveling on his opponent for Mayor, Street Commissioner Alvin G. Fields, McRoberts said: "There is more payroll padding in his street department than in any other at the City Hall."

Chief Deputy Sheriff Edward Keiflien of St. Clair county, who is supporting the Fields slate of candidates, denied McRoberts's charges that slot machines were being operated in the back room of a tavern owned by him. He said there are no slot machines in the tavern and that he has had no connection with operation of the business since he took office in December.

BISHOP HOLT WARNS OF TIE OF GAMBLERS, GOVERNMENT

Methodist Bishop Ivan Lee Holt of St. Louis spoke yesterday at the opening of the new Normandy Methodist Church, 8001 Glen Echo drive, Normandy. He said the Kefauver hearings here should serve as a warning to church groups that they must band together to prevent the tie between gambling interests and government.

An overflow crowd attended the initial morning services to hear Bishop Holt's talk. The Rev. Dr. B. L. Schubel, superintendent of the St. Louis District of the Methodist Church, spoke at the evening services.

Ministers of other Methodist churches here will speak at the new church each night this week through Good Friday.

CITY, U.S. AGREE ON TRANSFER OF VANDEVENTER PLACE LOTS

The Government has reached agreement with the City of St. Louis for the acquisition of 14 city-owned lots in Vandeventer place where the new John J. Cochran Veterans' Hospital will be constructed, Charles J. Hughes, head of the condemnation division of the United States district attorney's office, reported today.

In a report to United States District Judge Ruby M. Hulen, Hughes said the city had been given a judgment for $23,500 for the lots, based on a price of $35 per front foot. The city acquired the lots because of non-payment of taxes.

DICKSON S. STAUFFER NAMED OPS LEATHER, FUR CHIEF

Dickson S. Stauffer, formerly of St. Louis and now living in Mount Pleasant, Pa., has been appointed chief of the leather, furs and fibers branch of the Office of Price Stabilization, it was announced today in Washington. He was one of 23 men named to OPS posts by Director Michael V. DiSalle.

Stauffer, who is 66 years old, retired last year as vice president of International Shoe Co. after 25 years with the firm. He lived here at 6630 Pershing avenue, University City.

HOME OF FINE CLEANING

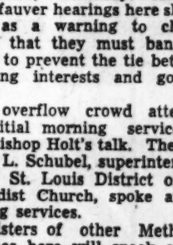

EASTER AHEAD!
ARE YOUR CLOTHES READY?
CRINER-STEIN CLEANING COMPANY
OFFICE & PLANT
4433 OLIVE FR. 5252
BRANCHES
CHATEAU CLEANERS
2729 Ann PR. 8291
SNYDER CLEANERS
1511 Hamilton EV. 9706

Scruggs Vandervoort Barney

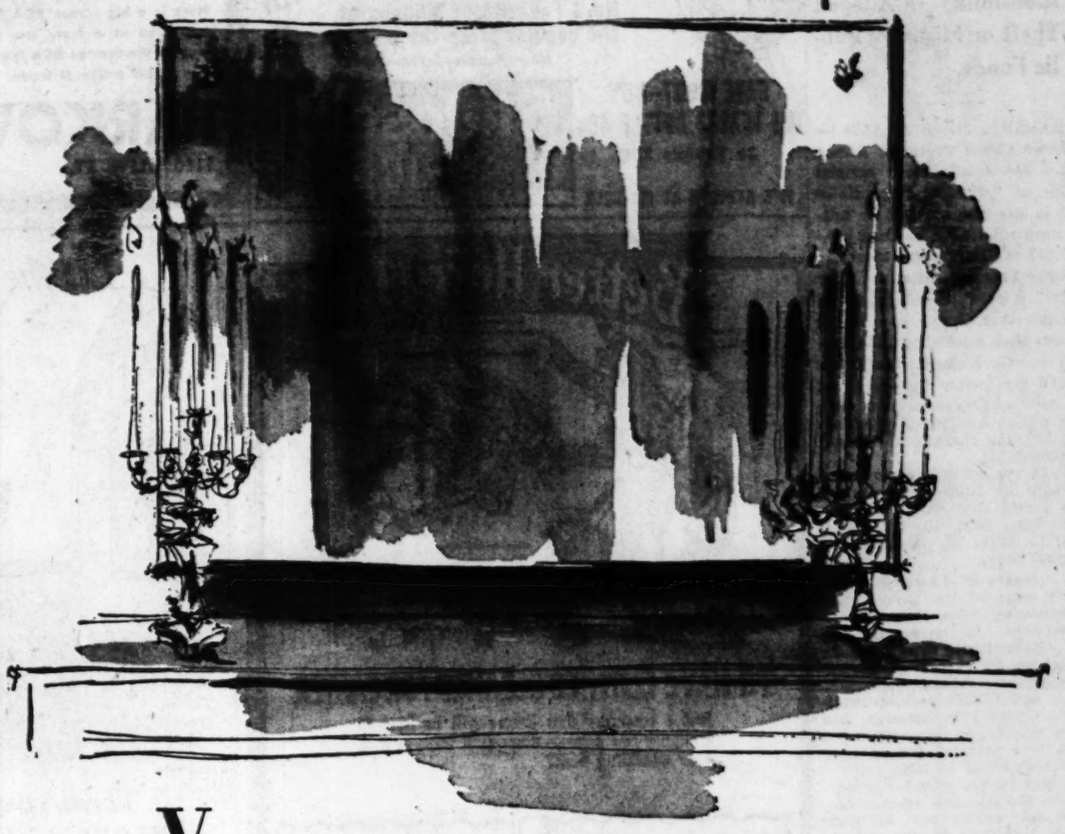

Venetian mirrors double a room in beauty . . . size 36x48 $32.98

A sparkling jewel for your home, a decorative and useful accessory . . . this beautiful Venetian mirror. Made of heavy plate glass, faultlessly clear, on a masonite back. It's finished with a smooth beveled edge and decorated with crystal star rosettes. Hang it vertically or horizontically. Use it in many ways, in many rooms.
Same style in size 30x40, $24.98

Write or Phone: CE. 7450, WEB. 4900, UP. 4-1504

Mirrors—Sixth Floor, 10th St. Side

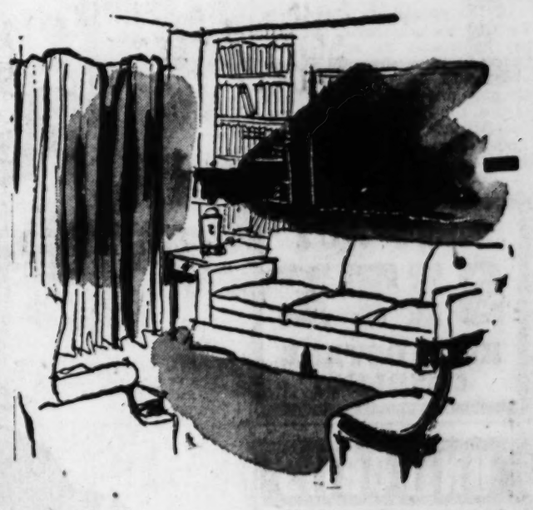

Special! Gay drapery and slip cover fabrics $1.49 yd.

Come in and look over this handsome assortment of flower fresh prints. Choose from large florals, bold modern or stripes. All sturdy cotton that washes so beautifully, vat dyed and pre-shrunk. Approximately 47" wide.

Custom Made Slip Covers

average one-cushion chair $25.95 average three-cushion sofa $44.95

Expertly tailored slipcovers made from these fabrics! All patterns centered and matched. Self corded welt seams. Flounce, corner inverted or box pleats. Cut, fit in your home.

Draperies—Fourth Floor, 10th St. Side

Floral Decorated Tumblers
Set of 18! Only, $1.98

White and purple violets, green leaves on clear glass. 6 juices, 6 tall water glasses and 6 sixteen-oz. iced tea glasses.

Write or Phone: CE. 7450, WEB. 4900, UP. 4-1504

Glassware—Sixth Floor, 10th St. Side

STORE HOURS: 9:30 A.M. to 5:30 P.M. . . . OLIVE AND LOCUST FROM NINTH TO TENTH

GRAU, EX-LEADER OF CUBA, NAMED IN 40-MILLION FRAUD

Accused of 'Principal Responsibility' in Alleged Theft or Misuse of Public Funds.

HAVANA, March 19 (AP) — Former Cuban President Ramon Grau San Martin stood accused today of "principal responsibility" in the alleged theft or misappropriation of more than $40,000,000 of Government money.

Judge Federico Justiniani, after many months' investigation of charges that Grau's government mishandled more than $174,000,000 in Government funds, indicted the former President and 10 men closely associated with him during his 1944-48 presidential term on charges of criminal responsibility.

Grau was not ordered to prison because he twice had occupied the presidential chair, the first time from Sept. 10, 1933, until Jan. 15, 1934. He was required to post bond.

Makes No Comment.

No comment was immediately forthcoming from Grau on the indictment. In the past he and his followers have denied the accusations, terming them maneuvers by their political opponents. Grau and Cuba's present President, Carlos Prio Socarras, had been friends for many years but split in a political dispute after Prio took office in 1948.

Grau's former minister of education, the late Jose Manuel Aleman, was named with his chief as a principal in the alleged fraud. Aleman died last March, leaving property holdings in Cuba and Miami, Fla., estimated to be worth from $50,000,000 to $150,000,000. The indictment charged wholesale mishandling of education funds.

The court asked Congress to waive immunity from arrest for two of its members named in the indictment, Senator Carlos Arazoza Forcade and Representative Armando de Lama. Three other defendants were ordered to post bonds of $10,000 each.

Exonerated of Some Acts.

Judge Justiniani last January exonerated Grau from one phase of the alleged mishandlings, law violations in connection with Cuba's complex sugar differntial statute.

Of the peculations charged in the current indictment, however, the judge said the ex-President "knew of these shameful events" and defied Congress in keeping them going. Under Cuba's legal system, the investigating judge issues an indictment rather than a grand jury, as in the United States.

SNOWSLIDE HURLS 7 BOYS 1000 FEET, ONLY ONE INJURED

MILLINOCKET, Me., March 19 (AP)—Caught in a swirling, roaring snowslide on the perilous heights of mile-high Mt. Katahdin, seven Phillips Exeter Academy students were hurled more than a 1000 feet down the mountainside yesterday.

One of the boys, Richard Greene of Leavenworth, Wash., was injured. A snow pick plunged into his thigh. He suffered loss of blood and shock. None of the others was hospitalized.

Perry Greene, Waldoboro resident, who was attempting a winter ascent of the mountain with a group of Boy Scouts, set out by dog sled—he has eight chinooks—with two of his party. They gave first aid to the injured boy.

Young Greene, who is no relation to Perry Greene, was hauled down the mountain nine miles by dog sled, then taken by ambulance to the hospital.

Sign of the Times.

UPLAND, Calif., March 19 (UP)—City councilmen moved today to abolish an old ordinance forbidding motorists to park a car on Euclid avenue without placing a pan of sand beneath it.

WORLD'S LARGEST SELLER AT 10¢

No. 1 Favorite of Millions at the popular price the millions pay!

None Faster—Surer—Purer

SAVE MOST—BUY 100 TABLET BOTTLE 49¢

36 Tablets 25¢

St. Joseph ASPIRIN

A PRODUCT OF PLOUGH INC.

IT'S ASPIRIN AT ITS BEST

17-Inch RCA VICTOR TELEVISION VALUE

ONLY $269.95 Fed. Tax Incl.

Here is a big screen RCA Victor television at a truly low price. Has all the famous RCA features. See us for a liberal trade.

TARKOW FURNITURE CO.

1100 OLIVE ST. MAin 1600

SLIP COVERS Great Savings! Phone CUmberland 1850 ZIGEL 8852 DELMAR

BERG'S SUPER MARKET 4100 EASTON FREE PARKING LOTS DIXIE LUCK TUNA FISH 23 REG. SIZE CAN

BATTERIES For All Makes of HEARING AIDS Prompt Attention to Mail Orders ACOUSTICON OF ST. LOUIS SUITE 1020 CHEMICAL BLDG. 721 Olive St. CH. 7301

SMART SHOPPERS READ THE WANT ADS

Better Hurry!

TO HAVE CLOTHES CLEANED FOR EASTER

Just a reminder that Easter will be here in a mighty few days — that you'll want to look your sparkling best.

GARMENTS IN WEDNESDAY Ready for EASTER

SPECIAL SERVICE GARMENTS in by 2 P. M. SATURDAY READY FOR EASTER

hampton cleaners

5711 Delmar 3551 Arsenal 5841 Chippewa 814 Washington 412 Washington

For Pick-up and Delivery Call PL-5500

Let the Great Music of a WURLITZER ORGAN Lend Majesty TO YOUR EASTER SERVICES

...Thrill YOUR CONGREGATION THROUGH THE DECADES AHEAD!

Support the impressiveness of your oral Service with the great music of a Wurlitzer Organ. Unexcelled in solo, choir and congregational singing. Conforms to specifications of the A.G.O. Let us demonstrate, tell you of their savings in space and cost. Low down payment, easy terms.

Priced from $995 Ludwig

HENRY C. RUESTER, President

709 PINE ST. CE. 1825 Open Monday and Thursday Evenings

3535 S. GRAND LA. 3688 Open Weekdays 12 to 9 P. M. Sat. 8:30 - 5:30

Lessons conveniently arranged through the Ludwig College of Music.

LUDWIG'S, 709 Pine, St. Louis 1, Mo. Yes, I'm interested in the new Wurlitzer Organs. Please send me free literature and complete details.

Name — — — — — — — —

Address — — — — — — — —

City — — — — — State — —

Again This Easter the CHAMP PLASTERS PRICES!

Free Gifts! Free Check! OUTFIT THE WHOLE FAMILY

Champ MITCHELL $17 N. 7th St. St. Louis, Mo.

OPEN EVERY NIGHT TILL 9

NO MONEY DOWN!

FREE! $7.95 Gift Check

Newest, Smartest Spring COATS and SUITS

Hollywood and New York styles, our new spring colors of a miracle low price! Easy terms!

$21.95

FREE!

Choice of Ladies' $9.95 Dress or Men's $9.95 Hat with purchase of $29.95 or More!

Men's 100% Wool SUITS and TOPCOATS

Gabardines, coverts, worsteds, sharkskins . . . all collegiate tailored, rock bottom priced! Free hat!

$34.95

TAKE YOUR PURCHASE RIGHT HOME THE SAME DAY

On 1 Account ACCESSORIES No Money Down!

MEN'S: Hats, Shoes, Socks, Shirts, Jackets

WOMEN'S: Shirts, Blouses, Hosiery, Lingerie, Bags

Complete Jewelry and Children's Depts.

New Home Service System Inc.

Champ MITCHELL Stores agency

IN ST. LOUIS—OPEN NIGHTS TILL 9 7th at LUCAS Granite City Store 1316 19th Street

CLIP OUT THIS CHECK! IT IS WORTH $7.95 TO YOU!

Furniture and Appliances on Easy Credit Terms

New Home Service System, Inc.

CHAMP MITCHELL STORES, agency IN ST. LOUIS—7th at LUCAS. IN GRANITE CITY, 1316 19th ST.

WILL ALLOW Beaver $7.95 Pepper and 95 DOLLARS

CHAMP MITCHELL STORES, agency

Good on Any Purchase of $29.95 or More

Champ Mitchell

Powered for thrills - Priced for thrift!

FIREBALL POWERED

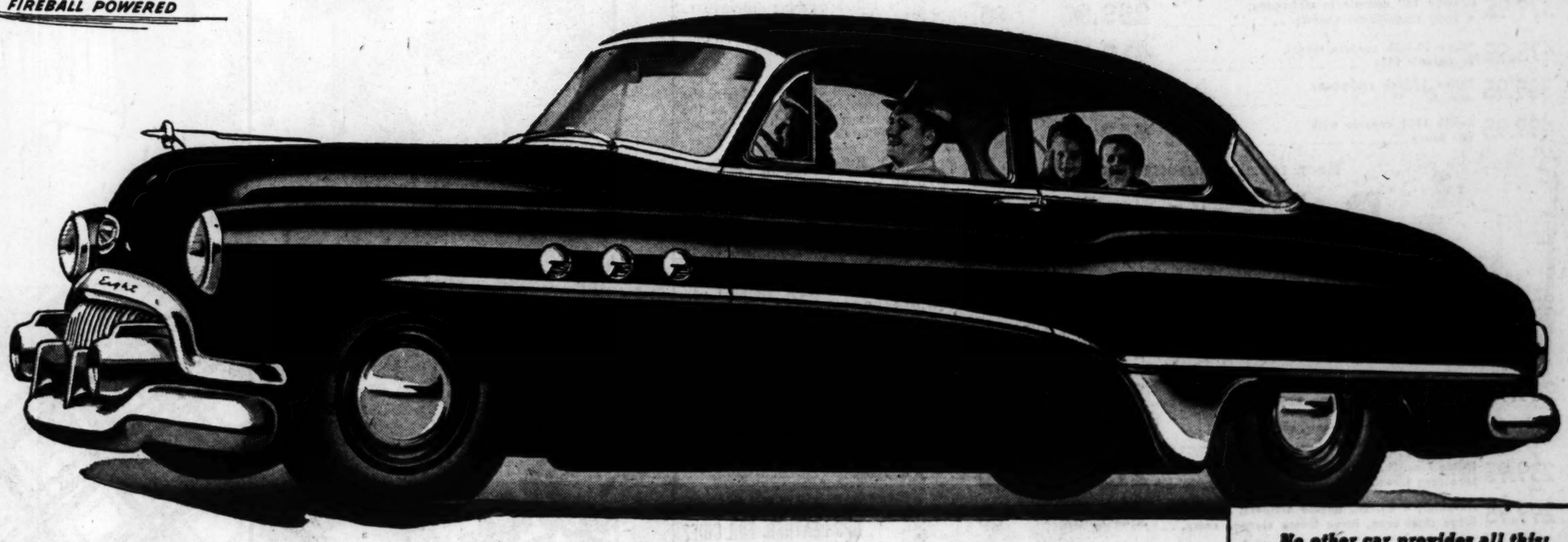

HERE, packed in 3,615 nimble pounds and 204.8 inches of over-all length, is the car marvel of '51.

In the few short weeks since it started to roll off the assembly lines, it has written a bright new page in automotive history for the low-priced field.

What Buick engineers have done is come up with a brand-new high-style body—new in every contour and dimension.

They've designed a brand-new, weight-saving frame, exclusively for this SPECIAL.

Then they've added the power-packed F-263 Fireball engine—which was new in the 1950 SUPER—and just wait till you see what that does for this nimble performer.

There's a power-to-weight ratio that spells thrill and thrift in operation—at a first cost that's just a breath away from the lowest price level.

We'd like you to see and drive this newest Buick marvel—find out for yourself what a honey it is to handle, and what a cinch it is to buy. Why not drop in and see us the very first chance you get?

Equipment, accessories, trim and models are subject to change without notice.

"Smart Buy's Buick"

YOUR KEY TO GREATER VALUE

No other car provides all this:

DYNAFLOW DRIVE®—saves strain on driver and car

FIREBALL POWER—high-compression, valve-in-head engine gets more good from every drop of fuel

PUSH-BAR FOREFRONT—combines smart style and unsurpassed protection

WHITE-GLOW INSTRUMENTS—greater clarity at night

TORQUE-TUBE DRIVE—steadies ride, improves driving control

4-WHEEL COIL SPRINGING—cushions ride, saves servicing costs

DUAL VENTILATION—outside air fed separately to right or left of front compartment

SELF-ENERGIZING BRAKES—hydraulic—multiply pedal pressure five times at brake drum

DREAMLINE STYLING—tapered, car-length fenders, gleaming sweepspears on most models

Plus: Self-locking luggage lid, StopOn parking brake, two-way ignition lock, Safety-Ride rims, Hi-Poised engine mounting, Body by Fisher

®Standard on ROADMASTER, optional at extra cost on other Series.

The Buick SPECIAL Deluxe 2-door Sedan, Model 48D illustrated above

DELIVERS LOCALLY FOR ONLY $2053.00

Optional equipment, accessories, state and local taxes, if any, additional. Prices may vary slightly in adjoining communities due to shipping charges. All prices subject to change without notice.

When better automobiles are built BUICK will build them

Tune in HENRY J. TAYLOR, ABC Network, every Monday evening.

Phone Your BUICK dealer for a demonstration Right Now!

COTTER BUICK COMPANY 2237 Big Bend Blvd. Maplewood, Mo. ST. 8400

GILBERT BUICK, Inc. 3510 Gravois Avenue St. Louis, Mo. GR. 5200

EAST SIDE BUICK COMPANY 1910 State St. East St. Louis, Ill. BR. 4634

KUHS BUICK COMPANY 2837 North Grand Blvd. St. Louis, Mo. FR. 2900

CASTLES, WILSON BUICK CO. (Formerly West Side Buick Auto Co.) 490 N. Kingshighway at McPherson St. Louis, Mo. RO. 6900

TREVELLYAN BUICK CO., Inc. Vandeventer at Laclede Ave. St. Louis, Mo. JE. 6230

GRANITE CITY AUTO SALES, Inc. 1985 Madison Avenue Granite City, Ill. IL. 1182

DUFAUX MOTOR COMPANY 3345 S. Kingshighway Blvd. St. Louis, Mo. HU. 1600

BEST BUY SITE HIGH OCTANE GASOLINE

UNIFORMS REGULATION-MILITARY For all branches of the Armed Forces

FOR OFFICERS and ENLISTED MEN

MAIL ORDERS FILLED

Open Mon. 9 A.M. to 9 P.M. Daily 9 A.M. to 6 P.M.

BARNEY'S 815 N. SIXTH Phone GA. 3685 St. Louis, Mo.

TOILET OUTFITS $15.95 (Less Seat)

Brand-new Washdown Toilets! Fully Guaranteed! Slight Factory Imperfects! Other Bargains, Too!

SALVAGE WRECKING & SUPPLY CO 1101 CHOUTEAU 2101 EASTON

How to relax after a busy day!

Meet your friends and enjoy cocktails at the beautiful Lounge of the Hotel Statler.

Cocktails are wonderfully-prepared to your taste—hors d'oeuvres varied and tasty.

All this in a charming, cheerful atmosphere that offers the relaxation you need after a busy day.

HOTEL STATLER

JEWISH PLEA FOR $5,000,000

TRENTON, N.J., March 19 (AP)—The United Jewish Appeal issued an emergency plea yesterday for $5,000,000 within the next two weeks to finance a "salvation shuttle service" to move Iraq Jews to Israel.

Moritz M. Gottlieb of Allentown, Pa., national U.J.A. chairman for regions made the nationwide appeal at a meeting here. Speakers said violence and freezing of Jewish funds in Iraq are creating a desperate situation and producing the largest refugee movement to Israel in recent years.

Made to Sell for $329.95 BUT CARSON'S DOES THE IMPOSSIBLE—YES ALTHOUGH TELEVISION WILL BE HARD TO GET . . .

you SAVE $100. on this $229.95 Unit!

BIG 17 INCH BLACK TUBE

NO INTEREST CARRYING CHARGE on Carson's 1-Year Plan

FREE P.B.I. Purchase Bond Insurance

OPEN NITES till 9 PM

CARSON'S 11 OLIVE

Easy Terms

Pay as little as 43c DAY

NATIONALLY KNOWN TELEVISION. Manufacturer asks us NOT to MENTION NAME—But you will recognize it at once.

GOING UP?

Certainly! Your Savings Can't Help Increasing When They Earn

AND Deposits Are Insured Up to $10,000

AND There's No TOP Limit on Interest Paid

Bank of St. Louis
FORMERLY INDUSTRIAL BANK
NINTH AND WASHINGTON (1) MEMBER FEDERAL DEPOSIT INSURANCE CORPORATION

Brandt's 904 PINE Open Monday Nite Till 9

The One Washer IDEAL for Apartments—Flats—Kitchens or Basements

BENDIX

TRIPLE ACTION WONDER TUB

Super Agitator WASHER

NO BOLTING DOWN! NO PLUMBING

- Agitator Washing
- Floataway Flushing
- Vacuum Drying

TRADE IN YOUR OLD WASHER

Phone CHestnut 9220

Serving the Home Electrically Since 1886

Brandt's 904 PINE

Casualties

PFC. OLIVER B. KUPFERLE

Pfc. Evans

Pvt. Thomas

ONE FROM AREA KILLED IN KOREA AND TWO WOUNDED

Pfc. Oliver B. Kupferle Lost Life Feb. 22 — Two Others Reported Missing in Action.

Pfc. Oliver B. Kupferle, 7425 Dale avenue, Richmond Heights, was killed in action in Korea, the Defense Department announced last night.

Two other St. Louis area men were reported wounded and two as missing in action in casualty lists issued last night and today.

Kupferle, 20 years old, was killed Feb. 22. He had served a year in the Army after his graduation from Maplewood-Richmond Heights High School. After attending Washington University for one semester as an electrical engineering student, he was called back to active duty last August. He and his father, Oliver M. Kupferle, had lived for 17 years with Mr. and Mrs. E. P. Hennessy at the Dale avenue address.

Wounded Third Time.

Pfc. James W. Evans, Negro, 4921 Page boulevard, was wounded for the third time Feb. 14. His left arm was injured, and he has been evacuated to Percy Jones Army Hospital at Battle Creek, Mich. He is 22. His parents are Mr. and Mrs. Ezra Evans.

Pfc. Oliver L. Dahm, 27, son of Mrs. Erma C. Dahm, 103 South Thirty-fourth street, Belleville, was wounded slightly Feb. 12 and is being treated at an Army hospital in Japan. He was drafted last October.

Pvt. James Thomas Jr., Negro, 3030 Madison street, has been missing since Feb. 12. He is 20. He enlisted in the Army last May after graduation from Vashon High School. He was sent to Korea in October.

Cpl. Theodore Thornton, Negro, 24, formerly of 782 Aubert avenue, has been reported missing. He was drafted in 1945 and served for a time in Germany and Italy. His sister, Mrs. Winston Jones, lives at 64 Vandeventer place.

Other Missouri soldiers killed in action were Sgt. Duncan N. Daugherty, Weston; Cpl. Floyd N. Falconer, Sedalia, and Pfc. Fred G. McCormick, Moberly.

Missourians wounded in action included Pfc. Calvin E. Ashley, Clinton; Pfc. Walter W. Ellison, Sullivan; Cpl. James W. Laden, Hornersville; Pfc. Vernon O. Simmon, Hemple; Pvt. Billy G. Sloan, Joplin; Pfc. Thomas J. Underwood, Fredericktown, and Marine Pfc. John Valenciano, Kansas City. Cpl. Donald J. Handley of St. Joseph was injured.

Missourians Missing.

Missouri soldiers missing in action were Cpl. Crystal M. Green, Kansas City; Sgt. John W. Parkey, Montgomery City; Sgt. Harry E. Potter, New Madrid; Pfc. Lowell D. Shipman, Galena; Pfc. Contee L. Switzer, Kansas City; Pfc. Chester E. Tharp, Marquand, and Pvt. David Woodruff, Poplar Bluff.

Among the Illinois soldiers killed in action were Cpl. Rex Gordon Johnson, Milford; Pfc. Glen Orlie Sachteleben, St. Peter, and Cpl. William E. Hopkins, Hoopeston.

Illinoisans wounded in action included Sgt. Cecil Jerome Baldwin, Anna; Cpl. Jack Ray Perkins, Coello; Sgt. George Sharpe Jr., Cuba; Pvt. William Eugene Thouvenin, Centralia; Pfc. Bobbie Lee Williams, McLeansboro; Marine Cpl. Marlin Sidney Johnson, Morris; Pfc. George J. Breckenridge, Lewistown, and Cpl. Monroe L. Law, Rock Falls. Sgt. Wayne Albert Reyniers of Pontiac was injured.

The missing from Illinois included Pfc. Osman Voga Jr., Plano; Sgt. First Class Harold Eugene Allen, Monmouth; Pfc. Edward L. Borders, Harrisburg; Pvt. Ladon Aaron Gardner, Cairo; Sgt. Leo George Gill, Teutopolis; Cpl. Roland Henry Juchems, Pekin; Pfc. Gerald William Justen, McHenry; Cpl. Billy Dean Lipe, Murphysboro; First Lt. James Thornton Reynolds, Effingham, and Pfc. Woodrow Webb, Tunnel Hill.

ADVERTISEMENT

Wonderful Relief for SKIN DISCOMFORT!

To promptly soothe intense discomfort of rashes, athlete's foot, blemishes and similar surface skin and scalp irritations, apply Zemo—a modern highly medicated stainless antiseptic. Zemo also helps heal and clear the irritated skin. Buy Extra Strength Zemo Special for stubborn cases. Any drug store.

ZEMO

FAMOUS-BARR CO'S BASEMENT ECONOMY STORE

Shop Tonight 'Til 8:30 P.M. Other Days 9 A.M. to 5:15 P.M.

DOUBLE EAGLE STAMPS TUESDAY

Misses' Sizes 12 to 20
Half Sizes 16½ to 24½

Smart Navy

EASTER DRESS 6.99

A big Easter fashion at a tiny price . . . styled in navy rayon crepe with detachable white cotton pique collar and cuffs. Note the flattering roll collar, the slimming triple knife pleated skirt, the shirred shoulders . . . all adding up to a favorite fashion for well-dressed misses and women.

Mail and Phone Orders Filled. Call GA. 4500

On Orders to Be Delivered in Missouri Add 2% Sale Tax

Famous-Barr Co.'s Basement Misses' and Women's Dress Dept.

Misses'—Women's All-Wool

EASTER TOPPERS $25

All-Wool Suedes
All-Wool Gabardines
All-Wool Fleeces

- Gold
- Lime
- Beige
- Taffy
- Pink
- Red
- Navy
- Black

SIZES
MISSES' 10 to 20
WOMEN'S 16½ to 24½

Toppers that go everywhere, over everything . . . from the Easter parade through exciting months ahead. Choose from fitted and boxy styles . . . all are expertly tailored of fine 100% wool. All are rayon lined. Styled by Gloria Gay . . . Exclusively here in St. Louis.

Famous-Barr Co.'s Basement Misses' and Women's Coat Dept.

Smock-Aprons

80-Sq. Percales by Jean Roberts

1.99

Small (12-14)
Medium (16-18)
Large (20-40)

Clever new dress protectors styled for so many uses . . . look like smocks but are aprons, too! Slip on in a jiffy . . . button at neck, tie at back . . . have two roomy pockets. They're made of wonderful 80-square percale that launders so well . . . are equally attractive in an office, laboratory, classroom, or home.

A. Spaced floral in black, grey, blue

B. Small floral in aqua, powder, grey

Famous-Barr Co.'s Basement House Dress Dept.

Mail and Phone Orders Filled—Call GArfield 4500
(Please state 2nd color choice)

Famous-Barr Co.'s Basement Economy Store
St. Louis 1, Missouri

Please send me the following smock aprons by Jean Roberts at 1.99 each:

Quan.	Size	Style	Color	2nd Color

Name _____ ☐ Charge
Street _____ ☐ Cash
City _____ Zone ___ State _____ ☐ C.O.D.
On orders to be delivered in Missouri add 2% sales tax. Outside of Our Regular Motor Delivery Area Add 15c Handling Charge on Purchases Under $5.00 Other Than C.O.D.
P-3-19-51-711

BAYER ASPIRIN
RELIEVES PAIN AND
SORE THROAT DUE TO COLDS
FEEL BETTER FAST!

ADVERTISEMENT

NEW WONDER ELECTRONIC EAR HIDES DEAFNESS

CHICAGO, ILL. (Special)—A fabulous new electronic ear which miraculously conceals deafness was revealed by an eminent Chicago acoustical scientist.

In an exclusive interview with the Business Research Associates, he disclosed that "through the miracle of modern electronics it is now possible for millions of hard of hearing to recapture their loss without a button showing in either ear."

In a remarkable demonstration he showed how his tiny revolutionary electronic discovery has rendered old style hearing aids obsolete.

Pointing out that his invention gives new hope to those who have heretofore refused to wear a hearing aid with a conspicuous ear button or head-band, he said that "this electronic ear transmits even whispers with startling clarity."

To acquaint the hard of hearing readers of this paper with this new wonder discovery which hides deafness, full details will be sent in a plain wrapper without obligation to anyone who requests it. Address: Electronic Research Director, 696-D Beltone Building, 1450 W. 19th St., Chicago 8, Ill. A penny postcard will do.

NO MONEY DOWN
USED Washers 39.50
Maytag—Norge—ABC—Thor
SPECIALTY FURN. CO.
820 Franklin CH. 3555
Open Every Night 'til 9

Children's and Infants'
EASTER SHOES
SAMPLES and Factory Close-Outs
of Higher Priced Shoes
• Patents
• Whites
• Saddles
• Strollers
PLENTY OF WIDTHS INCLUDED NARROW
Easy on the Pocketbook
MORRIS SRENCO INC SIXTH AT DELMAR
STORE HOURS
Open to 9 P. M. Every Night 'til Easter

Not the World's Largest.... But a GIANT For VALUES!
Shop POOR OLD ROEBOCK
1820 LOCUST
CASE LOT HEADQUARTERS
The Original Liquor Price Buster and SAVE!
FREE Delivery CE.3333-3334 Parking Next Door

FILL YOUR WANTS FROM WANT ADS

SOVIET, CHINESE FORCES PUT AT 8,000,000 MEN

British War Minister Estimates Russian Ground Army at 2,800,000.

By JOHN RODERICK

LONDON, March 19 (AP)—Britain's War Office last night estimated Russian and Chinese Communist armed forces together at 8,000,000 men. War Minister John Strachey put the Soviet ground army at 2,800,000 soldiers—a "very large" peacetime mobilization but "not the incredibly vast force which some people seem to fear."

Strachey, speaking at Dundee, and a War Office release of hitherto secret intelligence reports in effect refuted a formal Russian note to Britain Feb. 24 in which the Kremlin said it had little more than 2,500,000 men under arms.

Instead, the British estimated, the two major Communist nations each has about 4,000,000 weapon-wielders — including army, navy, air force and internal security troops. The statement, however, made no reference to the Russian note.

Combatting Ignorance.

The War Office opened its files, Strachey explained, to dispe' "the dangers of ignorance."

"It is not the case that the Russian forces are innumerable and invincible," he said.

The United States Senate Foreign Relations and Armed Services committees reported last month that the Atlantic Pact powers have 4,476,000 men under arms and 2,600,000 in the ground forces.

"So far the Atlantic Pact countries have not built up their armed forces on as large a scale as the Russians, but if we are forced to do so we can do it without putting any intolerable strain on ourselves," Strachey said.

"Russia has a perfect right to maintain its large army, navy and air force," he continued. "But the inevitable consequence is that Britain and the other western countries will build up their strength to match Russia's."

"The alternative is to live in the power of Russia and her mercy," he said.

175 Soviet Divisions.

The War Office estimated the Soviet army has 175 line divisions, excluding artillery, anti-aircraft and other supporting formations. These last are grouped into rifle and mechanized armies.

The report said the Soviet equipment includes "very great numbers of excellent tanks and artillery weapons." It added that the Russians were "greatly helped" when the Allies turned over to them a great deal of lend-lease equipment after World War II.

The report said morale is high in both the Soviet and Chinese Red armies, because the soldier realizes he is much better off than the folks at home. It said both forces are permeated by vast informer networks so that "nearly all ranks live in fear of denunciation."

ADMITS STEALING $175 FROM OIL STATION WHERE HE WORKS

Robert A. Robidoux of the 6400 block of Lindenwood place, surrendered to police yesterday and admitted, they said, that he broke into a filling station at 1905 South Kingshighway where he is employed and stole $175 from a safe after making the rounds of several taverns.

Robidoux, police said, decided to give himself up when he learned officers were seeking him. He took them to Tower Grove Park where they recovered $150 of the stolen money which he had buried there.

Police said Robidoux entered the station through a wash-rack window, opened the outer door of a safe without trouble and used a key to open the inner door. The station is owned by Joseph Berra, 5026A Mardel avenue.

Brandt's SENSATIONAL VALUES IN
904 PINE WASHERS & IRONERS
Apex ELECTRIC WASHERS
Formerly $99.95
$69
Sale Price!
LONG, EASY PAYMENTS
OUR DISPLAY INCLUDES Maytag Thor Apex MOLA—HAAG—EASY UNIVERSAL—BENDIX—ABC WHIRLPOOL—HOTPOINT
New Previous Model 392P
TRADE IN YOUR OLD WASHER
Satisfaction Guaranteed
Choose any washer, if not satisfied we will exchange it for another make within 30 days.
Empire ELECTRIC IRONERS $29
Sale Price!
LONG, EASY PAYMENTS
"Rest While You Iron"
Phone CH. 9228
Serving the Home Electrically Since 1886
Brandt's 904 PINE

Famous-Barr Co.
Downtown · · · · Clayton
6th & Olive Forsyth & Jackson
Double Eagle Stamps Tuesday

DOWNTOWN—Store Hours: Mondays, 12 Noon to 8:30. Other Days, 9 to 5:15.
CLAYTON — Mondays and Fridays, 12:30 to 9:30 P. M. Other Days, 9:30 to 5:30.

Fashion Handbags

FROM OUR COMPLETE COLLECTION, TO SET OFF YOUR SPRING COSTUMES

8.50 to 13.98
Plus Federal Tax

High Fashion handbags at a price that belies their beauty . . . designed in dress, tailored or semi-tailored styles. All with bright gold-tone metal highlights and an inside zip compartment. In shining polished calf, gleaming plastic that rivals patent, and rich chiffon suede.

A. and D. Supple calfskin, in navy, 13.98

B. Lustrous Chiffon suede in navy, gray and balenciaga, 13.98

C. Polished calfskin in navy, black, tan, red and green, 10.98

E. Gleaming black plastic that resembles patent, 8.50

Mail Orders Filled.
Phone Orders Call GA. 4500

Famous-Barr Co.'s Handbags—DOWNTOWN, Main Floor CLAYTON, Main Floor

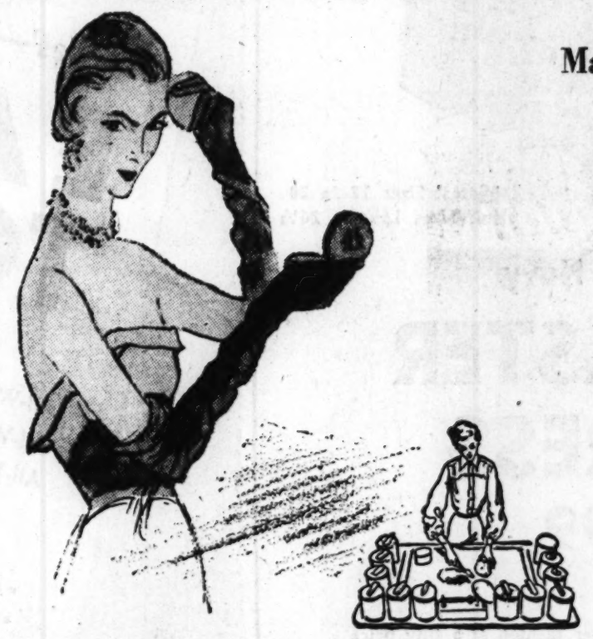

Made-to-Order Face Powder by Charles of the Ritz

2.00, 3.00 and 5.00

Introductory Size 1.00

All Prices Plus Federal Tax

There may be other jewels, other gowns, other accessories that look smart on you . . . but your face powder should be blended especially for you! See your powder made right before your eyes . . . according to a formula created for your skintone.

Famous-Barr Co.'s Toiletries—DOWNTOWN, Main Floor CLAYTON, Main Floor

"Mint Rose" by Ayer

1.25 Plus Federal Tax

A cool lip-julep! That's Mint Rose, a new lipstick by Harriet Hubbard Ayer. It tastes good . . . feels good . . . looks even better! A perfect pink-pink to wear with pastels or dark shades. Wear it like a cool breeze from now through summer.

Famous-Barr Co.'s Toiletries—DOWNTOWN, Main Floor CLAYTON, Main Floor

Mail Orders Filled.
Phone Orders Call GA. 4500

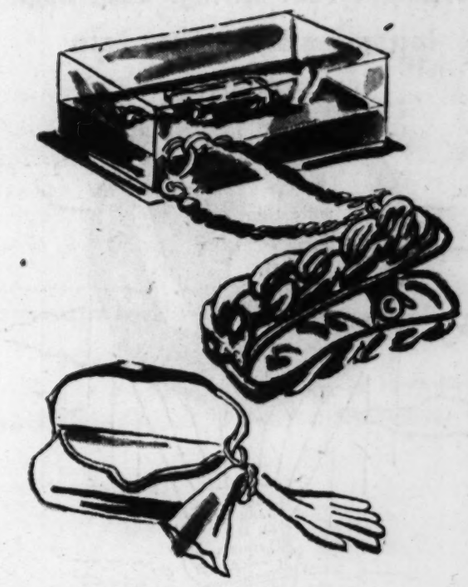

Smart Glove Clips by Intercontinental

1.50

24 karat gold-plated glove clips—attractive and practical . . . Hold your gloves securely to your purse—and look so pretty too! Makes a lovely Easter gift!

Mail Orders Filled—For Phone Orders Call GA. 4500

Famous-Barr Co.'s Women's Glove Dept.—DOWNTOWN, Main Floor CLAYTON, Main Floor

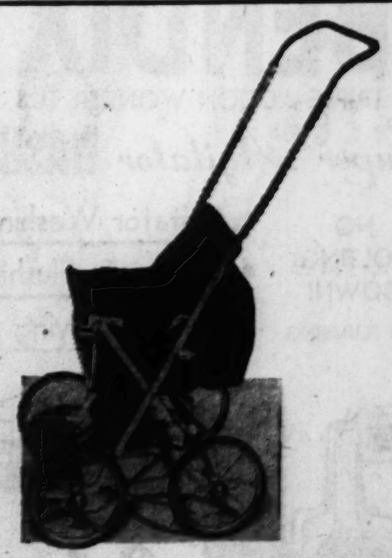

Springtime Is Stroller Time!

Welsh Strollerette

6.95

Specially priced strollers that are so lightweight, and easy to fold for auto or storage. Ideal carriage for the growing child . . . A big aid to mother when she goes shopping, for outings! Constructed of all-steel frame, with canvas body.

Mail Orders Filled—For Phone Orders Call GA. 4500

Famous-Barr Co.'s Baby Carriages—DOWNTOWN, Ninth Floor CLAYTON, Second Floor

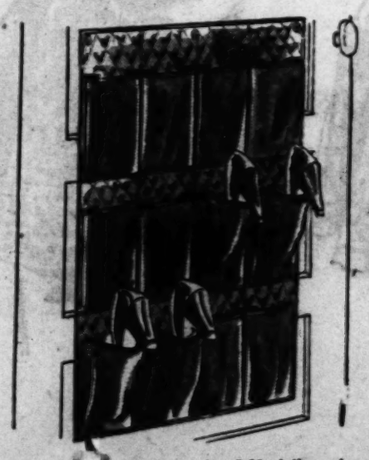

Sale! 1.49 Shoe Bags

89c 2 for 1.75

Special purchase! Quilted plastic shoe bags—with twelve pockets. So pretty! So practical. Come in early, and buy several! Just 3000 bags at this low price.

Mail Orders Filled—For Phone Orders Call GA. 4500

Famous-Barr Co.'s Notions—DOWNTOWN, Main Floor CLAYTON, Main Floor

On purchases under 5.00 delivered outside our motor delivery area there will be a 15c handling charge other than C.O.D., except where shipping charges are extra.

DIES OF INJURIES IN ACCIDENT

Benjamin Halter, 56 years old, died yesterday at Barnes Hospital of injuries suffered Friday when an overhead door fell on him at the International Shoe Co. plant at Perryville, Mo., where he was employed as a watchman.

Police said he had spinal and internal injuries.

"Fishing" is always better when you use the Yellow Pages of the telephone directory. They're your best guide to services or products because they tell who buys . . . sells . . . rents . . . repairs.

PLAN FOR GAS LINE TO MICHIGAN FROM GULF VIA ST. LOUIS

Part of Capacity of Proposed 700-Mile Tube Would Be Made Available Here.

Plans for construction of a 30-inch natural gas pipeline from Monroe, La., to Michiban City, Ind., by way of the St. Louis area were announced today by William G. Marbury, president of the newly organized Gulf-Michigan Gas Transmission Corp. The project would involve an expenditure of approximately $90,000,000.

The 700-mile line would have an initial delivery capacity of approximately 400,000,000 cubic feet of gas per day and an ultimate capacity of 650,000,000 feet. Approximately one third of this volume would be available to relieve the acute gas shortage in this area, Marbury stated.

If the Federal Power Commission approves the project and steel pipe can be obtained, the line could be completed and put into operation in the latter part of 1952, it was announced. An application with FPC is to be filed immediately.

Gulf-Michigan Gas Transmission Corp. was formed by a syndicate including Mississippi River Fuel Corp., which has headquarters in St. Louis, and Stupp Bros. Bridge & Iron Co., 3800 Weber road, Lemay. Marbury, who heads Mississippi River Fuel also, said the new firm has placed an order with A. O. Smith Corp. of Texas for approximately 240,000 tons of steel pipe, deliveries to begin next January.

Natural gas from the Gulf coast areas of Louisiana and Texas would be transported under purchase contracts being negotiated with the United Gas Pipe Line Co., a subsidiary of United Gas Corp. The new line, running east of and roughly paralleling Mississippi River Fuel's line from Monroe to St. Louis, would enter Missouri east of Poplar Bluff, cross the Mississippi river under water near Chester, Ill., and skirt the St. Louis area near Belleville before swinging northeastward.

The Michigan-Wisconsin Pipe Line Co., which supplies markets in Wisconsin and Michigan, has contracted for approximately two-thirds of the volume, Marbury said, but the remainder would be available to Laclede Gas Co., which receives 268,000,000 cubic feet a day from Mississippi River Fuel, and Illinois Power Co., which receives about 42,000,000 feet for the East Side market.

CLAUDE I. BAKEWELL SWORN AS MISSOURI CONGRESSMAN

WASHINGTON, March 19 (AP) —Claude I. Bakewell of St. Louis, a Republican, was sworn today in the House to succeed the late John B. Sullivan of St. Louis, a Democrat. Bakewell, who defeated Harry Schendel, Democrat, in a special election recently, was presented by Republican leader Joseph W. Martin Jr., of Massachusetts. Bakewell represented Missouri's Eleventh Congressional District in the Republican-controlled Eightieth Congress.

Former Representative Thomas R. Underwood, (Dem.), Kentucky, took his oath of office as Senator today, succeeding the late Senator Virgil M. Chapman, (Dem.), Kentucky. He was appointed by Gov. Lawrence W. Wetherby on Saturday.

W. M'C. MARTIN FORMALLY NOMINATED FOR RESERVE POST

WASHINGTON, March 19 (AP) —President Truman today formally nominated William McChesney Martin Jr. to succeed Thomas B. McCabe as chairman of the Federal Reserve Board. McCabe proposed Martin for the post last week and his nomination was regarded as assured.

Martin left a brokerage firm in St. Louis in 1938 to become president of the New York Stock Exchange at the age of 31. He later was board chairman of the Export-Import Bank and now is assistant secretary of the treasury.

The President also sent to the Senate the nominations of Philip B. Fleming of New Hampshire, to be Ambassador to Costa Rica, and Delos Wilson Rentzel of Texas to succeed Fleming as undersecretary of commerce.

HOUSE GROUP TO CALL SNYDER BACK IN TAX RISE HEARINGS

WASHINGTON, March 19 (UP) — The House Ways and Means Committee neared completion of public hearings today on President Truman's request for a quick increase in taxes. The committee will recall Secretary of Treasury John W. Snyder for additional testimony on April 2, and then will start drafting a bill. A top-ranking committee Democrat said he expects Congress to fall short of raising the full 10 billion dollars asked by Truman.

WIFE SUES S. D. FLANAGAN JR.

Mrs. Bernice A. Flanagan, wife of Stewart D. Flanagan Jr., lawyer, filed suit for divorce today in civil courts charging general indignities. They were married in 1942 and separated last August.

Flanagan is associated with the law firm of Hay and Flanagan. Their home was on Lemay Ferry road, Lemay. They have no children.

$526 STOLEN FROM SAFE

About $526 was taken from an insecure safe in a service station at 7300 South Broadway yesterday while the attendants were servicing two automobiles on the apron.

The attendants, Paul Gill, 6913A South Broadway, and August Hatton, 5602 South Compton avenue, told police they saw the man in the station and when they approached him, he fled. The money was kept in a small metal box.

BUY WITH CONFIDENCE
STONE BROS.
Credit Jeweler

Service Has Been Our Business since 1900
• ONE DAY CLEANING
• HATS CLEANED AND BLOCKED
• RUGS CLEANED AND SIZED
• ALTERATIONS
• DYEING
• HOUSEHOLD GOODS CLEANED
• GARMENT STORAGE
YAWITZ CLEANING CO.
City Wide Delivery
516 N. Whittier. LU. 2600. FR. 8424

"ROPER" America's Finest Gas Range
Roper has been making ranges 68 years.
Roper has the only "Staygrand Cooking Top"
Roper broils with infrared heat rays.
Roper ranges are automatic.
Roper has a 1-piece all-welded chassis.
Roper ranges are insulated with fiberglas.
Roper ranges come in many different models.
Open Mon. and Fri. Evenings 'til 9 P.M. Saturdays 'til 5 P. M.
ARTHUR Maier Plumbing Co
VISIT OUR SHOWROOM
3651 GRAVOIS
LA. 6720

at CORDES . . . You'll SAVE MONEY
ON BIG SCREEN TELEVISION
SEE The New Fairfield
17-INCH
RCA VICTOR
MILLION-PROOF TELEVISION
PRICED REMARKABLY LOW AT
ONLY $389.50 TAX INCLUDED

EASY TERMS
HIGH TRADE-IN ALLOWANCE ON YOUR SMALL SCREEN TV SET OR OLD RADIO
Get the RCA Victor's 17-inch new Fairfield . . . at our amazingly low price. The cabinet is a miracle! The pictures are wonderfully steady, *locked-in-place* by RCA Victor's exclusive Eye Witness Picture Synchronizer. And you get the *best possible* reception . . . anywhere, with RCA Victor's new picture pick-up.
The new RCA Victor Fairfield (Model 7T122) not only looks better in every way . . . it *is* better. Come on in today—take a look.
And remember to ask about the exclusive RCA Victor Factory Service Contract covering, for a reasonable fee, expert television installation and maintenance.
CORDES ELECTRIC CO.
5253 NATURAL BRIDGE, at Union EV. 1606
OPEN MONDAY, WEDNESDAY, FRIDAY EVENINGS UNTIL 9 P. M.

Famous-Barr co.
Downtown · · · · Clayton
6th & Olive Forsyth & Jackson
Double Eagle Stamps Tuesday

Monday Store Hours
DOWNTOWN
12 NOON TO 8:30 P. M.
OTHER DAYS, 9 A. M. TO 5:15 P. M.
CLAYTON
12:30 P. M. TO 9:30 P. M.
MONDAYS AND FRIDAYS
OTHER DAYS, 9:30 TO 5:30

Announcing with Pride

The Addition of This Fine Line to Our Famed Brands of Men's Clothing! Here Only in St. Louis Area!

Timely Clothes *with* Balanced Tailoring

69.50 Plateau Suits With That Wonderful, Weightless Feeling!

It is with considerable satisfaction that we bring Timely Clothes to men in the St. Louis area! We chose this famed brand because it is one of today's great clothing values. If you want clothes whose smart lines stay smart for extra seasons of wear, come in and let us show you Timely Plateau Clothes with Balanced Tailoring. Plateau is the perfect, all weather, all season suit. Though it is a regular weight wool worsted, you can hardly feel it on your back. Pacific Mills prelaxing gives it that weightless feel. These are values you should see Tuesday!

Famous-Barr Co.'s Men's Clothing—DOWNTOWN, Second Floor CLAYTON, Main Floor

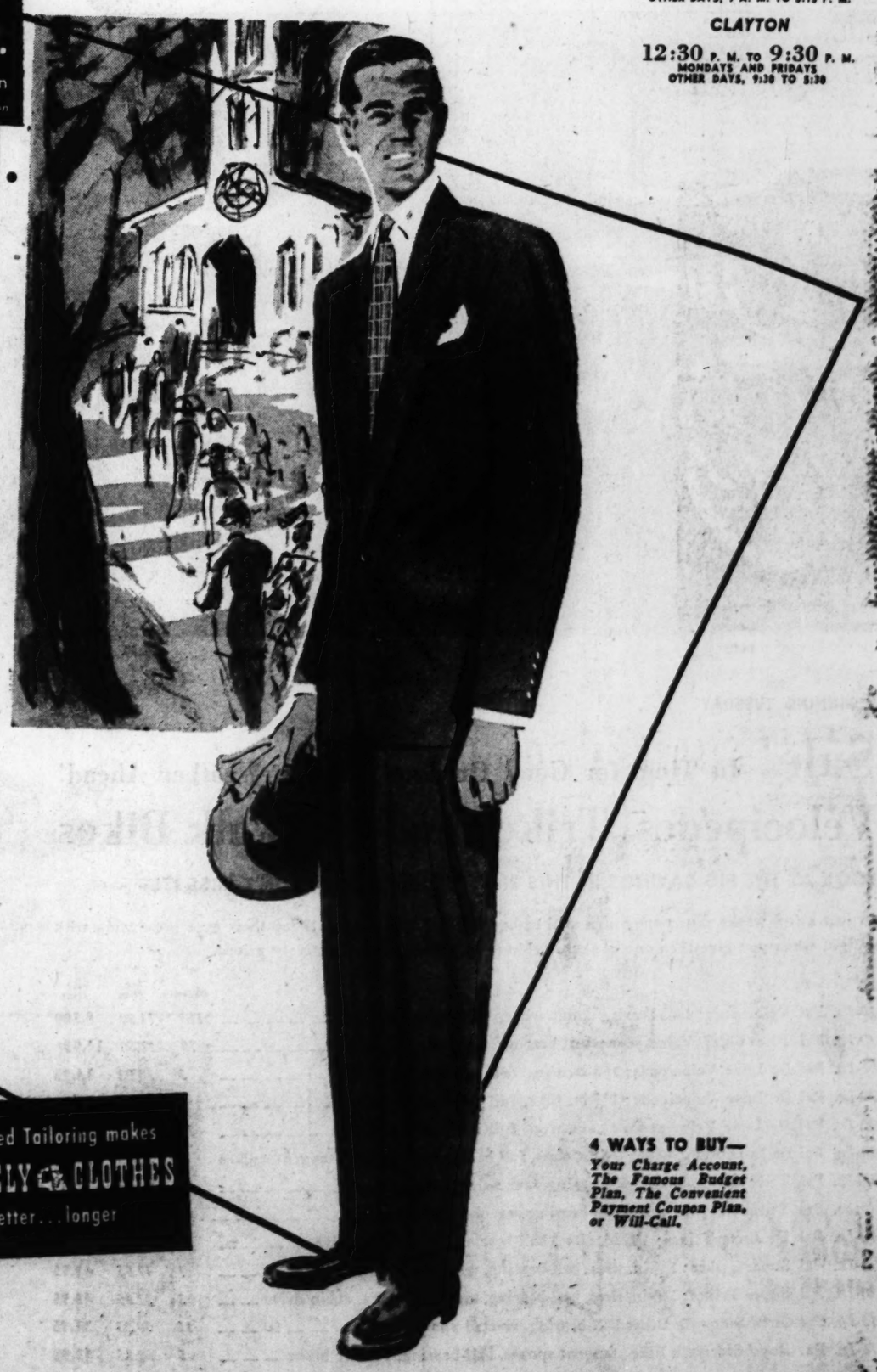

4 WAYS TO BUY—
Your Charge Account, The Famous Budget Plan, The Convenient Payment Coupon Plan, or Will-Call.

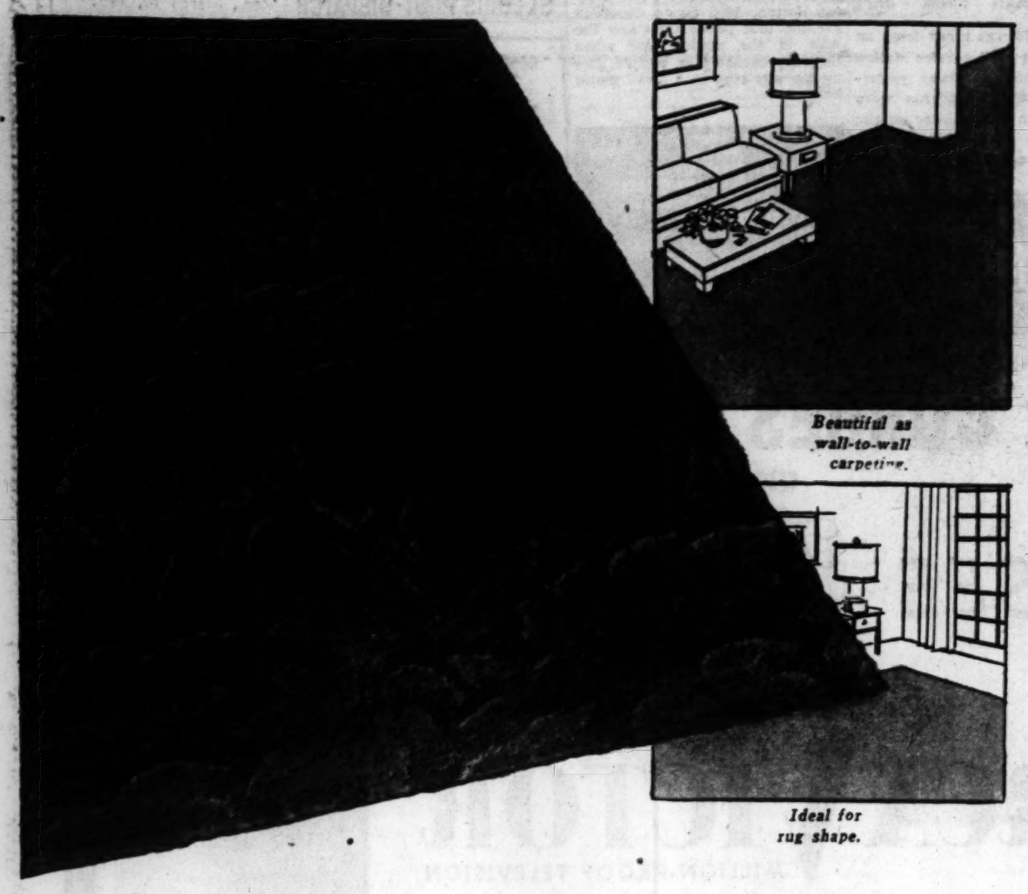

Beautiful as wall-to-wall carpeting.

Ideal for rug shape.

Sale! BEGINNING TUESDAY! Unusual Savings on 9 and 12 Ft.

Sculptured Broadloom

12.88 *Sq. Yd.* **REGULARLY 15.95**

Grey **Green** **Beige** **Rose** **Cinnamon**

Handsome sculptured leaf design with cut pile and twisted wool yarn. This luxuriously heavy broadloom has a thick pile for years of service. Make your selection from the most wanted colors to complement other furnishings in your home. Use it as a wall-to-wall carpet or as a rug. You know how expensive most carpeting is today so you don't want to miss this really outstanding value. Come in Tuesday and see how much new beauty you can give to your home at this wonderful price!

Buy on the Famous Budget Plan . . . *on orders of 20.00 or more*

Famous-Barr Co.'s Rugs—DOWNTOWN, Ninth Floor
CLAYTON, Third Floor

14.95 8.50

BEGINNING TUESDAY

Sale! In Time for Good Outdoor Playing Weather Ahead!

Velocipedes, Trikes and Sidewalk Bikes

LOOK AT THE BIG SAVINGS IN THIS BIG SELLING EVENT. DON'T MISS IT!

In just a few weeks your young ones will be begging for toys that go! See their eyes grow wide with delight when you give then one of these vehicles to play with. Attractively priced.

Size		Quantity	Reg. Price	Sale Price
10-In.	Pal Velocipede; ball-bearing front wheel (shown)	*119*	*11.50*	8.50*
10-In.	Pal Fire Chief Velocipede; ball-bearing front wheel (shown	*79*	*17.50*	14.95*
12-In.	Pal De Luxe Velocipede; 1¾-in. tires, full ball-bearing wheels	*3*	*20.95*	16.95
20-In.	Pal De Luxe Velocipede; 1¾-in. tires, full ball-bearing wheels	*3*	*24.95*	21.95
20-In.	Pal De Luxe Velocipede; 1¾-in. tires, full ball-bearing wheels	*21*	*27.95*	22.95*
20-In.	Pal De Luxe Velocipede; 1¾-in. tires, full ball-bearing wheels, tangent spokes	*8*	*29.95*	24.95
14-In.	Pal Trikes; 1-in. tires, ball-bearing rear axle, chain drive	*11*	*34.95*	29.95
14-In.	Pal Trikes; 1¾-in. tires, ball-bearing rear axle, chain drive	*12*	*37.95*	31.95*
20-In.	Pal De Luxe Trikes; 1¾-in. tires, ball-bearing axle, chain drive	*8*	*39.95*	34.95
16-In.	Pal Super Trikes; 1¾-in. tires, ball-bearing, tangent spokes, chain drive	*7*	*47.95*	41.95
20-In.	Pal Super Trikes; 1¾-in. tires, ball-bearing, tangent spokes, chain drive	*3*	*52.95*	45.95
16-In.	Pal Girls' Sidewalk Bike; ball-bearing, riveted spokes	*11*	*39.95*	31.95
16-In.	Pal Boys' Sidewalk Bike; tangent spokes, ball-bearing, coaster brake	*5*	*52.95*	43.95

**Mail Orders Filled—For Phone Orders Call GA. 4500 on these (*) items only*

Famous-Barr Co.'s Toys—DOWNTOWN, Eighth Floor
CLAYTON, Second Floor

Famous-Barr co.

Downtown Clayton

Double Eagle Stamps Tuesday

Monday Store Hours

DOWNTOWN	CLAYTON
12 NOON TO 8:30 P. M.	12:30 TO 9:30 P. M.
OTHER DAYS 9 A.M. to 5:15 P.M.	MONDAYS AND FRIDAYS OTHER DAYS 9:30 to 5:30

Sale! STARTS TUESDAY! Rare Savings

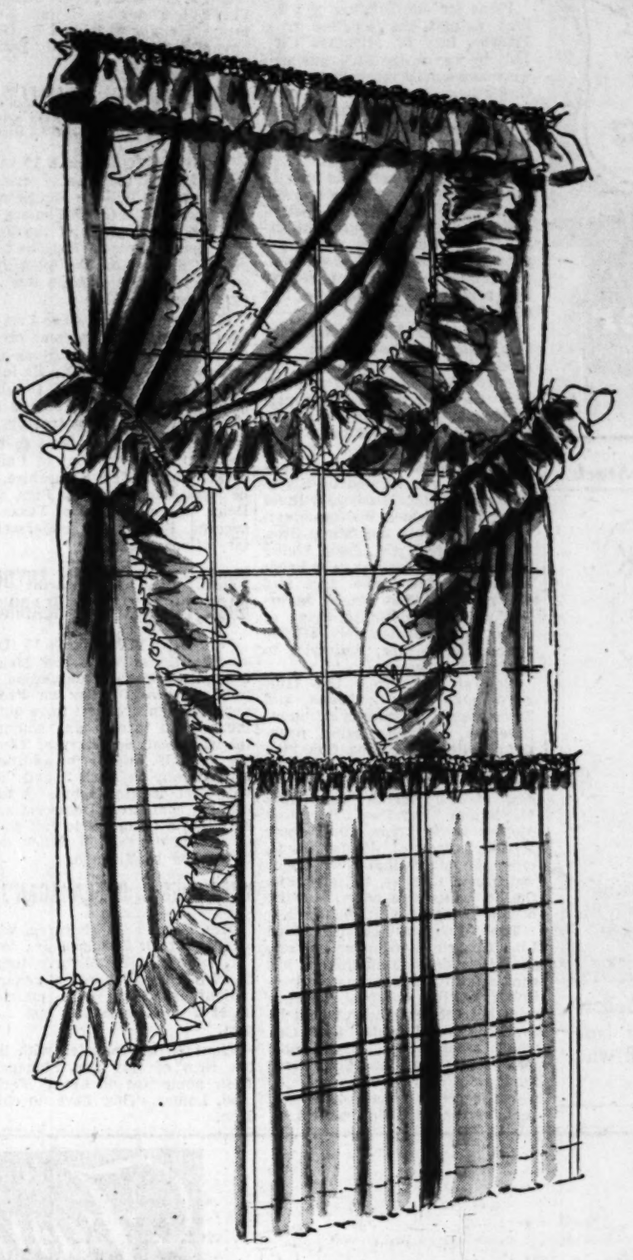

NYLON CURTAINS

(with wat-a-set finish)

Priscillas

Filmy light ivory Nylon curtains in popular Priscilla style with deep, frivolous ruffles and matching tie-backs. Wash like a hanky, dry in a jiffy. Need little or no ironing.

In four wanted widths

Regularly 12.50 — **10.97 pr.** — *94 in. wide, the pr.*

Regularly 19.98 — **15.97 pr.** — *130 in. wide, the pr.*

Regularly 28.50 — **22.97 pr.** — *172 in. wide, the pr.*

Regularly 39.50 — **29.97 pr.** — *256 in. wide, the pr.*

All are 2½ yards long!

Tailored Nylons

in 6 popular lengths . . . 84 inches wide the pair

Regularly 7.50— 63 in. long — **5.97 pr.**
Regularly 7.98— 72 in. long — **6.97 pr.**
Regularly 8.50— 81 in. long — **7.57 pr.**
Regularly 8.98— 90 in. long — **7.97 pr.**
Regularly 9.50— 99 in. long — **8.57 pr.**
Regularly 9.98—108 in. long — **8.97 pr.**

Pretty tailored nylon panels with famed "Wat-a-Set" finish that keeps them looking lovelier . . . longer! Headed, ready to hang.

Mail Orders Filled—For Phone Orders Call GA. 4500

Famous-Barr Co.'s Curtains—DOWNTOWN, Sixth Floor
CLAYTON, Third Floor

Aids for Good Housekeeping From "Famous!"

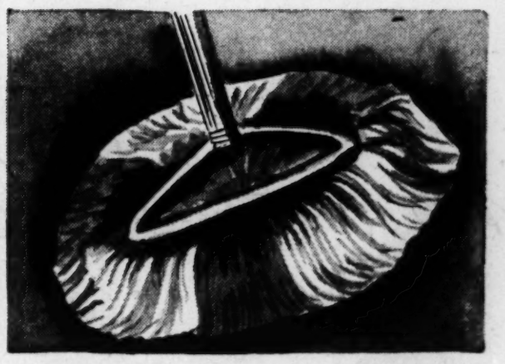

Easy Day Dry Mops

2.39

Sweeps as it dusts—works like magic. The Vacuum Action retains dust and fuzz when mop is lifted from the floor—completely releases when whirled. Mop head cannot shake off, yet easily slips off fixture for quick washing. Always sanitary—fresh and fluffy.

Kordite Plastic Clotheslines

1.95 100 feet

Won't sag, break or stretch! Replace your worn cotton line now with Kordite. Smooth white plastic with a strong steel core. Won't peel or crack. Easily washable with a damp cloth. Choice of modern homemakers.

Kordite Plastic Clothespins — **24 for 29c**

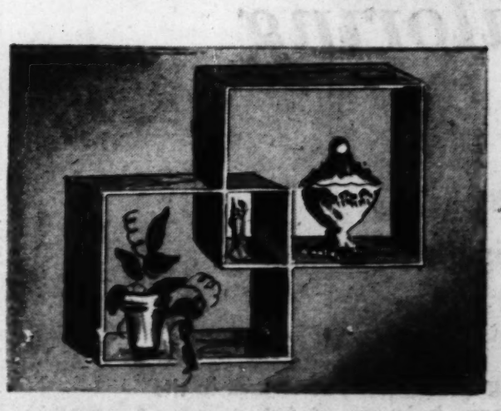

Redwood Shadow Boxes

1.00

Attractive squares of California Redwood. Charming for your small plants, knick-knacks and precious collector's items. Each square is 12x12 inches when assembled—a perfect frame for your favorite pieces. Instructions, nail and hangers included.

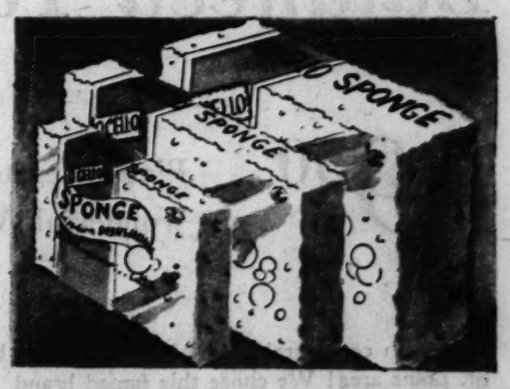

O-Cello Cellulose Spongers

No. 1—Size 1¼x3½x4½ for dish washing — **20c**
No. 2—Size 1½x3¾x5¼ for the bath, cleaning and polishing — **35c**
No. 3—Size 1¾x4¾x6¼ for painted walls and larger surfaces — **70c**

New, improved type sponger. O-Cello developed new manufacturing methods for this superior type Cellulose sponge in attractive pastel shades. Lint free, won't scratch—durable, too. Holds oceans of water. Use in homes, service stations, garages, dairies, factories.

Mail Orders Filled—For Phone Orders Call GA. 4500

Famous-Barr Co.'s Housewares—DOWNTOWN, Seventh Floor
CLAYTON, Third Floor

Nine-Man Committee Named To Take Over La Prensa; All but One Are Peronista Legislators

Group Empowered to Run Newspaper and Investigate Firms Doing Business With It —Action Questioned by La Nacion, Second Largest Independent Journal.

BUENOS AIRES, March 19 (UP).

THE nine-man legislative committee created to "intervene and investigate" the independent newspaper La Prensa was completed today. La Prensa, frequent critic of President Juan D. Peron's administration, was closed on Jan. 26 by a union boycott. Last week Congress voted to "intervene" and investigate La Prensa and firms doing business with it, including news agencies.

Dr. Hector Campora, president of the Chamber of Deputies, today announced that five Peronista Deputies and one opposition Deputy would sit on the investigating committee. The opposition Deputy is Arturo Frondizzi, who made a speech in behalf of La Prensa at a special session of Congress last week. Three Peronista Senators already had been appointed to the committee.

Under Argentine law, "intervention" usually means the taking over of an institution or business with full powers to run it. The process is similar to "receivership" in the United States, although financial standing does not play a deciding role in the Argentine law.

La Prensa was forced to suspend publication after the government-backed news vendors' union declared a boycott against it in support of the union's demand for a share of the newspaper's want ad receipts.

La Prensa employes protested against the boycott, but other government - supported unions joined it.

Questioned by La Nacion.

Pro-government newspapers yesterday praised the congressional action against La Prensa. However, La Nacion, Argentina's second largest independent daily, questioned the legality of the decision and the motives which brought it about.

The pro-government Democracia said editorially the La Prensa situation has boiled down to this: "La Prensa or Peron." Democracia echoed the Peronista charges that La Prensa sought to make Argentina a colony subservient to international capitalism.

La Nacion said it has been clearly demonstrated that the controversy over La Presna is basically political. Democracia agreed with La Nacion that the dispute was now clearly a political and not a labor question, but said Peron acted in order to oppose the "mobilization of international capitalism."

The congressional action last Friday which took direct control of La Prensa away from the Paz family for the first time since the newspaper was founded, Oct. 18, 1869, was the latest in a series of attacks against the great newspaper. These attacks started Oct. 11, 1943, soon after that year's revolution. On that date La Prensa's 52-year-old main building was stoned by unknown persons. Then followed:

April 25, 1944. The newspaper was closed for five days by the government of Gen. Edelmiro Farrel for publishing a story under the headline: "Savings in Municipal Hospitals."

"Press Freedom Will End."

July 6, 1945. Censorship was established over the local press when the then War Minister, Col. Juan D. Peron, called the directors of all Buenos Aires newspapers and informed them: "Freedom of the press will end at midnight tonight. The government will not permit opposition of the Argentine press."

July 26, 1945. Groups organized by the pro-government General Confederation of Commercial Employes attempted to invade La Prensa.

August 14, 1945. On the occasion of the Japanese surrender, mobs fired on La Prensa, and two other newspapers which were still independent at that time: Critica and La Razon.

Sept. 24, 1945. La Prensa publisher Alberto Gainza Paz was jailed for 18 hours.

Sept. 28, 1945. Adolfo Lanus and Alfredo Genser, La Prensa editorial employes, and other metropolitan newspaper men were arrested.

Jan. 8, 1946. Officials charged La Prensa with publishing tendentious news.

Mobs Attack Plant.

Jan. 24, 1947. Mobs attacked La Prensa following a mass meeting of the General Confederation of Labor in support of Peron's five-year plan.

Feb. 2, 1947. Nationalists stoned La Prensa's branch in the Flores residential district of Buenos Aires.

Feb. 19, 1947. La Prensa and La Nacion were accused of violating customs laws by using duty-free newsprint for publishing newspapers containing advertising.

March 7, 1947. Police stopped a Nationalist march against La Prensa which followed a speech by President Peron to directors of the General Confederation of Labor in which he listed "the press" as one of his four enemies.

March 8, 1947. Posters approved by the subsecretary of information appeared saying "La Prensa against the country."

March 9, 1947. The news vendors' union displayed posters saying:

"La Prensa, enemy No. 1 of the news vendors' union and workers in general."

Posters Urge Boycott.

March 12, 1947. Posters of the Peronista party urged: "Don't buy La Prensa; don't advertise in La Prensa."

March 16, 1947. The news vendors' union asked the Ministry of Labor and Welfare to order La Prensa to eliminate its subscribers and asked that the Sunday edition, then retailing at 15 centavos, be sold to them for 7 centavos. La Prensa declined.

Oct. 17, 1947. Mobs attacked La Prensa building, breaking windows, shutters and lights but failed to gain entrance.

Sept. 24, 1948. A mob attack on La Prensa lasted one hour and 10 minutes but failed to break in.

Oct. 4, 1948. The Government expropriated 3374 tons of La Prensa newsprint and limited editions of all newspapers to 16 pages. La Prensa had been publishing between 30 and 40 pages.

Nov. 27, 1948. The Government turned down La Prensa's request for a return of 10 per cent of its newsprint imports, previously taken by the Government.

Printers Strike.

Feb. 8 through March 4, 1949. La Prensa and all other Buenos Aires newspapers were closed by a printers' strike.

July 1949. The state radio broadcast through the month a systematic campaign against La Prensa.

Nov. 23, 1949. La Prensa accounting office taken over by a congressional committee and police posted in and at the doors of the building.

March 9, 1950. La Prensa eliminated from the importers list, preventing its importing of its own newsprint. A congressional committee halted installation of a new La Prensa press.

Nov. 16, 1950. Newsprint supplies, controlled by the Government, reduced by 20 per cent, which cut La Prensa circulation to 90,000 daily and 110,000 Sunday.

Vendor's Demand.

Jan. 25, 1951. The news vendors' union presented a 48-hour ultimatum dated Jan. 23, asking for 20 per cent of La Prensa classified advertisement revenue; complete control of sale of the paper by elimination of subscribers and the newspaper branches, and one centavo per copy from La Prensa for the union welfare fund.

Jan. 26, 1951. La Prensa was unable to publish.

Jan. 26 through Feb. 26, 1951. Efforts to mediate with the news vendors' union failed and La Prensa employes petitioned the Ministry of Labor and Welfare, the police and the presidency for reopening the newspaper and their right to work.

Feb. 27, 1951. La Prensa employes attempted to return to work. One was killed and 15 wounded; police cleared the printing plant and sealed the doors.

March 9, 1951. General Confederation of Labor voted a general boycott of La Prensa.

March 13, 1951. A 15-minute general strike called by the General Confederation of Labor in support of news vendors and repudiating La Prensa.

March 15, 1951. Special session of Congress called for March 16 to consider La Prensa case.

SNOW BLINDNESS SAID TO BESET RED CHINESE IN TIBET

TAIPEI, Formosa, March 19 (INS)—Members of the Chinese Communist expeditionary forces in Tibet were reported today to be suffering from a strange disease causing color blindness.

Reports from the Chinese mainland reaching Formosa said that strong reflections of the sun from snow-covered mountains are believed in part responsible.

These reports said that two thirds of the 32,000-man Red expeditionary force in Tibet has been withwrawn to Kikong province because of the eye condition.

Military operations in Tibet were reported at a virtual standstill, with the invasion force cut to less than 10,000.

A True $50 Value All-Wool Worsted RAMSWORTH SUIT $36.95 WEIL

FLEESON

Duff Taking Position Like Vandenberg's

Senator Demands Foreign Policy Be Put Back on Bipartisan Basis.

By DORIS FLEESON

(Copyright, 1951.)

WASHINGTON, March 14.

THE REPORT that Sen. Arthur Vandenberg is losing ground in his fight for life coincides with a low ebb in the fortunes of the Bipartisan Foreign Policy to which his name imperishably attaches.

Those who believe in that policy have always praised Vandenberg; now, with the Michigan Senator's condition worsening, they are tremendously concerned over finding a successor who can reforge his policy for the battles that lie ahead. No obvious choice presents itself.

Senator Lodge is too young, his seniors will not follow him. Most G.O.P. seniors of stature do not wholly share the Vandenberg views. Envy among the Democrats has contributed to widening the gap between the White House and Republican Senators who might have been induced to make the fight.

Call By Senator Duff.

Yet a clear Republican call for a new bipartisan foreign policy has come from the senate. True, Senator Duff of Pennsylvania is a freshman; he has literally taken a back seat in the chamber for two months and has yet to make his maiden speech there.

But when he speaks up outside Washington, as he does with increasing frequency, it is clear that the Republicans will shortly find themselves with a Paul Douglas of their own on their hands. Senator Duff does not put that gloss on the passing show that a party's interest presumably demands or people are supposed to prefer. The details don't fret him; as with Senator Vandenberg, his interest is for the central fact—we are at war in Korea, the national emergency is real.

Senator Duff demanded in Philadelphia this week that the foreign policy of the United States be put back on a bipartisan basis so we can avert all-out war with Russia if possible, or, if not, win it.

Three-Prong Message

For the benefit of President Truman, the Pennsylvania Senator said that any impartial observer knew that many Americans mistrust the foreign policy of the United States. For all hands he said one person and one party couldn't put together a fully accredited foreign policy. For his own colleagues, he had the emphatic message that it was a tremendous disservice to arouse distrust of our military leaders.

"We are not prepared—we can only be safe if we are prepared for the worst," Senator Duff declared.

This is Spartan gospel which most politicians are resisting as Congress drags along with major legislation stalled. Senator Taft's further challenge to the current drift is plain talk.

"America was aroused to the necessity of military preparation by the sudden and unprovoked outbreak of the war in Korea," he said. "But, strangely enough, the longer the war lasts, the more our fears seem to subside. This is despite the fact that every analysis of the situation shows that the longer the Korean war lasts, the more conclusively it proves that Russia is willing to risk World War III rather that reach a peaceful end to the war in Korea.

"Surely we must all realize that America cannot carry on war in Korea or anywhere else or undertake a vast preparation program and at the same time carry on

Continued on Page 6, Column 6.

TELEVISION
We Have Them All!
SALE—NEW AND SAMPLES
PRICES TO FIT YOUR PURSE
GET YOURS NOW WHILE THEY LAST
OPEN MON., WED., FRI. TILL 9 P. M.
W. H. STANLEY CO.
5143 DELMAR FO. 0225

ZONOLITE
PLASTER AGGREGATE
REPLACES
SAND IN PLASTER
ZONOLITE INSULATION
5100 Manchester HI. 1930

Place Kick Technique

—Associated Press Wirephoto.

A Paris police officer apparently is trying for distance as he lands a solid kick on a departing student in the course of a protest strike last Thursday. Students were demonstrating against a proposed cut in benefits in the government's education budget.

Business Outlook

RAMPANT CONFIDENCE IN INFLATION ON WANE

By J. A. Livingston

A TURN in sentiment could be at hand.. High and rampant confidence in inflation is on the wane. To illustrate: The price of tin recently took a spill from $1.80 to $1.34 a pound when the Government ceased stockpiling. Obviously, here was an air pocket. As soon as the big buyer quit the market, most other buyers fled.

Business loans of commercial banks dropped for the first time in 41 weeks. The decline wasn't large—$53,000,000 to $18,680,000-000. Nor was it untimely. Usually, business men begin to pay off loans just before Easter. Nevertheless, it's a sign that bank credit is not on a one-way street.

Secretary Snyder's Concession.

Even more important, as an anti-inflation suggestion, is the way Secretary of the Treasury John W. Snyder and Thomas B. McCabe, resigned chairman of the Federal Reserve Board, carried out their agreement settling their dispute over monetary policies. Both the Treasury and the Reserve Board stopped supporting the prices of long-term Government bonds. This is a dramatic warning to bankers and business men that finally the country's top monetary authorities have decided that inflation must be stopped, and no fooling.

President Truman's appointment of William McChesney Martin Jr. as McCabe's successor suggests that this policy will be continued. Martin, as assistant Secretary of the Treasury, was instrumental in persuading Snyder to go along with the Reserve Board plan to let the Government bond market go free. That meant that Snyder would sacrifice savings in interest costs on the Government debt to the broader design of curbing inflation.

Secretary Snyder was departing from the tradition established by Secretary of the Treasury Henry Morgenthau Jr., who insisted that long-term Government 2½ per cent bonds must always sell at 100 cents on the dollar. They've been selling under that, as a consequence of the accord.

Martin, incidentally, is steeped in the atmosphere of the Federal Reserve. His father, an attorney in St. Louis, was once governor (president) of the Federal Reserve

Continued on Page 6, Column 7.

IF IT'S HAPPY BIRTHDAY TO YOU
YOUR STATE DRIVER'S LICENSE IS DUE
BRUCE McLEAN'S
INSURANCE STORE CH. 4477

DODGE
BEHLE-BURNS
7315 S. BROADWAY LO. 7661

3% CURRENT DIVIDEND
Invest your funds with SAFETY plus GOOD YIELD
Accounts Insured to $10,000
UNIVERSITY CITY FEDERAL
Savings & Loan Association
6653 Enright Ave. DElmar 5050
Member Federal Home Loan Bank System, Federal Savings & Loan Insurance Corporation

4 Moves Seek Korean Peace At Parallel 38

Trygve Lie's Plan for Truce First Is Viewed as Most Promising.

By ERNIE HILL

The Chicago Daily News-Post-Dispatch Special Dispatch. Copyright, 1951.

LAKE SUCCESS, N.Y., March 19.

FOUR separate efforts to negotiate a peace in Korea at the thirty-eighth parallel are being made by the Western world and its adherents.

Secretary General Trygve Lie of the United Nations is getting together a plan that would call for cessation of hostilities to be followed by a series of conferences that would determine what comes next.

Lie's plan is different from others in that it would place a "truce" first and arguments about other details later. He contends that peace is more important than pre-determining what follows peace.

Because of the unpopularity of the war in this country and in Britain and France, there appears to be a chance that he might make headway if the Chinese Communists also are tired of the conflict.

The U.N.'s Good Offices Committee, composed of representatives from Iran, Mexico and Sweden, is still trying to get an answer from Peiping about terms for a settlement. Its plan is tied together with a proposed Asian conference to determine the future of Formosa, Red China's admission to the U.N. and the future of Korean unification.

The British charge d'affaires in Peiping is making a third effort on the spot while India's ambassador to China is known to be acting independently.

Lie's plan for getting peace first and arguing later is given the best chance of success because neither side in the conflict is prepared to agree to quit if the other appears to gain an advantage from the fighting.

Should Lie win a truce, the argument over the unsolved problems probably would go on for years. His point is that the military operations at least would cease and the matter would be in a diplomatic stage.

Lie contends that the fighting also could go on for years. This means thousands more casualties for both sides. If it is to be a continuing disagreement, he says, why not make it diplomatic so the killing will be ended.

"Rumor" of Korea Compromise Widespread, Congressman Says.

WASHINGTON, March 19 (AP) —Representative Clarence Brown

Continued on Page 6, Column 6.

Powerful U.N. 'Restrictionist' Bloc Threatens to Gag U.S. Publications, Says Editor

If Group Has Way, Printing of Reports on Farouk's Love Life or of Mohammed's Picture Would Be Forbidden in America, Binder Asserts.

NEW YORK, March 19 (AP).

A POWERFUL bloc of "restrictionists" is threatening to strike a successful blow at freedom of information in the name of the United Nations, Carroll Binder, United States delegate in a U.N. drafting sommittee, charges.

If this bloc has its way American magazines no longer will be permitted to publish a picture of Mohammed and "mention of King Farouk's love life will become verboten," Binder writes in the new issue of the Saturday Review of Literature.

The press also would be prevented from reporting "the concentration of troops on the border of Yugoslavia, the creation of armed forces in East Germany or the existence of 175 Soviet divisions on active service."

Binder, editorial page editor of the Minneapolis Tribune, was one of a committee of 15 national delegates who met at Lake Success for three weeks in February attempting to draft a 19-article convention on freedom of information.

Opposed Article.

The United States delegate stoutly opposed the draft that was finally prepared for submission to the economic and social council which has been meeting in Santiago, Chile, since Feb. 20.

The council probably will not decide until its next meeting at Geneva this summer, after it has received the written comments of the 60 United Nations members, whether to call an international conference to write a final treaty.

"What was intended to facilitate the gathering and transmission of news has been transformed into an effort to give the sanction of international law to restrictions upon such gathering and transmission of news," Binder writes.

"What was intended to extend to other people the freedom to seek, publish, and discuss information enjoyed in this country has been perverted into an attempt to discredit, circumscribe, and if possible outlaw our free practices."

Injury of Feelings.

A bloc of middle east, Asian, Latin American and Cominform countries, he said, believe that they can line up a majority of the 60 U.N. members "so that the final draft will incorporate provisions barring 'false or distorted reports which undermine friendly relations between peoples and states' and banish 'information likely to injure the feelings of nationals of a state.'"

"Certainly the current attempts to muzzle La Prensa, Argentina's renowned independent newspaper, would be less subject to international reproach if the Perons could invoke a restrictive U.N. convention," Binder said.

"What makes the whole affair so diabolic, is the patina of U.N. sanction that would protect it," he asserted.

The convention would permit governments to restrict the movements of American newspaper men, censor dispatches, and protest against what is published in the United States "without exposing themselves to accusations of dictatorial suppression," because they could cite a U.N. convention ratified by the necessary number of sovereign states.

Asian and Middle East nations, representing nearly one-fourth of the U.N. membership, he said, allege that American newspapers, and other media of information violate "our religious or national sensibilities or offend our national prestige and dignity." They want such "abuses" outlawed.

Reinforced by Cominform.

They are reinforced by the cominform states, who charge that the capitalist press uses its freedom to "slander other nations and foster bad relations between peoples and governments."

In Communist eyes, reports of troop concentrations on Yugoslavia's border promote "unfriendly relations between peoples" and should be barred.

Many Latin American nations, the editor says, line up with the

Continued on Page 6, Column 8.

• See us about your estate's Financial Problems. Have your lawyer draw your will
ST. LOUIS UNION TRUST CO.

LABELS OF DISTINCTION FOR EVERY PURPOSE
GUMMED - UNGUMMED
ST. LOUIS STICKER CO.

Planning to... DECORATE?

Do It the Economical Way With

SEAL-KOTE

Ask your contractor how easy it is to decorate with Seal-Kote Flat Wall Oil Paint. Just select the colors you want to match or contrast with your home furnishings from a MORRIS color card. Then Dip and Apply! With brush or roller. No fuss, muss or mixing. Coat walls and ceiling in new, modern beauty . . . and a finish that washes and washes and stays fresh and sparkling. It's deodorized.

Use your room immediately! Seal-Kote dries quickly without that "painty" odor. One gallon does an average room. At last year's price, Seal-Kote is still America's greatest paint value.

3.98 Gallon

FREE at MORRIS
American Home Decorating Book. Contains over 100 samples of home interiors in color. Regular price, $1.00, FREE with each purchase.

★ MORRIS WALL-GLO
Glossy finish for walls and woodwork. Washable. Odorless. Colors match Seal-Kote.
Qt. 1.55

★ MELLOW-LUSTRE
Semi-Gloss for walls and ceilings. Colors match Seal-Kote perfectly. Washable, odorless.
Qt. 1.55

All-Purpose TOOL
Six tools in one. Clarke duo sands, wire brushes, polishes, drills, buffs and grinds. 20 accessories. 9.95

Low Cost SPRAYER
No. 890 All-purpose heavy duty sprayer delivers 2 cu. ft. oil-free air per minute at 30-40 lbs. pressure. With 1-qt. cup gun. 32.50

PAINT ROLLER
Just Dip! Dripless! 1.00

★ MORRIS SAN-PLAS
Plaster and Paint in one stroke. Covers cracks, dents, puts on a new wall. Pastel colors.
Gal. 3.98

★ LIQUID TILE
Whitest white enamel for all woodwork, and kitchen and bath. Glossy, non-yellowing. Washable. Tough.
Qt. 2.15

NOW IN STOCK! NEWEST
1951 Wallpapers
Choose NOW From Complete Selections at
Originally Printed Prices. No Increases!
PRICES TO FIT ALL BUDGETS!

MORRIS
PAINT • WALLPAPER
Always Employ a Competent Contractor
1823 Washington Ave. Prompt Delivery CE. 0865

• 2224 Meramec MU. 9885 Open Mon., Fri., Sat. Nites
• 1903 State St. East St. Louis RE. 4431
• 19th & Delmar Granite City, Ill. Tri-City 4-6763
• 7275 Manchester ST. 2370 Open Mon., Fri., Sat. Nites
• 5181 Easton FO. 3500 Open Fri. & Sat. Nites
• 3939 S. Grand at Gravois PR. 2233 Open Fri. & Mon. Nites
• 9517 W. Florissant (Jennings) CO. 7424 Open Fri. & Sat. Nites

Pre-arrangement

TO ARRANGE for a funeral in advance—to select the casket, to decide the kind of vault, to determine on the items of service and the all-inclusive cost—is the logical thing to do.

The response to the Ambruster Pre-arranged Funeral plan fully justifies the effort we are making to spare the survivors from the distress and over-expenditures of last-moment transactions.

Interviews may be made by appointment.

Ambruster Mortuary
CLAYTON ROAD AT CONCORDIA LANE 17
CAbany 2522

ST. LOUIS POST-DISPATCH

Founded by JOSEPH PULITZER, December 12, 1878.
Published by The Pulitzer Publishing Co.
Telephone MAin 1111 — Address 1111 Olive St. (1)

THE POST-DISPATCH PLATFORM

I know that my retirement will make no difference in its cardinal principles; that it will always fight for progress and reform, never tolerate injustice or corruption, always fight demagogues of all parties, never belong to any party, always oppose privileged classes and public plunderers, never lack sympathy with the poor, always remain devoted to the public welfare; never be satisfied with merely printing news; always be drastically independent; never be afraid to attack wrong, whether by predatory plutocracy or predatory poverty.

JOSEPH PULITZER.
April 10, 1907.

Monday, March 19, 1951

LETTERS FROM THE PEOPLE

The Moral Tone

To the Editor of the Post-Dispatch:

I read with interest the article by your chief Washington correspondent under the title, "That Washington Mess." I think Mr. Brandt has labored hard and brought forth a mouse. The song is that while the Vaughans, the Merl Youngs, and the Donald Dawsons are "chicken feed" and smell a trifle, they fade into obscurity when compared to the "Ohio Gang" of Warren Harding. With that, I'm inclined to agree.

Fortunately, I've never claimed all the virtues for my party, or charged all the vices to the Democrats. I've always contended that the Republican party in the stature of Lincoln and the Democratic party in the stature of Jefferson are the two finest political parties in all history.

But as to this abortion called the New Deal or later, the Fair Deal, I don't think it's anything except the foulest elements of all parties—fed and nourished at its source by the Federal Treasury to give every pressure group its special hand-out, designed to furnish every potent voters' bloc its special privilege to raid and rob the American people.

Mr. Brandt states that he's convinced that the moral level of government has risen over the last quarter of a century. With that, I most violently disagree. I don't think, as we dispassionately and objectively search the record, we can say that the Roosevelts, the Trumans, the Frankfurters, the Hopkinses, the Cohens, the Corcorans, the Kelleys, the Nashs, the Pendergasts, the Flynns, the Longs, the Achesons, the Hisses, the Remingtons, the Coplons, etc. have contributed greatly toward raising the moral level of our government.

I'm inclined to believe that people like that have sapped the very foundations of our entire government structure. If that be so, then all the depredations of "The Ohio Gang" were really the "chicken feed," for they were, after all, petty crooks on a large scale, apprehended, convicted and sent to prison. They didn't undermine our basic structure — they couldn't. They were in the penitentiary.

Mr. Brandt further states that "replacing the Democrats with Republicans in Washington will not automatically raise the 'moral level' of government." Not automatically, Mr. Brandt, no. But in all fairness, does the *Post-Dispatch* seriously believe that Colonel McCormick and Senator McCarthy would take over in Washington, should my party prevail in '52? That's what Mr. Brandt implies.

Would the *Post-Dispatch* honestly contend that the Morses, the Judds, the Warrens, the Saltonstalls, the Duffs, the Knowlands, the Lodges, the Stassens, the Iveses would turn tail and run when McCormick and McCarthy crack the whip?

I don't object if you use the "World's Greatest Newspaper" and Joe McCarthy as your whipping boys. That's what we do too—pick out the weak links in the chain of our opposition. But do you really believe that Senator Morse and Congressmen Judd et al. are weak? That's the issue we are going to draw with you next year, so you might as well start anticipating now.

WILLIAM F. LITTLE.
Evansville, Ind.

On Television

To the Editor of the Post-Dispatch:

So the Senate OKs television for the bookies, but the free lunch-grabbers and the race track check-tearers in the Senate go behind closed doors.

If the public wants "pitiless publicity," why not bring back the stocks, and the pillory, and the branding iron, and the scarlet letter and, while we are at it, the rack and wheel? But our lawmakers should assert their belief in our democratic way of life and not exempt themselves.

EXCUSE, PLEASE.

The Fighters' Families

To the Editor of the Post-Dispatch:

With the way prices and wages have been allowed to rise, one wonders if anyone has thought of the servicemen's families. Their allotments do not rise as the cost of living rises.

It would be better to keep the cost of living down and within the reach of the serviceman's family, rather than let it soar and leave this group struggling to keep their heads above water.

A SERVICEMAN'S WIFE.

Spanish Bread

To the Editor of the Post-Dispatch:

Five warships to Barcelona sailed
When the wild cry of hunger rang;
Their black-mouthed guns with magic power
Silenced the belly's sickening pang.
Bullets for bread! is the State's reply
When the worker pleads for a loaf to gnaw;
It's Spain's New Order upon the march,
And Bloody Franco is still the Law.

E. GROSSENHEIDER.

Choice of Time,

To the Editor of the Post-Dispatch:

The present uncertainty of 18-year-olds as to their draft status could be easily resolved by adopting the old French system. Every male should be required to serve one year in the armed forces after passing his eighteenth birthday, and before reaching his twenty-sixth. However, each individual could choose the time within those limits when he would perform his military service.

In this manner, a young man could plan his life ahead for a few years, and know definitely when he will have to drop civilian life for a while.

HUGH BERTSCH.

Small Loans: Not So Fast

The Missouri State Senate last week passed a small loans bill with little debate and little study. The House should make up its mind to do a better job. The bill which has the approval of the small loan lobby and the Missouri Bankers Association demands critical examination and, we think, extensive revision.

The *Post-Dispatch* agrees that enactment of a law to fix interest rates and regulate the small loans business is urgently needed.

Since the new state Constitution knocked out the old law, the field of personal loans has been wide open to salary buyers, loan sharks, illegal operators and fly-by-nights. The big consumer finance companies have withdrawn from the state, but some of them conduct a personal-loan business across the state line—especially from East St. Louis—wholly unregulated by Missouri law. Some banks have been expanding personal loans, but they do not fully serve the field of small loans below $150 or $200.

• • •

As nearly as we can determine, it costs a reputable lender somewhere between $15 and $25 to service a typical 12-month installment loan. At the present legal interest rate, the lender can collect only $4 a year on a $100 loan, or $8 on $200.

Except for "good will" business and for the cream of credit risks, therefore, reputable lenders tend to stay out of the small loan field. Since there is a strong demand for loans of this type, much of the business goes to the unconscionable sharpers who clip the public for usurious rates running up to 240 per cent.

That is why Missouri needs a small loans law—a law that will set interest rates high enough to bring legitimate, regulated lenders into the field, and low enough to prevent unreasonable profiteering.

The bill before the Legislature fails to meet the latter specification for two reasons. First, it brings under the same umbrella two distinct types of loan—the small personal loan, from $500 down, and the consumer credit loan, for financing automobiles, household appliances, home repairs and the like, which may run up to $1500 or $2000. Secondly, the bill permits too high an interest yield for the larger personal loans.

• • •

Under this bill, a lender could charge for an automobile loan of $1000 the personal-loan rate on the first $400 plus the legal 8 per cent rate on the remaining $600. Thus, he could legally collect $84 interest in 12 months. Yet some banks and other lenders are today profitably making the same loan for a total interest yield of $40 in a year. Why should the new law permit interest charges higher than those actually in effect on profitable loans now being made?

We see no reason for providing a combination interest rate for loans over $400, whereby the first $400 comes under one rate and the balance under another. Either the whole field of loans over $400 should be left under the present law, or the new law should provide a declining interest rate on the larger loans which brings the ceiling on each loan in line with present practice. When $1000 loans are being made for $40 there is no need for a law which permits $84.

Our second objection to the pending bill runs against the interest yields permitted on loans under $400. The lenders can probably justify charging $15 for a $100 loan, since servicing costs on a 12-month installment loan run close to that figure. But generally it costs no more to service a $400 loan. In fact it may often cost less, for the larger loans are usually the better credit risks. Collection costs and losses tend to be higher in the lower brackets.

• • •

The pending bill, however, would permit the lender to collect as much per hundred on the $400 loan as he collects at the lower level. The $400 loan would yield him $60 in a year, as against actual costs to him of perhaps one-fourth as much.

While some spread may be legitimate, it seems to us that such a spread is excessive. No matter how the interest rates are worked out mathematically, the bill ought to provide an interest *yield* per hundred which decreases as the loan goes up, and which bears a reasonable relation to actual costs of making the loan.

How the interest rates should be figured is a matter for the experts with their slide rules. But it seems to us that if a legitimate lender is willing to lend $100 for $15 a year—as the banks and small loan companies confess by sponsoring the present bill—then he should be able to make reasonable profits by lending $400 at $35 to $40 a year, instead of the $60 which the present bill permits.

The House at Jefferson City should buckle down and write its own small loans law, rather than simply accepting that drafted by the lenders' lobby. Missouri needs fair and reasonable regulation for an important business, so that the sharks and sharpers will be driven out, but it also needs a law which scales the interest yield on each loan to the actual cost of making the loan.

In Housing, It Takes All Kinds

The National Housing Policy Conference, now in session here, would perform a great service if it could bring about recognition of the need for all kinds of effort in solving the housing needs of the nation's cities.

The problem is so big that private enterprise alone cannot solve it. Neither can public housing alone, nor mixed public-private enterprise, nor semi-public redevelopment, nor any other single method. The successful city is the one which utilizes all these methods, which fuses the energies of many groups in a common enterprise.

"Housers" of various persuasions can best serve their cause by concentrating on housing, not on trying to beat each other out.

Gov. Byrnes' Angry Threat

Gov. Byrnes of South Carolina should be above descending to the nonsense he spoke about segregation in the public schools. It is truly a comedown for a man who has been a Supreme Court Justice, Secretary of State and "assistant President" to be saying that the State of which he is now Governor will abandon the public school system before it will abandon segregation. People can only feel embarrassed for him.

Can it be that Gov. Byrnes actually means what he says? Surely the literate citizens of South Carolina would not abandon education for all their children whose parents cannot afford to give it privately. Surely they would not prefer for their children not to learn at all rather than for them to learn in company with Negro children.

Since we find it almost impossible to believe that Gov. Byrnes means the monstrous thing he says, we can only guess at why he says it. We would guess he says it because he cannot advance a reasonable objection to equal education, and because he is angered by the feeling of helplessness which his awareness of this fact, in combination with his racial prejudice, gives him.

For the dignity of his state, of the office he holds, and of the offices he has held, we should think that the least Gov. Byrnes could do would be to conceal an unreasoning anger such as this while he strives to rise above it.

Votes for 18-Year-Olds

Missouri's 18-year-olds will be given the right to vote if the lower chamber of the Legislature has its way. It approved a constitutional amendment to this effect the other day by the thumping vote of 101 to 12.

Of course, the State Senate still will have its say, and then the amendment must be submitted to the electorate. But it is our guess that the Senators and the people will vote just about the way the House did. We feel sure that they will respond to the irresistible argument of the times: If the 18-year-olds are old enough to fight, they are old enough to vote.

Granted, there is a measure of sentimentality in that argument. To some extent, it may also represent a desire on the part of older citizens to "make it up" to those they send to their wars. While there is nothing particularly wrong with these motives, there is a more rational argument in favor of the reform.

American educational standards have been raised—perhaps not as much as they should have been, but considerably raised nonetheless—since the 21-year age was established as the standard for voting. Missouri high school students, for example, now study a course in "American Problems." Basic history courses also are required. And courses in such subjects as government, economics and sociology are available to them. The result is that most 18-year-olds at least have the opportunity to be better qualified for the ballot than were, let us say, their grandparents.

So the old argument that the ballot should not be handed over to the immature holds less water than ever. Other states are beginning to realize that the 18-year-olds are capable of having a voice in making the decisions whose execution is beginning to fall on them so heavily. And Missouri will do well to be among the first to act on this realization.

Resignations Are Not Enough

An RFC director who was not criticized in the Senate investigation of that agency says the whole five-man board of directors should resign. Walter E. Cosgriff's straightforward advice ought to be accept with alacrity by the board members who have been under fire.

By this time it is as plain as a mink coat that the Reconstruction Finance Corporation has lost public confidence, from the Senate subcommittee's revelations of influence peddling and misconduct. Mr. Cosgriff adds that the RFC is threatened with "paralysis" by a rush of employes to get out of the tainted agency.

In fact, it is unlikely that confidence in the RFC will be restored simply by the mass resignation of its top management. The Fulbright subcommittee has called for replacement of the board system with a single administrator. Senator Taft and some other members of the Senate are demanding outright abolition of the RFC.

The question Congress has yet to decide is whether the big lending agency should be reformed, or whether it has finally outlived its usefulness.

Needed: a Special Prosecutor

To expect State's Attorney Austin Lewis to handle the case brought by Editor Paul Simon of Troy, Ill., against former Sheriff Dallas T. Harrell, before the Madison county grand jury, is in effect to ask Lewis to prosecute himself. Lewis' own system of periodic fines for operators of commercialized gambling joints is as much before the grand jury—or should be—as Harrell's convenient policy of leaving law enforcement in cities and towns to municipal authorities.

What is needed in Madison county right now is a special prosecutor. A special prosecutor is needed for the same reason that a special prosecutor was needed in Peoria county in 1948. At that time Circuit Judge Henry J. Ingram saw that the State's Attorney of Peoria county could not be relied on to protect the people's interests in the bribery and shakedown issues before the grand jury. So Judge Ingram appointed Verle W. Safford, who performed distinguished service.

The Circuit Court at Edwardsville is aware, of course, that Editor Simon has asked the Illinois Bar Association to take disciplinary action against State's Attorney Lewis as a member of the legal profession. The suspension of Warner Wall from the office of State's Attorney of Pulaski county, where organized gambling was rampant and fines were regularly collected, is proof that disciplinary action is altogether possible in Madison county in a similar situation.

Madison county needs a special prosecutor and the Circuit Court should name one. If he should be as good a man as Verle Safford was in Peoria the decent citizens of Madison county will get their first real break in a long time.

It Was Easy at Los Alamos

There may be a certain degree of braggadocio in David Greenglass's testimony that stealing atomic secrets at Los Alamos was "easy." He told the New York jury in the trial of three alleged spies that as an Army sergeant in 1944 he just walked about the Los Alamos project and picked up information by talking to people.

Discounted for exaggeration, still this testimony is worth thinking about. For in 1944 the atomic project was under the strictest kind of military security regulation. Some scientists working on the enterprise were so appalled by the security red-tape that they stayed on the job only through patriotism. Yet here we have evidence that in spite of the most stringent precautions, and an almost pathological demand for total secrecy, useful secrets did get out.

Since the atomic bomb was the toppest-secret secret of them all, one must assume that the same goes for other military projects vested with special security status. The conclusion seems to be that a prudent nation will not place too much reliance upon its supposedly exclusive military knowledge. As long as people are people the dike of security is always in danger of springing a leak. A wise nation will try to keep its secrets, but will not assume that it has been successful.

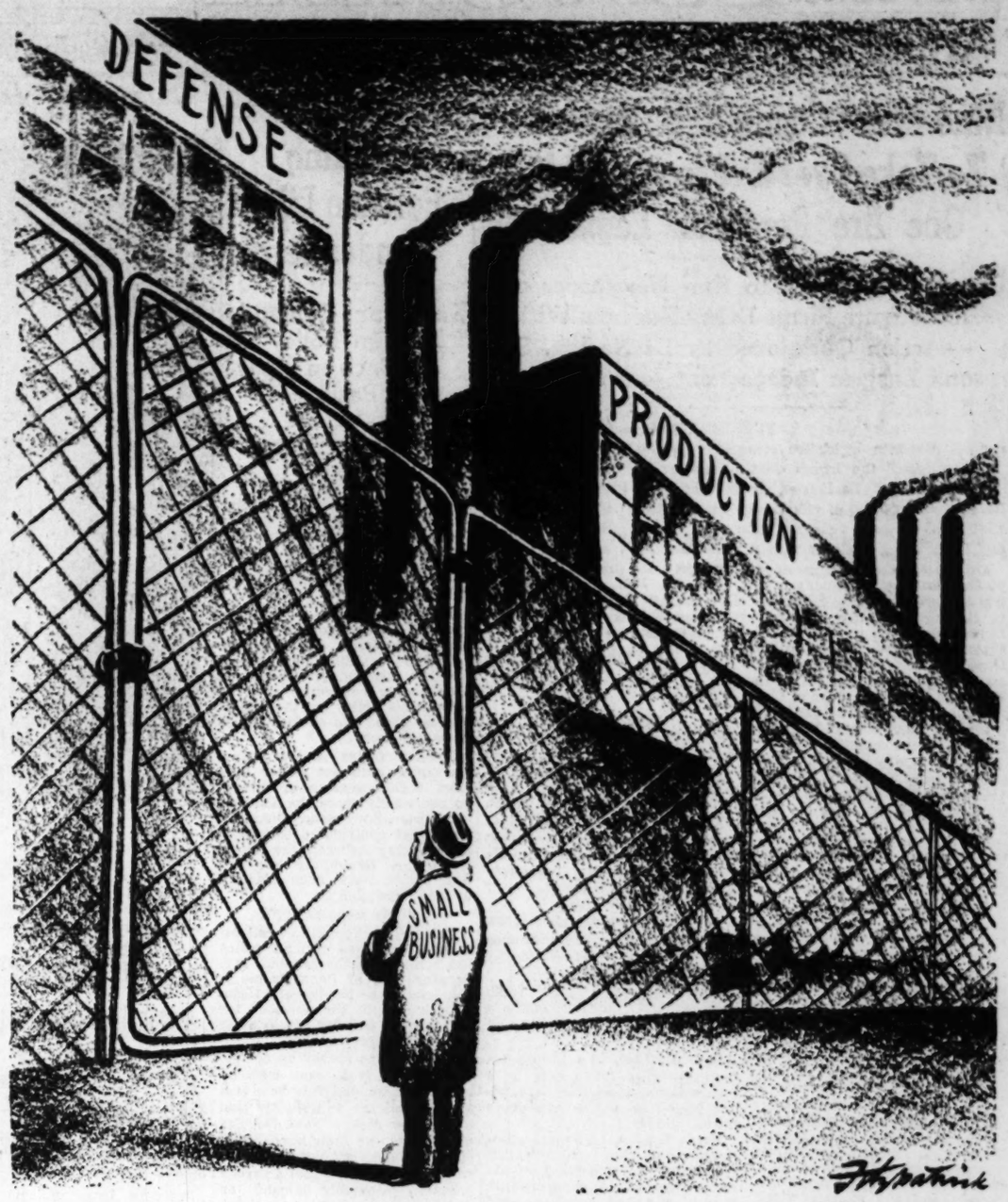

MAN WITHOUT INFLUENCE

A Catholic's View of Censorship

The Mirror of Public Opinion

Effort to suppress Italian film, "The Miracle," as sacrilege raises basic question of censorship; where state and church are separate, no secular body has right to suppress anything on theological grounds; effort embarrasses Catholics and their church traditions.

Allen Tate, Poet, Critic and Editor, in a Letter to The New York Times

The attempt to bring about the suppression of the Italian motion picture "The Miracle" raises questions that I have not seen raised in any of the public discussions, and probably will not be raised so long as there are threats of bomb-throwing by the fanatics of both sides.

The picture seems to me to be superior in acting and photography but inferior dramatically. Passive suffering is not a subject of first-rate art in any medium, and I cannot believe that an imbecile, as the main character, can sustain a plot of dramatic significance.

Cardinal Spellman

But the Board of Regents of the State of New York has not been asked to deliver an esthetic judgment. The charge against "The Miracle" is sacrilege, a theological category different in kind from that of public morals or public decency.

The question then arises: Is there any institution in the United States, civil or religious, which has the legitimate authority to suppress books and motion pictures, however disagreeable they may be to certain persons on theological grounds?

In my opinion, there is no such institution under a system that separates church and state.

Obviously, the State of New York has the legal authority to suppress "The Miracle"; there is a New York statute authorizing the Board of Regents to take such action.

But does New York, or any state, possess this legal authority legitimately? Has any secular body the legitimate authority to decide a theological question? As a Catholic, I cannot see that it has.

Likewise, although the Catholic Church has full authority to publish an Index Expurgatorius and a censorship list, and the authority to condemn publicly, as Cardinal Spellman has done, "The Miracle," or any other motion picture, and commands the obedience of the faithful, it is a usurpation of the secular power if the church tries to implement its religious authority with civil force.

I do not assume that the Catholic Church has acted officially in this matter. What has happened, I believe, is that Catholic individuals and groups have brought pressure to bear upon New York politicians to uphold by force what they believe to be Catholic standards.

To my mind, this action is a violation not only of the relation of church and state but of the great Catholic moral and intellectual tradition, and points also to a latent heresy within the church that has been variously known as Puritanism and Jansenism.

Bad books and plays, bad as literature and bad as morality, in the long run suppress themselves. No good book or play can ever be suppressed.

When we remember that the works of Dante Alighieri were publicly burned by a fourteenth-century Pope, the weapon of suppression begins to look ridiculous.

If "The Miracle" is, as Cardinal Spellman has described it, "an insult to Italian womanhood," it is a little odd that the Holy See, which has in its spiritual charge more Italian women than live within the Archiepiscopy of New York, should have let it be shown throughout Italy for more than a year.

It should be borne in mind that Cardinal Spellman has full authority to denounce this picture as sacrilegious, but that his opinion of its effect upon Italian or any other womanhood is not authoritative and is no better than yours or mine.

In the long run what Cardinal Spellman will have succeeded in doing is insulting the intelligence and faith of American Catholics with the assumption that a second-rate motion picture could in any way undermine their morals or shake their faith.

At the George and Vulture

From the New York Herald Tribune

Sad tidings have come to us from London. It seems that the George and Vulture, the peculiar inn of Samuel Pickwick, Esq., in Castle Court, is to be torn down to make way for a bank building—a melancholy fate indeed for this venerable caravansary after surviving for several centuries and escaping devastating wartime bombing. According to tradition, it was built on the site of a twelfth-century inn, the George, a favorite resort of Chaucer and Dick Whittington, which was destroyed in the Great Fire of 1666.

The George and Vulture figures largely in Charles Dickens's "The Posthumous Papers of the Pickwick Club." It was there that Mr. Pickwick and Sam Weller took up their abode at the time of the famous Bardell v. Pickwick trial. It was from there that Mr. Pickwick was taken by sheriff's officers and lodged in the Fleet prison because of his persistent refusal to pay the costs and damages incident to the trial.

The inn also was the scene of Mr. Pickwick's triumphant return from the Fleet. And it was there that the elder Mr. Winkle had his momentous interview with his son's young bride. All in all, the place has been a shrine for the vast company of Dickens lovers.

Of late years the George and Vulture has been a restaurant; the Pickwick room with its high-backed pews has been kept much as Dickens knew it in 1830. The City Pickwick Club since 1909 has held four dinners there every year, with its 60 members, each bearing the name of a male character in "Pickwick." One cannot but hope that a way may be found to preserve the inn as it is.

Yet if worse comes to worst, the bankers cannot really destroy the ancient George and Vulture. Though its smoke-blackened beams may vanish, it will live on in the hearts of all true worshipers of the immortal Pickwick and his ever-faithful Sam.

ON THE WRONG TRACK.

From the Decatur Herald.

Presiding at the Pan-American Olympics, which featured field and track events, was none other than President Juan Peron of Argentina, an old inside track man himself.

Between Book Ends

Photographs of the Year

U.S. CAMERA ANNUAL 1951, edited by Tom Maloney. (Duell, Sloan & Pearce, 420 pgs., $6.50.)

During the last 16 years, U. S. Camera Annual has gained for itself acceptance as probably the best of the yearly representations of photographs. Certainly its selection is the freshest, most varied, most vitally concerned with the contemporary scene. While many annuals each year perpetrate the same hazy, monotonous school of salon photography, U. S. Camera Annual brashly explores the fields of documentary, experimental and scientific as well as the arty.

The 1951 edition is paced by an outstanding series of Korean war pictures taken by Life magazine photographers David Douglas Duncan and Carl Mydans. Unfettered by security regulations and military red tape, they were able to record more thoroughly and more intimately than the combat photographers of World War II. One picture in particular by Duncan seems to catch the nature of the present war. It shows two medics bandaging the shrapnel head wound of a young Korean mother as she nurses her child.

Thirty-six photographs of women by Irving Penn, Vogue magazine fashion photographer, are singled out as a feature presentation. They are impressive as sharply delineated stylizations in which form and line are consciously emphasized. Other noteworthy features include the three-dimensional cartoons in which artist Saul Steinberg superimposed his eerie drawings on Louis Faurer's photographs; Horace Bristol's pictures of comely Balinese women; R. F. McGraw's color photograph of a double rainbow.

The 1951 issue continues the inclusion, begun last year, of a section on international photography. Unlike last year, the current section includes a high percentage of mediocre pictures. Many are merely tourist-like snapshots, hackneyed landscapes, and contrived attempts to be artistic. Awareness of this is noted by editors who explain that ". . . either the editor's efforts or the pictures available do not present European work in as favorable light as last year."

It would seem that the camera's recording ability could have been utilized to document and interpret the deep social, cultural and economic changes as well as the physical devastation of postwar Europe. But still photography, unlike motion picture photography in Italy, has been generally escapist.

PAUL BERG.

The People of This Earth

PEOPLE ARE IMPORTANT, by Eva Knox Evans. (Capitol Publishing Co., 66 pgs., $2.50.)

Children from 6 to 12 will enjoy this book dealing with the two billion persons who inhabit the globe and their ways of living, eating, dressing and being polite. Miss Evans has translated the anthropologists' jargon into a chatty language that children can understand and relate to their own experience. The chapter on names will interest adults too.

Here it is learned that Lincoln comes from two old English words: "Lin" meaning a pool, and "coln" shortened from colony. Abe's ancestors apparently lived in a colony around a pool. And the Kizilbashis of Turkey, the O'Rourkes of Ireland, and the Rossinis of Italy all have names that mean the same thing—red head. A chapter on the amenities of living together reveals that the Mrus of India might teach Americans something; when they have an argument they call in a third person who asks the spirits who is right—and that's the end of the argument.

Noble and Dairy Maid

LAIRD'S CHOICE, by Rosamond Marshall. (Prentice-Hall, Inc., 298 pgs., $3.)

According to the Marshall tradition in her rags to riches books, Laurie MacNeill attracts the attention of the Laird Duff-Drummond while serving as a dairymaid to his bailiff. Circumstances cause her to flee from Scotland to London where she becomes custodian of eight frisky poodles of the onetime Lo Monette, famous danseuse. Here Laurie is the toast of London society and marries Duff-Drummond. The plot is trite and the situations impossible, but the book no doubt will be made into a super-colossal movie as was Miss Marshall's first novel, "Kitty."

MARQUIS CHILDS

Bad Turn in the Veterans Administration

QUIETLY and effectively without benefit of sensational headlines an investigation has gone forward here that could produce greater good than the more publicized spectacles. That is the inquiry conducted by Senator Hubert Humphrey of Minnesota into the medical policy of the Veterans Administration.

So much has gone awry here as standards of administration have dropped that events with tragic implications occur and yet are hardly more than noted in news. That applies to the recent action of Veterans Administrator Carl Gray in removing Dr. Paul Magnuson as VA medical director.

Humphrey.

Few have realized that thus with one stroke a major gain achieved only after the most painful and difficult effort was wiped out. That this is no small matter is shown by the ever increasing population of the VA hospitals and the constant pressure on Congress to provide more beds.

On Feb. 20 there were 98,961 veterans in veterans' hospitals and 8092 in non-veteran hospitals. Of the nearly 99,000, some 45,000 are psychotics, that is to say mental cases, which says a lot for the terrible toll, that war takes. Nearly 20,000 veterans, all but 135 of them suffering from disabilities that have no direct connection with war, are waiting to get into veterans' hospitals.

The irony in what has just happened is that President Truman, himself, gave the original go signal for much-needed reforms in the VA. The President has boundless admiration for the courage and honesty of his fellow Missourian, Gen. Omar N. Bradley. When Bradley came home at the end of the war, Mr. Truman asked him to take a very tough, disagreeable and probably thankless assignment.

Staff at Low Ebb.

The Veterans Administration had deteriorated and especially on the medical service side. Veterans' organizations with their great political pull had virtually taken over the direction of the hospitals. Their officers demanded and in many instances got special privileges.

But more serious was the isolation of the VA medical service from the whole stream of research and progress in modern medicine. Underpaid doctors worked in a musty bureaucratic dead end. The few good men who stayed in the service did so out of a sense of duty.

With full authority from the President to proceed without regard to politics of any kind, Bradley went ahead with one of the hardest tasks in a career that has not been noted for its softness and ease. He had Maj. Gen. Paul R. Hawley as director of medical services. Co-operating also was Dr. Magnuson, one of the country's leading physicians with wide contacts with medical research throughout the country. This was the team that shook up the old moribund bureaucracy and brought modern medical practices to the VA hospitals.

Veterans vs. Experts.

Bradley recognized that the medical director should have independence of action in his field. But his successor as VA administrator, Carl Gray, did not see it that way. While Gray made Magnuson chief of medical service, friction grew up between them over decisions that Magnuson felt were properly in his province. The climax came when the administrator fired Magnuson and replaced him with Adm. Joel T. Boone out of the Navy. Boone was physician to Presidents Harding, Coolidge and Hoover.

In the course of the closed hearings conducted by Senator Humphrey, Gen. Hawley gave a remarkable statement praising Magnuson and strongly urging that the medical director be given independent status. This was the testimony of all the experts.

Legislation Needed.

Unfortunately, most of the veterans' organizations sided with Gray. In the intervening period, of course, they have not had the same commanding position as they held prior to the reforms initiated by Bradley.

When he ended the hearings, Humphrey declared that VA medical services must be free from any outside interference. The medical director must have a clear line of control under the general supervision of the administrator. This was a complete vindication for Dr. Magnuson.

But what can be done to get it is something else. Humphrey hopes that Gray will issue an order giving the medical service autonomy. This would presumably protect the co-operative relationship built up by Magnuson with the deans of leading American medical schools. But legislation specifically providing for an independent service is the only real safeguard.

Neither move will bring back to public service a man who had given much out of a sense of duty. Such loses are irreplaceable and they are rapidly adding up to a dangerous erosion in government.

ANNA ROSENBERG PUT ON BEST-DRESSED LIST

Assistant Defense Secretary Replaces Mrs. Barkley for Fashion Award.

NEW YORK, March 19 (UP)—Mrs. Anna Rosenberg, Assistant Secretary of Defense, was named one of America's 17 "best-dressed women for 1951" today by Fashion Academy.

Mrs. Rosenberg's "ability to solve weighty national problems with a womanly love for finery" won her the sartorial citation, the fashion organization announced. She replaced Mrs. Alben Barkley, wife of the Vice President, on the list as the best-dressed woman in public life. Mrs. Barkley is the former Mrs. Carleton S. Hadley of St. Louis.

Others named to receive the twenty-second annual Fashion Academy gold medal award were: Stage, Gloria Swanson; screen, Gene Tierney; radio, Jo Stafford; entertainment, Georgia Gibbs; television, Joyce Matthews; supper clubs, Margaret Phelan; concert, Juliana Larson; author, Ilka Chase; commentator, Dorothy Kilgallen; hostess, Mrs. Vincent Impellitteri, wife of New York's mayor; society, Mrs. William Paley, wife of the board chairman of the Columbia Broadcasting System; opera set, Mrs. Lauritz Melchior, wife of the opera star; international set, Mrs. Leon Mandel of Chicago; fashion, Mrs. Jerome K. Ohrbach, wife of a New York department store president; business, Mrs. Helen Neushaefer, Rye, N.Y., head of a cosmetic firm; all American, Maggi McNellis, television star.

WILLIAM G. WACKER SR. DIES

William G. Wacker Sr., a salesman for the Peter Hauptmann Tobacco Co. for the last 30 years, died yesterday of a heart attack at his home, 5648 Goethe avenue. He was 62 years old.

Surviving are his wife, Mrs. Esther Mary Krupp Wacker; a son, William G. Wacker Jr., 2732 Dalton avenue, and a sister, Mrs. Mamie Wacker Rethwilm, formerly of St. Louis, now living in Los Angeles. Funeral services will be Wednesday at 9 a.m. at Our Lady of Sorrows Church, 5835 South Kingshighway, with burial in SS. Peter and Paul Cemetery.

WILLIAM A. M'KENZIE FUNERAL

Funeral services for William A. McKenzie, an insurance man for 50 years, will be at 9 a.m. tomorrow at Christ the King Church, 7324 Balson avenue, University City, with burial in Keokuk, Ia. He was 69 years old and died Saturday after a long illness at St. Luke's Hospital. He lived at 7359 Delmar boulevard, University City.

Mr. McKenzie was associated with the Underwriters Adjusting Co. here for 25 years. Surviving are his wife, Mrs. Vena McKenzie, and a son, Karl McKenzie.

GEN. PETER C. HARRIS DIES

WASHINGTON, March 19 (AP)—Maj. Gen. Peter Charles Harris, adjutant general of the Army during World War I, died yesterday at the Army's Walter Reed Hospital. He was 85 years old.

He fought in Cuba during the Spanish-American war, winning a citation for gallantry, and later served in the Philippines. He was named adjutant general in September 1918 and retired in 1922. Funeral services will be held tomorrow at Princeton, N.J. . . .

Jitterbugging Knight in Armor Entertains Art Museum Crowd

—By a Post-Dispatch Staff Photographer.

Thirteen-month-old RITA CORCORAN peering over the lowered visor of WALTER J. GLEIBER yesterday at the City Art Museum. The child, daughter of Mr. and Mrs. Edward Corcoran, 2115 North Warson road, Overland, is being held by RICHARD SPRATLEY, 9438 Burdella avenue.

A knight in shining armor "jitterbugged" to recorded baroque music with a fair young partner at the City Art Museum yesterday against a background of immobile armored figures, brilliant Gobelin tapestries, paintings and other precious objects that once graced the imperial Hapsburg court.

The incident, which was impromptu, climaxed a planned demonstration of the flexibility of the armor, subject of many questions from adults as well as children ever since the show opened March 4.

Abrupt end was put to the strangely anachronistic dance when the plumed knight's partner became aware of several hundred amused beholders. In bashful confusion, she broke away, merging hastily with the crowd.

Attendance Record Set.

As expected, the day's attendance broke the show's record, though the armor demonstration had not been announced in advance. The display was visited yesterday by 10,576 persons, compared with the previous high of 7177, established at the opening. Galleries will stay open today until 9:30 p.m.

By 5 p.m. yesterday, turnstiles showed 60,797 persons had seen the treasures in St. Louis. Crowds here are estimated to be running about 90 per cent above those at the collection's last showing, at the Chicago Art Institute.

The armor demonstrated was not part of the Austrian treasures, though it is the same type as that of Maximilian I, which is part of the show. For the stunt, the suit was borrowed from a Hollywood studio by Vincent Price, St. Louis-born actor.

Inside the clanking 47 pounds of metal was Walter J. Gleiber, museum worker whose routine tasks include hanging and removing paintings. The unscheduled dance grew out of his rising to the challenge of a skeptical young woman about 15 years old. "Bet you can't dance in that outfit," she told him.

"Can, too."

"Bet you can't jitterbug."

"I'll prove I can," Gleiber said. "I'll jitterbug with you."

Girl Takes Flight.

But when the laughing crowd gave the dancers room, the girl, whose name Gleiber failed to learn, fled, he said, as if she were Cinderella and the clock were striking 12.

Throughout the demonstration, which is to be repeated Fridays and Saturdays from 2 p.m. to 4 p.m. until the show closes April 22, Gleiber was the center of a crowd of about 500. Scales showed he lost a pound during the afternoon.

Eagerly questioning boys wanted to be shown how the visor worked, whether he wore shoes under his sollerets, or footpieces, and what "that chest hook" (a lance rest) was for. Wide-eyed small fry perched on shoulders of parents who ringed the group.

But 2-year-old Diane Gleiber felt the cold metal just once and then refused to have anything more to do with her father as long as he wore the suit.

MAYOR PROCLAIMS BACH FESTIVAL HERE

Choir and Symphony Orchestra to Be Brought Together Friday, Saturday

The eleventh annual Bach Festival, which will be held here next Friday and Saturday, was termed "one of America's outstanding musical events of Easter week," today by Mayor Joseph M. Darst. The Mayor's statement was made at the signing of a proclamation setting Friday and Saturday aside as "Bach Festival Days."

For the first time, the festival this year will bring together the 150-voice Bach Choir and the 85-piece St. Louis Symphony Orchestra. William Heyne, who founded the Bach Chorus here in 1940, will be the conductor.

Soloists will be Nancy Carr, soprano; Ruth Slater, contralto; Glenn Schnittke, tenor; Bruce Foote, baritone, and Mack Harrell, bass. Harrell has appeared in Municipal Opera performances.

The Good Friday program, which will start at 3:30 p.m., will feature the "Passion According to St. John." At 8:30 p.m. on Saturday will be presented the Easter Oratorio, Easter Cantatas 4 and 31, and Passacaglia in C Minor. The latter is an orchestral number.

Both performances will be in the Opera House of Kiel Auditorium. Tickets are on sale at the auditorium and at the Aeolian ticket office, 1004 Olive street.

JOHN BURROUGHS TEACHER GETS U.N. POST IN THAILAND

Ellsworth Scott Obourn, John Burroughs School science teacher, has been named consultant in science education to the Minister of Education of Thailand, he has been informed by the United Nations Educational, Scientific and Cultural Organization.

E. S. Obourn.

Obourn, who earned his Ph.D. in science education at New York University, has taught at John Burroughs for the last 24 years. He will leave for Thailand next month with Mrs. Obourn to accept his appointment, which is for a one-year term.

Dr. Obourn is the author of textbooks for junior and senior high schools and for college courses in teacher training. He is active in a number of educational organizations and assists with the work of the College Entrance Examination Board. Mrs. Obourn, assistant professor in the Washington University School of Nursing, plans to assist in medical education in Thailand.

In Record Tie-Up

—Associated Press Wirephoto.
MILTON BERLE

MRS. SAMUEL L. GEISINGER DIES; FUNERAL TOMORROW

Mrs. Samuel L. Geisinger, widow of an advertising executive, died yesterday at St. Luke's Hospital following an operation four weeks ago. She was 72 years old and lived at the Park Plaza Hotel.

Mrs. Geisinger, the former Miss Mae Newman, and her husband celebrated their golden wedding Jan. 29, 1950. He died Feb. 11. Surviving are a daughter, Mrs. Donald C. Bixby; a son, Samuel M. Geisinger, and four grandchildren, Mrs. Jackson Johnson III, Miss Patricia Bixby and Patricia Ann and David Geisinger.

Private funeral services will be at 3:30 p.m. tomorrow at the Lupton undertaking establishment, 7233 Delmar boulevard, University City, with entombment in Oak Grove Mausoleum.

CLEM A. SCHNEIDER DIES; BURIAL TO BE WEDNESDAY

Funeral services for Clem A. Schneider, president of the Schneider Implement Co. at St. Peters, Mo., will be Wednesday at 8:45 a.m. from the Stiefvater undertaking establishment in St. Peters, to All Saints Catholic Church, with burial in the cemetery there.

Mr. Schneider was 65 years old and died of cancer yesterday at St. Joseph's Hospital in St. Charles. He was a director of the Bank of St. Peters, and a former president and director of the Mississippi Valley Farm Equipment Association.

Surviving are his wife, Mrs. Gertrude Schneider, a daughter, Mrs. Louise Schappe, and six sons, Eugene, Raymond, Cyril, William, Leonard and Clem Jr.

MILTON BERLE SIGNS 30-YEAR NBC CONTRACT

'7-Figure' Pact Gives Network Option on His Services in Radio, Television.

NEW YORK, March 19 (AP)—Milton Berle has signed a 30-year contract with the National Broadcasting Co.

The contract gives NBC first call on the 42-year-old comedian's services, either as actor, producer, writer or director, in both radio and television. It is subject to his present contract with the Texas Co. for next year.

The network announced yesterday that Berle had signed.

His attorney, Irwin W. Rosenberg, said later that the contract would run into "seven figures"—$1,000,000 and up—over the 30-year period.

The lawyer said this sum merely covered the granting of exclusive services to NBC, and that Berle's activities as actor, producer, writer or director will call for additional pay.

The agreement covers Berle's regular appearances on his own television show sponsored by the Texas Co. on Tuesday (at 7 p.m. over KSD-TV) as well as guest appearances on other programs.

Berle's television career started with the "Texaco Star Theater" that began on NBC television June 8, 1948.

Besides his radio and television work, Berle is known as a screen and stage star and a composer. He was born in New York in 1908.

Berle's contract is the longest ever signed in the radio and television field. The previous record was a 20-year contract reserving the services of Don McNeil, star of the "Breakfast Club" program, to the American Broadcasting Co.

CLAUDE O. MILES FUNERAL TO BE WEDNESDAY MORNING

Funeral services for Claude O. Miles, founder and president of the Highland Machine and Screw Products Co. at Highland, Ill., and a former St. Louisan, will be Wednesday at 1:30 p.m. at the Evangelical Church in Highland, with burial at Valhalla Cemetery in Belleville.

Mr. Miles, who was 43 years old and lived at Highland, died Saturday of a heart ailment while vacationing in Florida. He was a co-owner of the old Kline-Miles Tool and Die Co. in St. Louis until 1943, when he founded the Highland firm. He was a vice president of the First National Bank of Lerna, Ill., and a director of the Bank of Advance at Advance, Mo.

Surviving, besides his wife, Mrs. Helen Miles, are two children, Wayne, 13 years old, and Jane, 7.

STATE'S LAST UNION ARMY VETERAN DIES

John Hutchinson, 105, Also Was Oklahoma's Only Civil War Ex-Soldier.

STROUD, Okla., March 19 (AP) John Hutchinson, Missouri's last Civil War veteran of the Union Army, died here yesterday at the age of 105. Mr. Hutchinson, who had lived with two of his daughters here and at Bristow, Okla., since 1943, also was the last Union veteran living in Oklahoma. Mr. Hutchinson suffered a broken hip Jan. 12 when he fell at the home of his daughter, Mrs. Doshier Holdaway. He was in a hospital at Oklahoma City nine weeks, returning to Stroud 12 days ago.

He was seriously ill in bed on March 14—his 105th birthday—when he received greetings from the Missouri State Senate, which had passed a resolution paying tribute to him as Missouri's sole surviving Union Army Civil War veteran.

He outlived his wife and four of his 11 children; but seven children survive, along with 185 other descendants.

He was born in Grange county, Tenn., March 14, 1846, and two years later moved with his parents to Ozark county Missouri. He lived there until he enlisted in the Union Army in 1864.

Dead at 105

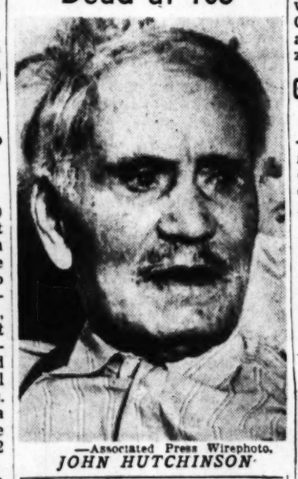

—Associated Press Wirephoto.
JOHN HUTCHINSON

FUNERAL OF THOMAS P. LAHEY

Funeral services for Thomas P. Lahey, a retired grain broker, will be held Wednesday at 9 a.m. at St. Leo's Catholic Church, 2315 Mullanphy street, with burial in Bellefontaine Cemetery. He was 76 years old and died of heart disease yesterday at St. John's Hospital.

Mr. Lahey was a member of the St. Louis Merchants Exchange and had been active as a grain broker here for 30 years until his retirement about 10 years ago. Surviving is his wife, Mrs. Hazel Carter Lahey. He lived at 5735 DeGiverville avenue.

RED CROSS AID TO VETERANS

The Red Cross Service Department, which aids thousands of veterans and servicemen and their families, has been increasingly busy since the outbreak of the Korean war. Last month, the St. Louis Chapter's Home Service Department received or placed 1615 emergency telephone calls, 1417 families received some service or information; 742 received assistance to solve personal problems; 361 telegrams were sent or received regarding emergencies and 36 services were rendered by volunteer specialists in the foreign inquiry department. All this work was handled by 18 volunteers and two paid workers. Your contribution to the Red Cross fund campaign will help support this emergency service.

GIVE!

Tomorrow's Events

11 a.m. and 3:30 p.m.—Gallery talks on the Vienna Exhibition at City Art Museum.

12:15 p.m.—Book review, Josephine Farrington on Lowell Thomas Jr.'s "Out of this World," at St. Louis Public Library.

5:45 p.m.—Pegasette Speakers' Club meets at Downtown Y.M.-C.A., 1528 Locust street.

6 p.m.—Business Women's Chamber of Commerce meets at Melbourne Hotel.

6:30 p.m.—Sam A. Marsh of Washington University speaks to National Association of Cost Accountants at Sheraton Hotel.

6:30 p.m.—The Rev. Dr. Reinhold Niebuhr speaks at annual dinner of Washington University Y.M.C.A.-Y.W.C.A. at First Congregational Church, 6501 Wydown boulevard.

7:45 p.m.—Carl Holty addresses St. Louis chapter of Artists' Equity at 4927 Delmar boulevard.

8:15 p.m.—Elizabeth Huntley gives a monologic drama, "As Ye Sow" at Central Baptist Church, 2842 Washington boulevard.

50,000 ATTEND FLOWER SHOW

About 20,000 persons attended the final exhibition of the Greater St. Louis Flower and Garden Show yesterday at the Arena.

More than 50,000 persons viewed the displays during the six-day show, George P. Kuehner, president of the St. Louis Flower Show Association, sponsors of the exhibit, said. Bad weather during the early days of the show held down attendance.

SALESMAN'S SPRING SAMPLES
Used in New York Showings
Sizes 10-42
from 14.95
grace ashley
4904 McPherson Ave. RO. 4513

FOLDING WHEEL CHAIRS Sold or Rented
Folds to 10 Inches
ACME CHAIR CO.
3230 WASHINGTON FR. 5700

WORTH REPEATING
CHENOWETH CLEANERS
4735 DELMAR — FO. 0926
COMPLETE RUG CLEANING SERVICE

CALL Dolan TO SELL THAT HOUSE
HILAND 2610

ROCKWOOD CHOCOLATE WAFERS
You'll love these solid wafers of rich, smooth chocolate! 4 great flavors—mint, rum, nonpareil, and milk chocolate. Try some today.
for chocolate that's good—say ROCKWOOD

STRAUB'S SELECT FOODS
3 STORES
Clayton Plaza — DE. 2121
8282 FORSYTH
Webster Store — WE. 0170
40 W. LOCKWOOD
Parkside Store — RO. 6646
(FOR DELIVERY—DE. 2121)
EASTER BUNNY HEADQUARTERS!
THE BUNNY HAS BEEN TO STRAUB'S STORES AND ALL YOUR NEEDS FOR THE CHILDREN ARE IN GLORIOUS ARRAY—BASKETS, CHOCOLATE BUNNIES, CHICKS, EGGS, DYED EGGS, CAKE EGGS—ON SO MANY THINGS!
COME IN OR CALL IN EARLY
CAKE EASTER EGGS — SAME SIZE AS EGG, ICED IN PASTEL COLORS—PLACE YOUR ORDERS NOW. 12 EGGS IN A PAPER BASKET $1.25. DOZ. 90c
Vienna Bread — That Crispy Loaf That's So Good — Loaf 20c
Hot Cross Buns — Always Popular Easter Roll — 6 for 29c
DEVIL'S FUDGE CUT — ONE LAYER CAKE WITH FUDGE FROSTING. SERVE AT DINNER TUESDAY FOR DESSERT. EA. 50c
Place your order now for lamb cakes, duck cakes, decorated eggs—so popular
TOP QUALITY MEATS ALWAYS AT STRAUB'S
SIRLOIN & TENDERLOIN STEAKS — FROM THE VERY FINEST IN BEEF. NICE SERVICE OF 4 OR 5. TREAT YOUR FAMILY Lb. $1.23
Sweetbreads — For a Really Delicious Dinner — Lb. $1.29
Canadian Bacon — Sliced—Serve With Eggs for Breakfast — ½ Lb. 69c
Lake Trout — From Lake Superior Waters—Avg. 2½-3 Lbs. Lb. 89c
Cubed Steaks — Tender—From Our Fine Beef — Lb. $1.39
PLACE YOUR ORDER NOW FOR YOUR EASTER HAM
Jumbo White GRAPEFRUIT — THOSE HUGE SEEDLESS KIND THAT ARE SO HEAVY WITH JUICE. 3 for 39c
Water Cress — Hothouse—Really Adds to Spring Salads — 2 Bunches 19c
Rhubarb — Large Stalks—Red Hothouse—So Good — Lb. 29c
Winesap Apples — Extra Fancy Red Washington State — 3 Lbs. 29c
Sweet Potatoes — Nancy Golds—Serve Baked or Candied — 4 Lbs. 25c
French Onion Soup — Burbank—Top Quality—Order a Doz. — 3 Tins $1.09
Wieners in Brine — Oscar Mayer—Stock Your Pantry Shelf — 2 Tins 98c
Bl. Currant Jam — Keiller's Imported Dundee—Marmalade — Lb. Jar 65c
Tomato Juice — Crosse and Blackwell Stock Up Price — 6 No. 2 Tins 98c
BARDENHEIER'S N.Y. STATE WINES
SIX OUTSTANDING TYPES AT THIS PRICE—SPECIAL CASE PRICES — EXCELLENT TABLE WINES — CREAM SHERRY, 5th, $1.69
Fifth $1.47
Straub's Select Foods

Widmar Rises Reassuringly From Early Brown Wreckage

Tigers for a Change Not Too Optimistic.

ST. PETERSBURG, Fla., March 19.—

RED ROLFE'S Detroit Tigers finished second last year, only three games behind the Yankees, but there's not much optimism in the camp this spring. Art Houtteman is in the service, there are no important new men on the roster and there's a feeling that the Tigers may have difficulty finishing ahead of the Cleveland Indians, who were fourth in 1950, six games off the pace of the Yankees.

In many recent years the Tigers have pinned pennant hopes on a fine pitching staff. But with Houtteman gone and much uncertainty about what Virgil Trucks can do, pitching is mentioned now as one of the club problems when followers of the Tigers discuss the coming pennant race.

Uncertain pitching, a light batting attack and lack of reserve strength are mentioned as the factors that eliminate the usual spring pennant fever from the camp of the Tigers, and some of the Detroit observers go farther and say that the catching is another thing that may hobble Rolfe's club.

Harold Newhouser, Ted Gray, Freddie Hutchinson and Paul Trout are Rolfe's Big Four and there's not too much after the quartet. Hank Borowy, Paul Calvert and Earl Johnson look like the best of the reserves, although it is hoped that Trucks will come back and bolster the staff into something like the big asset it once was. It's possible, too, that Hal White may arrive this year. Probably the best of the newcomers, judging by spring game performances, is Herbert. He held the Cardinals to one hit in a four-inning job at St. Petersburg, and the Redbirds admitted the hight-hander was rather sharp.

Red Rolfe Admits Outlook Not Bright.

LAST year the Tigers made like pennant winners for a long stretch and might have done the job if it hadn't been for misfortunes in the pitching department. This spring, however, Rolfe isn't trying to create any false optimism. He admits his problems and predicts that unless things break very well, the Tigers may find themselves struggling to stay ahead of the Cleveland Indians.

Aaron Robinson, who batted only .226 last season, is the No. 1 catcher, with the veteran Bob Swift next in line and Myron Ginsberg as the third stringer. Frank House Jr., the bonus catcher, is on the roster again, but nobody enjoys mention of the fact. House has been one of the biggest disappointments for the Tigers in recent years.

If there are no injuries, the Tiger infield can rate very well. Don Kolloway will be at first base again, with the capable Gerry Priddy at second, Johnny Lipon at short and George Kell at third. But when you ask about depth in the infield Connie Berry is mentioned and that's about the end of it. Steve Souchock is on the roster as an infielder, but he's classified in camp as an outfielder and pinch-hitter. Dick Kryhoski also is on the squad, but he's a reserve only for the first base spot.

If there's any bragging to be done about the Tigers, it concerns the outfield, for Rolfe really has a fine combination in Hoot Evers, Johnny Groth and Vic Wertz. The combination has speed and defensive strength and batting power, too, each of the trio hitting better than .300. And in reserve there are Pat Mullin and Charley Keller.

St. Louis Area Swimmers Win In Kansas City

KANSAS CITY, March 19 (INS)—Helen Hughes, 15-year-old Ferguson (Mo.) girl, set two swim marks yesterday in the sixth annual Kansas City Invitational championships at the K.C.A.C.

Paddling for the St. Louis Y.W.H.A., she won the 50-yard free style in 30.7 seconds and the 100-yard freestyle in 1:06.5. The previous meet records were 31.2 set in 1949 by Pat Conklin of Wichita, and 1:10.6 set by Elizabeth Harsh of Ponca City, Okla.

Two other records were established. Dick Dobyns, 15, of Normandy, Mo., won the 50-yard breaststroke in 32.6 seconds, and Robinson Ord Jr., 17, of St. Louis Country Day School, won the 50-yard freestyle in 24.2.

Joan McFarlin, 17, of Ponca City, tied the record of 1:19.3 in the 100-yard backstroke to capture that event. She also won three other races, the 50, 100 and 200-yard freestyle in the women's division.

Price Controls Net In Table Tennis Meet

First-seeded Bill Price defeated third-ranked George Hendry, 15-21, 21-12, 21-18, 21-12, to win the men's singles championship at the St. Louis District Table Tennis Tournament at the Table Tennis Center last night.

It was another big night for Price, as he also shared in the men's and mixed doubles titles. He paired with Jane Allison to defeat Al Holtmann and Dorothy Nash, 21-17, 21-9, for the mixed crown, and with Holtmann to down Jim Tancill and Wallace Gundlach, 23-21, 19-21, 21-15, for the doubles title.

Jane Allison won the women's singles event with a 5-0 record in the round-robin. Jo Ann Ruff was second with 4-1.

Ned Garver Fails Again In Seventh Loss in Row

By Bob Broeg
Of the Post-Dispatch Sports Staff.

BURBANK, Calif., March 19—Not even the most loyal and optimistic Brownie fan can expect too much from the St. Louis Americans in a top-heavy league that includes the Yankees, Red Sox, Tigers and Indians. On the other hand, there's really nothing to be alarmed about today in the Browns' failure to win in the Grapefruit League.

The string of consecutive defeats, reaching seven after yesterday's fourth setback at the hands of the Chicago White Sox, 9 to 7, isn't good for the advance ticket sale, of course, and Zack Tayqlor doesn't like to lose any more than the next manager. But the skipper of the Browns knows just how little these games mean when pitchers and lineups are changed for purposes of conditioning and evaluation of players.

"I've know too many ball clubs that looked great in the Grapefruit League and then folded when regular-season play began. So I'm not getting panicky over losing out here, Taylor said.

Looks Back Over Shoulder.

Ol' Zack knows, too, that interclub spring competition seldom carries over into league play. Last year, for instance, the Browns took four out of six from the White Sox, who were a miserable team along the cactus trail, winning only five of 17 games from major league clubs before the season opened. But in the American League, Chicago won 12 of 22 games from the Browns, who had been a solid .500 club in spring contests, and Sox edge in the season's series represented the two lengths by which they nosed out Taylor's athletes for sixth place.

Over the weekend, the Browns were a better-looking ball club, and they well might have won Saturday's 11-inning game at Pasadena and yesterday's contest here if Ol' Zack hadn't stuck carefully to his plan to work pitchers not quite as far advanced as others. For instance, Bill Kennedy, who was set back a week by the flu, was weak in the knees, but eager to pitch, and Stubby Overmier, who knows how to nurse his veteran left arm to reach a peak when things count, just eased through a three-inning stretch in the same game Saturday.

Garver Far From Himself.

The best example on the Brownie roster of the difference between exhibition and regular-season play is Ned Garver, the righthanded ace. Always slow starting, fleshy and needing hard work to get into pitching condition, Garver reminds Taylor of Burleigh Grimes, Ted Lyons and Bob Feller among other good hurlers who got their lumps early.

Before yesterday's game, Taylor said with a sigh on the bench, "Charley DeWitt would like to win this one, but I'm afraid we're in for trouble again. I'll bet Al Widmar holds Chicago, but that Garver"—and here the manager shook his head—"he'll probably get his ears pinned back again. I've got to pitch him to get him ready to open the season, don't I?"

Ol' Zack called the turn again. Widmar, practically certain to be a starter in the opening American League series at Sportsman's Park beginning April 17, pitched six smooth innings in which the White Sox collected five hits and only one run, a tainted tally that resulted from a fly lost in the sun by Ken Wood for a fluke triple.

Then Garver, taking over with a 4-1 lead, was cuffed as predicted, allowing nine hits and eight runs in three innings, and there went the ball game. Actually the Browns' baby-faced killer of the mound wasn't hit as hard as last week when Chicago teed off for six runs in three innings, though he again was missing the plate, yielding three walks.

Isn't Hitting the Corners.

"Every spring it's the same," Taylor went on. "Ned needs time to get sharp control. When he gets it, he's catching the corners he's missing now. As he said himself, it's too bad we don't have a B team so he could get ready without embarrassing himself or the club."

For the second straight game, however, the Browns weren't embarrassed at bat, collecting 12 hits which included three by Hank Arft and two each by Bob Young and Tommy Upton. Jim Delsing and Upton whacked triples, and the spindly-shanked Upton showed power when he belted to dead center field a long drive that was collared on the run by Chicago's Ed McGhee about 430 feet from the plate. The smash by the

Continued on Page 6, Column 5.

Wait'll April 17

WHITE SOX.	AB.	R.	H.	BROWNS.	AB.	R.	H.
Baker 2b	4	0	1	Young 2b	4	0	2
McGhee cf	4	0	1	Delsing cf	3	0	1
Zarilla rf	3	1	0	Dyck lf	4	0	1
Hurd p	1	0	0	Wood rf	3	1	0
Mahaney p	0	0	0	Moss p	0	0	0
Zernial lf	3	1	1	Arft 1b	3	1	2
Goldsberry 1b	5	1	1	Upton ss	3	1	2
Phillley 3b	5	0	2	Combs 3b	4	1	1
Nicholson c	4	2	3	Widmar p	1	0	0
DeM'estri ss	3	2	2	aBerardino	1	0	0
Judson p	2	0	0	Garver p	1	0	0
Boyd cf	3	1	2				
Rigdon rf	3	0	0	Totals	36	7	13
Totals	36	9	11				

aFouled out for Widmar in sixth.

Innings.	1	2	3	4	5	6	7	8	9	
Chicago	0	1	0	0	0	0	1	7	0	— 9
Browns	1	1	2	0	0	0	3	0	—	7

Errors—Delsing. Runs batted in—Dyck, DeMestri, Young, Arft 2, Baker 2, Delsing 2, McGhee, Zernial 2, Goldsberry, Phillley, Boyd, Upton. Two-base hits—Young, Arft, Zernial, Nicholson. Three-base hits—DeMestri, Upton, Delsing. Stolen base—Zernial. Sacrifices—Widmar, Upton. Double plays—Young to Upton to Arft (2); Baker to DeMestri to Goldsberry; Upton to Young. Left on bases—Chicago 6, Browns 8. Bases on balls—Off Judson 3, Widmar 2, Garver 3, Hurd 3. Struck out—By Widmar 4, Judson 1, Hurd 3, Garver 1. Hits—Off Widmar 5 in 6 innings; off Judson 9 in 6 innings; off Hurd 3 in 3 innings; off Garver 9 in 2 innings; off Mahaney 0 in 1 inning. Wild pitches—Johnson, Hurd. Winning pitcher—Judson. Losing pitcher—Garver. Umpires—Stark Gear and Jim Honochick (A.L.). Time of game—2h, 20m. Attendance—3528.

Bilko Gets Shot at Job---It's No Blank; Triples to Put Cards Over Phils, 1-0

By J. Roy Stockton
Sports Editor of the Post-Dispatch

ST. PETERSBURG, Fla., March 19—Steve Bilko, the big boy from Nanticoke, Pa., who went through the 1950 training season without ever looking like a big league prospect, in the field or at bat, is a different athlete this year.

Steve still may not make it this season, as the competition is keen and Marty Marion wouldn't think of having a Bilko on the bench. But Steve is hitting this year, and now that he's down to a trim 235 pounds, he's showing that he can field his position and run with fair speed, considering the load he carries.

Steve furnished the big punch yesterday as the Cardinals defeated the National League champion Phillies 1 to 0 in a windblown ball game. Leading off in the sixth inning against Ken Johnson, Steve belted a line drive to left-center, the ball hitting the wall on an early bounce.

Somebody remarked as Bilko faced Johnson that if Steve's powerful swing ever met Johnson's speed head-on, something would happen. It did. The ball sailed on a line, like a golfer's tee shot, rising with the carry and with a momentum that defied the gusty wind. It was a triple and developed into the only run of the game when Enos Slaughter sent a fly to Richie Ashburn in center.

Looks Good in Field.

Bilko handled a lot of throws at first base, scooping some out of the dirt and stretching for others. One swallow doesn't make another story about Capistrano, but this was one ball game in which the big boy from Nanticoke looked the ball player Cardinal observers have been raving about for some time. He made one Hal Chase stop of a hot smash off Johnson's bat in the sixth inning.

Once again Cardinal pitching was good. George Munger, making his first appearance of the season, yielded two hits in four innings, and young Cloyd Boyer, pleasingly sharp, worked five innings and retired the Phils in order except for a double by Stan Lopata in the eighth and an infield single by Del Wilber in the ninth. Boyer nullified the Lopata double by picking the Phillie catches off second base with a snap throw.

Tommy Glaviano played shortstop and indicated that his throwing arm was still bothering him. Tommy isn't throwing naturally. He seems to have a complex about throwing, fearful that he'll throw wild; and when a ball is hit to him you instinctively wonder if he'll hit his target.

Eddie Kazak played third base, but Don Richmond will be back there today when the Cards play the Phillies a return game at Clearwater. Richmond was stopped by the top flight pitching of Ewell Blackwell, Walter Masterson and Maurice McDermott, but those pitchers will stop anybody. Marion knows about what Kazak can do, as he explained after yesterday's game that he would use Richmond as frequently as possible. It may be that Richmond will open the season at third base.

Phils Shoot With Best.

The Phillies presented the lineup that probably will take the field opening day. Dick Sisler has been ill and is overweight, and Del Ennis, Ashburn and Bill Nicholson at the moment are the three rating outfielders. Eddie Sawyer also had his regular infield of Waitkus, Goliat, Hamner and Willie Jones on duty for the entire game.

Marion presented a patched up team. The infield was Kazak, Glaviano, Cole and Bilko, not exactly a championship major league combination. Red Schoendienst is still getting ready to play and Solly Hemus, No. 1 replacement at second, was ordered to rest a few days after being beaned Saturday.

Saigh, Pollet Still at It.

Fred Saigh announced that he had wired Howard Pollet, inviting the left-handed pitcher to come here for a contract conference and suggesting that it would be the courteous thing to do, inasmuch as the Cardinals had sent Pollet a check to cover his traveling expenses.

Pollet replied that he was being courteous but that the club had been discourteous in not telephoning to him, and said there was no sense in his coming here, as he had stated the salary he would play for and would not budge from his demands.

Saigh replied that the telegram "bordered on impudence," and that he wanted to pay Pollet what he was worth, but he would not pay him what he was paid last year, when as Saigh said, "Pollet did not deliver." Saigh said in the wire to Pollet that the club would not budge in its offer.

Pollet thus becomes the most stubborn holdout since the days of Chick Hafey, who one year was sent to Danville, Ill., for personal spring training because he missed the entire training season.

When it was suggested that Pollet might sue the Cardinals to test the reserve clause, bringing into the picture again that old sword of Damocles, Saigh said he was not perturbed about that possibility and thought the question of the reserve clause, a cornerstone of the baseball structure, ought to be settled definitely and now might be as good a time as ever.

Marion's Knee Better, Thinks He'll Be Okay

ST. PETERSBURG, Fla., March 19.

MARTY MARION is jubilant over a sudden change for the better in the condition of his repaired right knee. After taking some strenuous bending exercises recently, the knee joint swelled and became painful. Naturally Marty was discouraged about his chances of playing any shortstop for his Cardinals this year.

"It seemed to get better again all of a sudden," Marty said after yesterday's ball game. "I worked out before the game and if I say it myself, I made a couple of good plays. I really mean the knee felt good, and it didn't swell at all. I'm encouraged. Maybe I'll be able to play some more shortstop at that."

It would mean a lot to the Cardinals if Marion, the old master at the position, could play 120 or 130 games. With Mr. Shortstop back on the job, the Redbirds might even get the pennant fever. Replacing a Marion is a rather tough job.

Monday's Game

	1	2	3	4	5	6	7	8	9	R.	H.	E.
CARDINALS at Clearwater, Fla.	2	0	0	0	2	1	0	2	—	5	9	0
PHILLIES	0	2	0	1	3	1	0	0	0	1	5	1

Batteries: Cards—Staley, Yahas, Habenich, Kiefenauer and Rice; Phillies—Church, Heintzelman and Weber, Semnick.

Big Seven Would Boycott Sooners if They Televise

NORMAN, Okla., March 19 (AP)—Faculty representatives of Big Seven Conference schools voted by telephone to cancel athletic contests with the University of Oklahoma if it decides or is compelled to permit live television of its football games; Dr. George L. Cross, president, said today.

Cross said in a statement:

"This means that the university might find it impossible financially to participate in inter-collegiate athletics next season if the bill concerning television now before the (state) Senate becomes law.

"Without the Big Seven schools there would not be sufficient contests to support a season's activity in any sport. In addition, it is likely that other schools outside the Big Seven also would cancel scheduled contests."

The conference vote comes after a bill was introduced in the Oklahoma senate which would compel the university to telecast its football games next fall.

Under an N.C.C.A. rule voted last year, the member schools are barred from live televising of home games.

The bill, introduced and guided by Oklahoma Senator George Miskovsky, has become one of the hottest issues of the session. It was due for a vote today.

The Justice Department at Washington, D.C., has been requested by Miskovsky to investigate the N.C.A.A. for possible violations of the anti-trust laws because of its ban.

Cross and Oklahoma football coach Bud Wilkinson last week appeared before a Senate committee considering the television bill. They said they were in favor of live telecasting but asked the N.C.A.A. be allowed to work out its own solution. A meeting has been called by the N.C.A.A. to reconsider its stand.

Walter Kraft, Oklahoma's faculty representative to the Big Seven, said he was informed today by Reaves Peters, conference commissioner, that the vote to cancel games with Oklahoma was unanimous.

Penn State Soccer Team To Play Series in Iran

STATE COLLEGE, Pa., March 19 (AP)—Penn State's national championship soccer team accepted an invitation yesterday to play a series of games in Iran on grounds that "sports competition is one of the things that can help bring people closer together."

PHILLIES.	AB.	R.	H.	CARDINALS.	AB.	R.	H.
Waitkus 1b	4	0	0	Glaviano ss	2	0	0
Ashburn cf	4	0	0	Ciaffone lf	3	0	1
Hamner ss	4	0	0	Musial cf	3	0	0
Goliat 2b	3	0	2	Bilko 1b	4	1	1
Jones 3b	3	0	0	Slaughter lf	3	0	1
Ennis lf	3	0	0	Kazak 3b	3	0	1
Nicholson rf	3	0	0	Rucha c	3	0	1
Lopata c	3	0	1	Cole 2b	2	0	0
Johnson p	2	0	0	Munger p	1	0	1
Brittin p	0	0	0	Boyer p	0	0	0
aHolmig	0	0	0				
Crisante p	0	0	0	Totals	34	1	5
bWilber	1	0	1				
cCaballero	0	0	0				
Totals	30	0	4				

aAt bat for Brittin in ninth when Lopata was picked off.
bBatted for Crisante in ninth.
cRan for Wilber in ninth.

Innings.	1	2	3	4	5	6	7	8	9	
Philadelphia	0	0	0	0	0	0	0	0	0	— 0
Cardinals	0	1	0	0	0	0	0	0	0	— 1

Runs batted in—Slaughter. Two-base hit—Lopata. Three-base hits—Goliat, Bilko. Stolen base—Ashburn. Sacrifice—Boyer. Double plays—Jones to Goliat to Waitkus; Goliat to Waitkus; Goliat to Hamner to Waitkus. Left on bases—Cardinals 7, Phillies 3. Base on balls—Off Johnson 2, Brittin 1, Strikeouts—By Munger 1, Johnson 1, Boyer 1. Hits—Off Munger 2 in 4 innings, Boyer 2 in 5 innings, Crisante 0 in 1 inning, Johnson 4 in 6 innings, Brittin in 1 inning. Wild pitch—Johnson. Winner—Boyer. Loser—Johnson. Umpires—Jorda and Goetz. Time—1h. 55m.

Exhibition Baseball

By the Associated Press.

SUNDAY'S RESULTS.

Chicago (A) 9, St. Louis (A) 7.
Cleveland (A) 7, San Diego (PCL) 6.
New York (A) 13, Los Angeles (PCL) 4.
Philadelphia (A) 4, Washington (A) 3.
St. Louis (N) 1, Philadelphia (N) 0.
New York (N) 11, Brooklyn (N) 1.
Cincinnati (N) 15, Boston (A) 12.
Boston (N) 3, Detroit (A) 2.
Chicago (N) 12, San Francisco (PCL) 1 (morning game).
Pittsburgh (N) 15, Oakland (PCL) 10 (6 innings) (morning game).
Philadelphia (A) B Team 7, Baltimore (IL) 1.
Chicago (N) 16, Oakland (PCL) 3.
Pittsburgh (N) 12, San Francisco (PCL) 8.
Pittsburgh (N) team 8, San Bernardino All-Stars 7.

SATURDAY'S RESULTS.

New York (N) 5, Brooklyn (N) 4 (night).
Philadelphia (N) 6, Cincinnati (N) 5.
Chicago (N) 6, San Francisco (PCL) 5 (night).
Boston (N) 6, Detroit (A) 1.
Oakland (PCL) 19, Pittsburgh (N) 9 (night).
Boston (A) 2, St. Louis (N) 1.
Chicago (A) 7, St. Louis (A) 6 (11 innings, night).
Cleveland (A) 8, San Diego (PCL) 1 (night).
New York (A) 9, Los Angeles (PCL) 6.
Washington (A) 7, Philadelphia (A) 4.

Ozark Champs Win Opener in A.A.U. Tourney

Special to the Post-Dispatch.

DENVER, March 19 — The Egyptian Mohawks of Arcadia, Mo., winners of the Ozark tournament played in St. Louis, advanced to the second round of the National A.A.U. basketball tournament by beating Chappel, Nebr., 57-52, here yesterday.

However, the Mohawks get a stern test tonight when they meet the Denver Chevrolets, one of the seeded teams, in the final game of a 10-game program lasting all day. The Mohawks' game is scheduled for 11:15 p.m. (St. Louis time).

With only 13:10 of the first half played, the Mohawks, whose team includes five school teachers, piled up a 30-15 lead, largely as a result of fancy hitting by Gene Ruble. But the Nebraskans rallied and drew within three points of the Missouri club on several occasions.

The Mohawks' foe tonight has added Dale Toft of Denver U. and Wayne Tucker of Colorado U.

Most impressive victory opening day was scored by the Springfield One-Day Cleaners, Illinois champions. They beat Los Angeles Jaycees, 60 to 51.

Phillips 66, defending champions and winners of the tournament seven of the past eight years, won't play until tomorrow afternoon. They'll meet Laramie, Wyo.

Forty-one teams from 22 states entered the week-long 1951 tournament.

Four detectives have been assigned to the tournament to guard against gambling, bribery or ticket scalping, Capt. Verne McCoy of the Denver police morals bureau said.

First Round Scores.

Laramie, Wyo., 61; Denver Continental 53.
Amarillo, Texas, 50, Provo, Utah, Jaycees 45.
Spokane, Wash., 55, Sedalia, Mo., Central Business College 38.
Springfield, Ill., 60, Los Angeles Jaycees 51.
Arcadia, Mo., Mohawks 57, Chappel, Nebr., 52.
Fort Collins, Colo. 58, Geyer, Mont., 46.
Colorado Springs 77, Roseville, Ga., 67.

St. Joe Team Loses In Women's National Basket Title Tourney

DALLAS, Tex., March 19 (UP)—Defending champion Nashville Business College gets its first test today in the twenty-third annual Women's National A.A.U. Basketball tournament.

The Nashville sextet, led by their many-times All-American Alline Banks, meet the Dallas Queens, who marked up a 27-20 victory over the Kansas City (Mo.) Dons in a first-round game last night. Nashville, top seeded, had a first-day bye.

The 24-point individual scoring performances highlighted the opening round of play. One of them was turned in by Wanda Edwards, but it wasn't enough to keep her team, Wooten Motorettes of Fort Worth, Tex., from being knocked out 33-28 by little Dixie Queens of Ada, Okla.

Mona Harris of the Denver Denverettes also netted 24 points as her team routed Elite Cleaners of Shreveport, La., 41-26.

Five Texas teams, one from Baltimore, Md., and one from New Orleans marked up victories along with the Denverettes and the Little Dixie Queens in the opening program of the week-long tournament.

Martin Bomberettes of Baltimore defeated St. Joseph (Mo.) Goetz, 35-30; Dallas Hornets won over Pittsfield (Mass.) Professional Drug-Y.M.C.A., 35-25; K-Service Station, Canyon, Tex., ousted Omaha (Nebr.) Commercial Extension, 27-25; New Orleans Dad-Doub Motors trimmed Tintorieria Coahuila of Mexico City, 52-44; Houston (Tex.) Starlettes beat the Okmulgee (Okla.) Cardinals, 23-22; Lackland (Tex.) Air Force Base defeated Kiowa (Kan.) Frigidaires, 29-21, and Dallas Queens knocked out the Kansas City (Mo.) Dons, 27-22.

Teel Totals 201 to Win Palm Springs Golf

PALM SPRINGS, Calif., March 19 (UP)—Charley Teel shot 67 yesterday to card a 54-hole total of 201 and capture the annual Palm Springs Invitational golf tournament championship.

Teel of Las Vegas, Nev., forged ahead of Johnny Dawson, who plays out of the nearby Thunderbird Club and was holder of a one-stroke lead going into the final day of the three-day tourney. Teel's card was 70-64-67.

Second place honors went to Seattle's Harry Given, who shot 67 for a 67-68-67—202 mark. Bruce McCormick of Lakeside Country Club, Studio City, Calif., tied with Dawson at 204.

WRIGHT Nash DE-6111
WHERE GOOD TRADES ARE MADE—NOT EXAGGERATED!
6111 DELMAR

Restore PEP, POWER PERFORMANCE!

REBUILT ENGINE
SIX ALSO AVAILABLE AT LESS COST
V-8 NOW ONLY $136.50
'46-'47-'48 100 h.p.
Includes Labor and Material
ANDY BURGER Motors
3654 S. GRAND
LACLEDE 7600

POST-DISPATCH Sports

Edited by J. ROY STOCKTON

Ted Williams in Verbal Form

Gripes After Striking Out Twice, Hits Homer, Then Complains About Exhibition Games.

TAMPA, Fla., March 19 (AP)—He homered, but you still never saw an angrier guy than Boston's Ted Williams after he struck out twice in one inning yesterday.

Fanning the Red Sox strong boy was one of the few pleasures Cincinnati pitcher Eddie Erautt got out of the exhibition at the Redleg training camp here—even though the Reds won 15-12.

Erautt lasted only one inning as the Sockers clipped him for seven runs. Temperamental Teddy seemed to be the only batsman Erautt could do anything with in that seventh inning.

Williams, who complained of having a "lousy cold," did manage to poke a terrific blast over right center field fence for three runs, however. Later he complained about playing in exhibition games.

Cincinnati snapped a six-game exhibition losing streak with the victory.

Zoldak and His Sore Arm.

SAN DIEGO, Calif., March 19 (AP)—Sam Zoldak has a sore arm again and he thinks it may be a break.

A lucky break, says the Cleveland Indians' southpaw, because:

"It was sore in 1948 and when it got better, I had more stuff than before."

Sam contributed nine victories to the Tribe's pennant victory that year after St. Louis sold him in June for $100,000. But he slumped the next two seasons and wound up with one victory, two defeats for 1949 and 4-2 for 1950.

Phil Rookie Operated On.

CLEARWATER, Fla., March 19 (AP)—An operation probably has cost rookie Johnny Walz his chance of making the Philadelphia Phillies this season.

Walz, 20-year-old right-handed pitcher up from the Phils farm club at Wilmington, Del., underwent an emergency appendectomy at the Morton Plant Hospital here yesterday.

Jackie Robinson Ailing.

MIAMI, Fla., March 19 (AP)—Jackie Robinson, Brooklyn Dodgers second baseman, is still bothered by a strained back muscle, and says his health is more important than playing exhibition games.

Robinson played three innings Saturday night against the New York Giants, but missed the Sunday game entirely.

Ray Mueller to Join Braves.

TAMPA, Fla., March 19 (UP)—Veteran Ray Mueller was expected to report to the Boston Braves by the end of the week to bolster their paper-thin catching corps.

Mueller, who was given his unconditional release by the Pittsburgh Pirates a few days ago, came to terms with the Braves yesterday. The 39-year-old catcher said he would leave the Pirates' Burbank base immediately.

The Pirates were left with Walker Cooper as their only experienced catcher when Del Crandall was called for induction into the Army.

Pettit Disappoints Meyer.

LOS ANGELES, Calif., March 19 (UP)—Manager Billy Meyer showed keen disappointment today following Paul Pettit's second consecutive unimpressive pitching performance for the Pittsburgh Pirates.

Pettit was staked to an 11 to 0 first-inning lead over the Oakland Acorns yesterday only to be rocked for eight runs in five innings. The $100,000 bonus kid now has allowed 13 runs in eight innings against minor league competition this spring.

The hard-hitting Pirates belted the Acorns, 15 to 10, in a morning game, then downed San Francisco, 12 to 8, in the afternoon.

SOLUTION
To Yesterday's Sportsword Puzzle

P	U	S	H	O	V	E	R	S
R	■	P	U	X	I	C	O	■
E	G	A	N	■	C	O	B	B
S	A	N	T	A	■	R	B	I
K	L	I	E	R	■	S	I	B
O	■	E	R	N	■	E	E	L
■	O	L	S	E	N	■	S	E

We have the LIQUOR VALUES
HAPPY HOLLOW LIQUOR STORES

4 HOUR SHIRT LAUNDRY SERVICE
NO EXTRA CHARGE
THE ONLY PLACE IN ST. LOUIS GIVING THIS SERVICE
1400 WASHINGTON

CARDINAL BASEBALL BROADCAST TODAY!
WIL- 1430 KC. -12:55 P. M.
Play-by-play by HARRY CARAY
Direct from Florida
Presented as a Service of Griesedieck Bros. Brewery Co. St. Louis, Mo.

$ CA$H $ LOANS
ON AUTOMOBILES
NO NEED TO GO ELSEWHERE
BRING TITLE GET CASH
DEALERS DISCOUNT CORP.
4962 NATURAL BRIDGE
MU. 3443

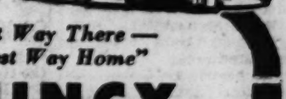
"Fastest Way There — Quickest Way Home"
QUINCY
only 42 minutes
DES MOINES
only 99 minutes
TWIN CITIES
only 3 hrs. 33 min.
FAMILY ½ FARE
Ask for Details of MCA's Family Fare Plan
For Air-Travel Reservations Everywhere
Call GArfield 6280 or Your Travel Agent
MID-CONTINENT AIRLINES
Serving the Heart of America

Brigham Young Joins Kentucky and Iba's Aggies as Tourney Choices

Illini Play Unbeaten Columbia Tomorrow

NEW YORK, March 19 (AP)—Kentucky and Oklahoma A. and M., college basketball's potent one-two punch, are strong favorites to wade through divisional playoffs this week and meet for the N.C.A.A. championship.

But the road to the title game at Minneapolis March 27 appears much more hazardous for Hank Iba's deliberate Aggies than for the Wildcats, who were No. 1 in the final Associated Press poll.

This Kentucky team which Coach Adolph Rupp compares with his finest productions—and he has had many—is expected to breeze through the Eastern eliminations opening tomorrow night at Raleigh, N. C., and New York's Madison Square Garden.

The Aggies, champions of the fast Missouri Valley Conference and second ranked nationally, are figured to have far rougher sailing in the western playoffs at Kansas City, beginning Wednesday night.

What Changed Things.

Two developments during the last few days radically changed the complexion of the tournament at Kansas City:

1. Kansas State, the Big Seven titlist, sounded a warning by overwhelming Illinois, the Big Ten champion, in a warmup game, 91-72.

2. Brigham Young, kingpin of the Skyline Six, impressed the basketball world with an impressive sweep to the National Invitation championships at Madison Square Garden.

The B. Y. U. Cougars downed St. Louis, Seton Hall and Dayton in order, smashing a red-hot Dayton team, 62-43. They think they can make it a grand slam, but conditions are against them.

Last year when City College turned the trick for the first time in history, all games of both tournaments were played on C.C. N.Y.'s home floor at the Garden.

To equal the achievement, Brigham Young would have to survive days of travel and play on three floors. Strange gyms, however, hold no terrors for these Utah lads, who have never had a home court of their own.

"It's going to be tough because the boys are mighty tired," said B.Y.U. Coach Stanley Watts. "But the boys are on fire—they think they can do it."

How Did They Lose Seven?

Brigham Young showed such poise and class in the invitation that fans wondered how the team ever lost seven games. The Cougars have a 27-7 record.

In Roland Minson, a six-foot basket marksman who covers a floor like a tarpaulin, and jumping Mel Hutchins, a tremendous defender, the Far Westerners have two of the best performers to show in the East.

Brigham Young opens with little San Jose State at 9:45 p.m. (St. Louis time) Wednesday. If the Cougars get past that one, they will meet the Kansas State-Arizona winner. That should give them at least half the answer.

Kentucky will open its bid against Louisville at Raleigh tomorrow night in the second game of a doubleheader that also features cripped North Carolina State and Villanova.

Columbia's unbeaten Ivy League champions; only major unblemished team in basketball, play Illinois in New York as part of a doubleheader also involving St. John's and Connecticut. St. John's won third place in the invitation by beating Seton Hall in a double overtime, 70-68.

The schedule (all times St. Louis time):

EASTERN N.C.A.A.
Tuesday.

At Raleigh, N.C.—6:45 p.m.—North Carolina State (28-5) vs. Villanova (24-5); 8:30 p.m.—Kentucky (28-2) vs. Louisville (19-6).

At New York—6:45 p.m.—St. John's (24-4) vs. Connecticut (22-3); Columbia (22-0) vs. Illinois (19-4).

WESTERN N.C.A.A., AT KANSAS CITY.

Wednesday—8 p.m.—Kansas State (22-3) vs. Arizona (24-5); 9:45 p.m.—Brigham Young (27-7) vs. San Jose State (18-11).

Thursday—8 p.m.—Oklahoma A. and M. (27-4) vs. Montana State (22-12); 9:45 p.m.—Texas A. and M. (16-11) vs. Washington (22-5).

Brigham Young Places Two Players on Stars

NEW YORK, March 19 (AP)—Champion Brigham Young placed its two main stars, Roland Minson and Mel Hutchins, on the National Invitation Basketball Tournament's all-star team chosen by the Associated Press.

Dayton, beaten by B.Y.U., 62-43, in the finals Saturday night at Madison Square Garden, was represented by two players also with the other berth going to St. John's, which won the consolation over Seton Hall, 70-68, in a double overtime.

The team:

Forwards — Roland Minson, Brigham Young; Bob Zawoluk, St. John's.

Center—Don Meineke, Dayton.

Guards—Mel Hutchins, Brigham Young, Leland Norris, Dayton.

No. 5 for War Allies.

AGUA CALIENTE, Mex., March 19 (UP)—War Allies pushed his Hipodromo de Tijuana winning streak to five straight races yesterday by nosing out Dina Bam in the six-furlong spring handicap. Jockey Gail Parker drove War Allies over the course in 1:11, overtaking Dina Bam only a few yards from the wire. Mr. Bam, an entry with Dina Bam, was third.

War Allies paid $12.80, $4.00 and $4.20. The Dina Bam-Mr. Bam entry returned $2.80 for place and $2.80 for show.

PREP PARADE

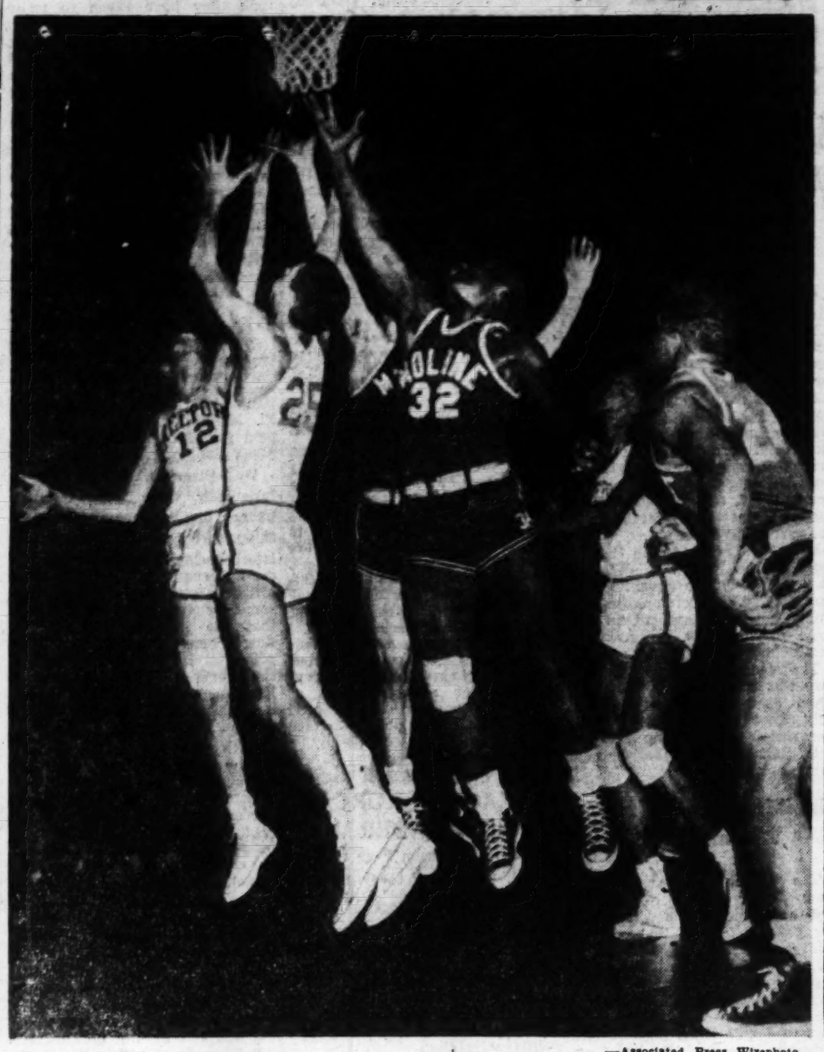

—Associated Press Wirephoto.

This rebound went to Freeport, as did a majority of the shots off the backboard in the Illinois state championship final Saturday night against Moline. Freeport defeated Moline and won the title. Freeport players here are GENE SCHMITT (12) and HARLAN FRITZ (25), while identifiable Moline players are BOB ANDERS (32) and AUSTIN DUKE (24).

Freeport's Champions to Be Feted By Citizens' Committee Tomorrow

FREEPORT, Ill., March 19 (AP)—A substantial portion of this city's 22,400 citizens turned out yesterday to welcome home their state high school basketball champions — despite chilly weather and a two-hour delay in the team's arrival.

The Freeport Pretzels won the Illinois crown at Champaign by taking Moline 71-51 in the state final.

They were delayed at Dixon, about 30 miles south of here, while a welcoming crowd from the Dixon-Sterling-Rock Falls area feted them. The Freeport players were presented the keys to Dixon by the group.

A caravan of some 200 private cars and a state police escort met the team at Forreston, midway between Freeport and Dixon, and accompanied them the rest of the way home.

A band-led parade punctuated by fireworks displays was held in downtown Freeport with a huge crowd assembled along the streets to cheer the high school heroes. Because of the sun-less, nippy weather, many welcomers remained in cars, parked double throughout the business section.

The parade ended at the high school, where approximately 4500 proud Freeporters jammed into the gymnasium, which normally holds only 2600 for final ceremonies.

There the players and their parents were presented to the crowd, and the parents were given commemorative scrap books of the season's triumphs.

Coach Harry Kinert, Mayor Glen F. Kunkle, High School Principal Louis E. Mensenkamp and several of the players gave brief talks.

McKinley (Deacon) Davis, start center for the Pretzels, told the crowd he was throwing away a "lucky" stocking cap he has worn for nine years. He said he had promised his teammates to make this sacrifice if Freeport won the championship.

Forward Harlan Fritz said he was sure he and the others on the squad could "do better—if we just had four more years." Fritz, Davis and most other Pretzel lettermen have been playing together for four years in high school.

A citizens' committee will honor the team at a testimonial dinner tomorrow night.

High School Girl Sets American Swim Record

SAN FRANCISCO, March 19 (UP)—Phebe Cramer, 15-year-old Berkeley (Calif.) high school student, smashed the women's 50-yard breaststroke American record yesterday, swimming the distance in 33.3 seconds.

Miss Cramer broke the five-year mark set by Jane Dillard of Houston, Tex., while swimming the 100-yard breaststroke in a benefit meet for the women's Olympic team.

She narrowly missed breaking the 100-yard record when she churned the distance in 1:52.2, one-tenth of a second from the American mark.

Third Time Is Charm.

SEBRING, Fla., March 19 (UP)—M. E. Stephens Jr., Sebring citrus man, succeeded yesterday in his third attempt to win the National Amateur Senior golf match play title. Stephens won the tournament of amateur golfers over 50 years of age by defeating Glen S. Norville of Oklahoma City, 3 and 1.

Basketball Footnote

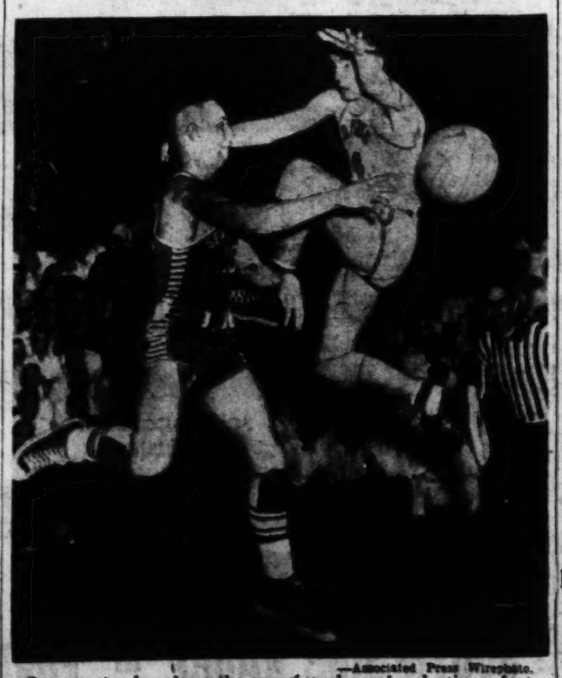

—Associated Press Wirephoto.

One way to slow down the opposing player, by planting a foot in his side, was demonstrated by this Yakima boy, ALLEN PERRY, against Seattle Prep Guard CLIFF KAYS in the Washington state basketball tournament. Yakima won the semi-final game, 40 to 36.

Norman Top Scorer

CHAMPAIGN, Ill., March 19 (UP)—Ken Norman, Decatur forward, took scoring honors in the 1951 Illinois Prep basketball tournament.

Norman tallied 79 points in four games to lead all other players. However, his total was far below the tournament record of 104, set by Mount Vernon's Max Hooper in 1950.

Tom Jorgensen of Chicago Parker was the biggest single game scorer, with 29 in his lone appearance against Robinson.

The top 10 scorers:

Norman Decatur	79
Brothers, Quincy	73
Davis, Freeport	73
Van Vooren, Moline	67
Heithoit, Quincy	66
Meurlot, Decatur	66
Hoke, Moline	59
Dorsey, Freeport	55
Fritz, Freeport	54
Williams, Freeport	52

Only two new records were set in the forty-fourth annual Sweet 16 event. Both were recorded in the Freeport 88-60 rout of Decatur. Freeport's 88 points and the 148 two-team total are the new marks.

Freeport equalled one other record by winning its third state title. Rockford Central, Centralia, Decatur and Mount Vernon share that record with Pretzels.

Ferrier Leads By Five Strokes At Jacksonville

JACKSONVILLE, Fla., March 19 (UP) — Jim Ferrier, who is shooting for his third golf title since March 4, started the last round of the Jacksonville Open today with a five-stroke lead over his nearest rival, Art Wall Jr., of Bronxville, N.Y.

Ferrier shot his third straight 68 yesterday to grab the third-round lead with a 12-under-par 204. Wall posted a 66 on the third round, only one stroke over the course record, to jump into the runner-up spot with a 209.

Ferrier, who claims "breaks" are responsible for the hottest streak of his 11-year pro career, made his own luck with fine golf yesterday. He ran off a three-under-par 33 on the front nine, collecting birdies on the fourth, fifth and eighth holes. He climaxed his third straight four-under-par round with another birdie on the fourteenth hole.

Jack Shields of Cedar Rapids, Ia., deadlocked Ferrier for the second round lead but slipped to third when he shot a 74. He began the last round with a 210.

Lloyd Mangrum, the former P.G.A. champion from Chicago who ruined Ferrier's bid for three straight titles by winning the Seminole pro-amateur crown earlier last week, held fourth spot with a 54-hole total of 211. Mangrum shot a ragged, five-over-par 77 Friday but bounced back with a second round 68 and matched Wall's sparkling 66 yesterday.

Dave Douglas of Newark, Del.; Ed Oliver of Seattle, Wash.; Jackson Bradley of Chicago and Lew Worsham of Oakmont, Pa., were deadlocked with 214's as fourth round play began.

B'nai B'rith Adds Y.M.H.A. Cage Title

B'nai B'rith, already St. Louis Muny basketball champions, won the Y.M.H.A. title by defeating AZA 511 by a 73-64 score. B'nai B'rith will represent the St. Louis Y.M.H.A. in the Midwestern Jewish Welfare Board tournament in Akron, O., on March 24 and 25.

Flyers Score Three in Final Period to Win

CINCINNATI, March 19 (UP)—The St. Louis Flyers scored three times in the final period last night to defeat the Cincinnati Mohawks, 6 to 4, in their final American Hockey League game of the season.

Goals by Jackie Hamilton, Ed Nicholson and Ernie Trigg in the final period gave the Flyers the victory and fourth place in the final regular season standings.

Both clubs failed to make the league playoffs, Cincinnati finishing below St. Louis in the Western Division cellar.

The Mohawks clicked first with a marker at 10:53 of the first period. Jean-Paul Denis took a backward pass from Fern Perrault and netted the puck from 25 feet out.

Cincinnati scored again at 00.20 of the wild-scoring second frame that saw each team tally three times. Jerry Plamondon, Paul Masnick and Bert Hirschfeld tallied for the Mohawks with Jean Lamirande, Cliff Simpson and Al Baccari registering for the Flyers.

Simpson's score came at 9:50 when Mohawk John Lancien missed a pass and the Flyer center picked the puck up at the red line and went in unassisted with no defensemen to check him. Hirschfeld pulled a similar stunt for Cincinnati at 15:22, out-feinting one flyer defenseman to ring the buzzer.

Lamirande scored at 4:32 on a screen shot from 25 feet out. Baccari's marker came at 19:13 when he deflected Bill McComb's screen shot into the net.

Plamondon's opening tally came when he faked two defense men out of position and shot past them from 15 feet out. Masnick rang the buzzer at 14:40, shooting between Red Almas's legs from 10 feet out.

A crowd of 4321 watched the game.

The lineups:

CINCINNATI.		FLYERS.
Francis	G.	Almas
Lancien	D.	Grigg
Nattrass	D.	Milligan
Moore	C.	McComb
Plamandon	L.W.	Backor
Hirschfeld	R.W.	Baccari

Cincinnati spares—Perreault, Campeau, Denis, Dube, Masnick, Bedard, Roche and Shero.

Flyers spares—Nicholson, Hrymnak, Lamirande, Simpson, White, Trigg, Kelly, Hamilton and Pogue.

Officials — Referee, Red Reynolds. Linesman, Bud Gayer.

First period: Scoring—1, Cincinnati, Denis (Campeau-Perreault), 10:53. Penalties—none.

Second period: Scoring—2, Cincinnati, Plamandon (Nattrass-Moore), 0:20; 3, Flyers, Lamirande (Nicholson-Hamilton), 4:32; 4, Flyers, Simpson (unassisted) 9:15; 5, Cincinnati, Masniek (Dube-Roche), 14:40; 6, Cincinnati, Hirschfield (Moore), 15:22; 7, Flyers, Baccari (McComb-Hyrmnak), 19:13. Penalties—none.

Third period: Scoring—8, Flyers, Hamilton (Simpson), 7:15; 9, Flyers, Nicholson (Lamirande, Hamilton), 9:08; 10, Flyers, Trigg (Pogue, Kelly), 11:25. Penalties—none.

Saves: Francis, 35; Almas, 33.

NEW YORK, March 19 (AP)—Maurice Podoloff, president of the American Hockey League, yesterday announced dates and sites for the league's Calder Cup playoffs.

Series "A" between Cleveland, winner of the Western Division and Buffalo, winner of the Eastern Division: (Best of Seven)—March 20—Buffalo at Cleveland; March 22—Cleveland at Buffalo; March 24—Buffalo at Cleveland; March 31—Buffalo at Cleveland; April 2—Cleveland at Buffalo (afternoon, if necessary); April 4—Buffalo at Cleveland (if necessary).

Series "B" between Indianapolis, runner-up in the West, and Hershey, runner-up in the East: (Best of Five)—March 20—Indianapolis at Hershey; March 22—Indianapolis at Hershey; March 24—Hershey at Indianapolis; March 25—Hershey at Indianapolis (if necessary); March 29—Hershey at Indianapolis (if necessary).

Series "C" between Pittsburgh, third place finisher in the West, and Springfield, third place finisher in the East: (Best of five)—March 20—Springfield at Pittsburgh; March 22—Springfield at Pittsburgh; March 24—Pittsburgh at Springfield; March 27—Pittsburgh at Springfield (if necessary); March 29—Pittsburgh at Springfield (if necessary).

Dates and sites for the semi-final and final games have not been set.

Hockey at a Glance

AMERICAN LEAGUE.

Eastern Division.

	W.	L.	T.	Pts.	GF.	GA.
Buffalo	40	26	4	84	309	284
Hershey	38	28	4	80	256	242
Springfield	27	37	6	60	268	254
Providence	24	41	5	53	247	303
*New Haven	5	23	0	10	74	154

Western Division.

	W.	L.	T.	Pts.	GF.	GA.
Cleveland	44	22	5	93	281	221
Indianapolis	38	29	3	79	287	255
Pittsburgh	31	33	7	69	212	177
St. Louis	32	34	4	68	233	252
Cincinnati	28	34	8	64	203	228

*Disbanded.

NATIONAL LEAGUE.

	W.	L.	T.	Pts.	GF.	GA.
Detroit	42	12	13	97	225	135
Toronto	38	16	13	89	205	137
Montreal	24	28	15	63	170	178
Boston	21	28	18	60	171	187
New York	19	28	21	59	163	198
Chicago	13	45	10	36	164	269

LAST NIGHT'S RESULTS.

National League.
Montreal 2, Boston 2.
Toronto 4, New York 1.
Detroit 4, Chicago 3.

American League.
St. Louis 6, Cincinnati 4.
Buffalo 6, Pittsburgh 4.
Springfield 5, Providence 2.
Indianapolis 6, Cleveland 5.

United States League.
Milwaukee 3, Kansas City 2.
Tulsa at St. Paul, postponed.
Denver 3, Omaha 1.

Pacific Coast League.
Tacoma 7, Portland 2.
Victoria 7, Seattle 4.

Eastern League.
New York 6, Johnstown 2.

International League.
Toledo 5, Grand Rapids 2 (Toledo leads best of seven series, 3-1).

SATURDAY RESULTS.

National League.
Montreal 3, Boston 1.
Detroit 8, Chicago 2.
Toronto 3, New York 1.

American League.
St. Louis 5, Cincinnati 1.
Hershey 6, Providence 4.
Springfield 8, Indianapolis 5.
Pittsburgh 3, Cleveland 2.

United States League.
Tulsa 1, St. Paul 0.
Kansas City 2, Milwaukee 0.
Omaha 6, Denver 4.

Eastern League.
Johnstown 2, New York 1.
Atlantic City 4, Boston 3.

International League.
Grand Rapids 3, Toledo 2 (over time).

Pacific Coast League.
New Westminister 5, Vancouver 3.
Tacoma 4, Portland 4 (tie).

Von Cramm, Davidsson Defeat U. S. Players

ALEXANDRIA, Egypt, March 19 (AP)—Germany's Gottfried Von Cramm and Sweden's Sven Davidsson won the men's doubles championship yesterday in the International tennis cup tournament.

Finishing a match interrupted by darkness Saturday, the European tandem downed Budge Patty of Los Angeles and Dick Savitt of Orange, N.J., 3-6, 10-8, 6-2.

The match was interrupted with the Americans leading 4-2 in the final set. The set was started from the beginning and this time Von Cramm and Davidsson breezed through with the loss of two games.

Monkeys Win Mud Match.

The Monkeys A. C. proved the best mudders as they defeated the defending champion Grand Recs, 6 to 0, in a Missouri Rugby Football Union game on a very sloppy Forest Park field yesterday. Roy Craig and Bert Covis each scored three points for the Monkeys.

Flyers Protest Eligibility of Hornet Player

HOPING to prolong their season, the Flyers have filed a protest with the American Hockey League, charging that Pittsburgh used an ineligible player, John McCormack, in nosing out the St. Louis club for the third playoff berth.

Action on the protest is expected today from Maurice Podoloff, league president, for the playoffs will begin tomorrow.

The protest is based on the omission of McCormack's name from Pittsburgh's list of eligible players. That list was filed midnight of Feb. 15 but the Hornets said McCormack's name had been left off unintentionally.

McCormack scored the winning goal over Cleveland Saturday to put the Hornets in the playoffs.

Howe Sets New Scoring Record In Hockey Loop

NEW YORK, March 19 (AP)—The Detroit Red Wings are National Hockey League champions for the third consecutive season; and their ace right-winger, Gordie Howe, has set a new league scoring mark.

The Red Wings clinched first place with two victories over the last-place Chicago Black Hawks, 8-2 in Detroit Saturday night and 4-3 in Chicago Sunday night.

Howe picked up four goals and one assist in the two meetings to boost his season's total to 40 goals and 44 assists—84 points, which is two better than the record set by Herbie Cain of Boston in 1943-44.

Montreal, a team that was just about counted out of contention a few weeks back, topped off a hot stretch drive with a 3-1 Saturday night win over Boston Bruins and a 2-2 draw in Boston Sunday.

In the other home-and-home series Toronto Maple Leafs defeated New York Rangers 3-1 and 4-1.

The way things stand now Detroit has clinched first place; Toronto is assured of second; Montreal is in third, three points ahead of Boston and four ahead of New York.

The Rangers have two games to play and the best they can do is tie Montreal in points, but even then the Canadiens would win a playoff spot because they have more victories than the Rangers. That means it's strictly a fight between Boston and New York for the fourth playoff position.

Pro Basket Playoffs To Start Tomorrow

NEW YORK, March 19 (AP)—The first elimination series for the National Basketball Association championship was set today with the close of regular season hostilities last night.

In the last action of the campaign before the playoffs, which get under way tomorrow night, Minneapolis defeated New York, 86-68; Syracuse whipped Boston, 97-89; Fort Wayne dumped Tri-Cities, 95-82, and Rochester halted Indianapolis, 91-79.

In the Eastern Division playoffs, New York tangles with Boston and Syracuse battles Philadelphia, while in the Western section, Indianapolis plays Minneapolis and Fort Wayne tackles Rochester.

All will be two out of three games for the decision. The victors then will play a three-out-of-five series to determine the winner of each division. The finale, pitting the Eastern and Western Division titleholders against each other, will be the best four out of seven games.

NATIONAL ASSOCIATION.

Eastern Division.	W.	L.	Western Division.	W.	L.
Philadelphia	40	26	Minneapolis	44	24
Boston	39	30	Rochester	41	27
New York	36	30	Fort Wayne	32	36
Syracuse	32	34	Indianapolis	31	37
Baltimore	24	42	Tri Cities	25	43
x-Washi'g'n	10	25			

x-Disbanded.

LAST NIGHT'S RESULTS.
Syracuse 97, Boston 89.
Fort Wayne 95, Tri Cities 82.
Minneapolis 86, New York 68.
Rochester 89, Indianapolis 79.

SATURDAY'S RESULTS.
Philadelphia 100, Syracuse 97.
Indianapolis 92, Baltimore 91.
Rochester 114, Boston 89.
Minneapolis 92, Tri-Cities 91 (overtime).

Steagall Selected as Tournament Standout

KANSAS CITY, March 19 (AP)—Little 5-foot 11-inch Scotty Steagall was the most valuable player—perhaps the most outstanding ever—in the thirteenth National Association of Intercollegiate Basketball tournament completed Saturday night.

The towering and talented Hamline University Pipers of St. Paul won their third national (N.A.I.B.) title by beating Steagall and his James Millikin University teammates, 69-61, but the week long play of Scotty was the most outstanding feature of the 32-team meet.

The writers, broadcaster and official who named Steagall the "most valuable" took into account the little man's meet record 143 points for five games, his sparkling play-making and defensive work.

Millikin wasn't up to Hamline in all-around ability and personnel, but the Decatur, Ill., team made a great show of it for the 9500 fans who turned out for the finals.

ADVERTISEMENT

Better Selection Than Ever . . .

Your local Hudson dealer is selling so many new Hudsons that he has a fine selection of guaranteed used cars. If you want more for your present car and a better car . . . NEW OR USED . . . see him today.

USED GROCERY STORE EQUIPMENT
Priced Low
• Shopping Carts
• Gum Tape Machines
• Hydraulic Lift Jacks
• 7-inch Electric Table Saw
806 N. 3rd ST., 8 A.M. to 12 NOON

Big Ten Waives Freshman Rule; Approves Pact For Rose Bowl With 'Ifs'

CHICAGO, March 19 (UP)—The Big Ten Conference today waived its freshmen rule to permit all freshmen and junior college transfer students to compete in intercollegiate events after Sept. 1.

Earlier, the Conference approved a Pacific Coast proposal for extension of the Rose Bowl agreement, but officials warned that the action might not be final.

Faculty representatives today approved the waiver of the freshman rule, an action recommended by the athletic directors at an earlier meeting. The faculty had declined to act on the recommendation before this time.

The Conference also appointed a five-man committee to study the rules and determine which group, the faculty, the directors, or both jointly, have jurisdiction over various sections of the code on recruiting and subsidization.

At its last meeting, the Conference established an appeals system under which Commissioner Kennetth L. (Tug) Wilson has absolute authority to enforce the regulations.

In its vote on the Rose Bowl, the conference voted to extend the pact on its old basis, that no team could compete more than once in three years, or on the Pacific Coast proposal that no team could compete more often than once in two years.

In the five-year-bowl series which ended last New Year's day with a clean sweep by the Big Ten, the Pacific Coast Conference had no limit on the number of times a team could compete, while the Big Ten had a once-every-three-years restriction.

The Big Ten group also expressed willingness yesterday to continue the bowl agreement on the once-every-three-years appearance limit. This apparently was a "rider" to keep an ace-in-the-hole in case the once-every-two-year-proposal is side-tracked.

Yesterday's action must be reviewed by the governing body of each institution within 60 days. Disapproval by even a single school will require another vote by the faculty representatives and athletic directors at the spring meeting in Evanston, Ill., May 25-26. However, a majority vote at Evanston will certify yesterday's recommendation on the Rose Bowl, but still to be specified is whether there will be a two or three year repeat limit.

The catch in the whole thing is that a governing body at a school whose faculty representative is pro-Rose Bowl may turn thumbs down on renewal of the pact, no matter whether the renewal be a continuance of the past Big Ten policy of a two-year appearance agreement.

In that case, the post-season game could be voted out, since the sentiment in yesterday's balloting was reported to be 6 to 4 for renewal on both the basis of two and three year restriction on repeat appearances.

The Pacific Coast Conference, regardless of its feelings, must wait until the May Big Ten meeting before acting finally on the West Coast phase of the Rose Bowl game.

Pat O'Sullivan's 301 Shows Way

AUGUSTA, Ga., March 19 (UP)—Pat O'Sullivan, a 23-year-old Irish miss from Orange, Conn., picked St. Patrick's day weekend to score her first major open golf victory.

Miss O'Sullivan, whose best previous triumph was in the 1950 North-South Amateur tournament, led from start to finish to win the Women's Titleholders championship yesterday with a 72-hole total of 301.

The Connecticut girl got the jump on the field when she equalled men's par with a brilliant opening round 72. She followed with 76, collected 77 on St. Patrick's day and toured the last round in 76.

Most of the big names in women's golf, including veteran pros Mrs. Babe Didrikson Zaharias and Patty Berg, were in the tournament but Beverly Hanson of Indio, Calif., was closest to Miss Sullivan at the finish. Miss Hanson, national amateur champion, also matched men's par on the last 18 for a 303, two strokes more than the winner.

Miss Berg of Minneapolis and Claire Doran, the Cleveland school teacher, wound up in a third-place tie with 305 each.

Miss Berg collected $750. Mrs. Zaharias, titleholders champion in 1950, and Marlene Bauer tied for fifth with 312's to win $325 each.

St. Louis Club Wins Final Casting Event

The St. Louis Fly and Bait Casting Club's five-man casting team won the 5½-ounce team shoot event in the St. Louis Sports, Travel, and Boat Show which closed yesterday at Kiel Auditorium. On the team were Forest Moore, Fred Sexauer Sr., Charles Schall, Phil Varney, and Clem Forcade.

Peoria casters were second, and the North Side St. Louis Club was third. A near record crowd of 27,000 persons attended the final session.

Saturday's Basketball

N.I.T. AT MADISON SQUARE GARDEN.
Brigham Young 62, Dayton 43 (championship).
St. John's 70, Seton Hall 68 (two overtimes) (consolation).

N.A.I.B. AT KANSAS CITY.
Hamline 69, James Millikin 61 (championship).
Baldwin Wallace 82, Regis 78 (third place).

N.C.I.T. AT ALBANY, N. Y.
St. Francis (Brooklyn) 93, Seattle 79 (championship).
Lemoyne 63, Mount St. Mary's (Md.) 61 (consolation).

C.Y.O. AT WILMINGTON, DEL.
St. Hedwig's (Wilmington) 66, St. Casimir (Albany, N. Y.) 54.

St. Rose Team Wins Parochial Tournament

St. Rose won the twenty-fourth annual parochial grade school basketball championship at St. Louis University High last night by trimming St. Mark, 21 to 15. Nick Rallo of St. Rose was named the meet's outstanding player.

Epiphany topped St. Nicholas, 25 to 24, for third place.

Gold basketballs were awarded to a tournament all-star team consisting of Don Hake and Gene Forst, both of St. Mark; Larry Dudley, St. Margaret; Tom Bourke, Our Lady of Lourdes; and Jerry McElroy, St. Rose.

Carr BATTERIES
The Quality and Price—A Pleasant Surprise!
GUS C. FISCHER
3508 Lindell Blvd.
St. Louis 3 Mo. NE. 1010

PARTS BILGERE CHEVROLET CO. SERVICE
2814-24 NORTH GRAND BLVD.

FREE GASOLINE FOR ONE YEAR*
WITH A NEW Nash Rambler
PURCHASED FROM US THIS WEEK
HURRY! NO PRICE INCREASE
OPEN 'TIL 9 P. M.
* MAXIMUM 10,000 MILES
Nash Missouri Corporation
2323 S. KINGSHIGHWAY JUST SOUTH OF SOUTHWEST AVE

Use Our EASY Budget Plan
$5.00 DOWN
HOLDS THIS SET AT PRESENT PRICE

Free Home Demonstration
BLACK-DAYLITE
17" T-V
ONLY $289.95
Enjoy famous life-size, lifelike G-E pictures! Enjoy a lovely cabinet veneered in genuine mahogany, hand-rubbed for lasting beauty. Enjoy G-E quality. All at a rock-bottom price.
Open Mon. & Fri. Eves. 'til 9 P. M.
GOODYEAR SERVICE STORE
5837 DELMAR CA. 1400

Betty Kuhls Takes Three City Pin Titles

Monsanto's 2812 Is Top Team Score

Miss Betty Kuhls proved the outstanding star in the women's city championship bowling tournament which closed on the Palace Bowl drives last night. All told, she won three championships and pulled down $73 in prize money.

The southpaw, the only Missouri woman to roll a perfect game of 300, won the singles title with 757 (she had 718 for the highest three-game scratch total rolled here this season); rolled a record 1778 to capture the all events and then her 757 also was good for first place in the 600 club sweepstakes.

Monsanto had 2812 to capture the class A team title; McDonnell, 2650, won in Class B and E. Gerleman and L. M. Smith made off with the doubles championship with a 1253 total.

FINAL STANDINGS.
CLASS A.

Team.	Total	Prize.
Monsanto	2812	$80.00
Cavalier Lounge	2734	75.00
Hart Printing	2731	70.00
Meyer-Wyatt	2700	65.00
Whitaker-Ruehl	2694	60.00
Matt Hermann and Son	2693	55.00
Silver Seal Soda (Stein's)	2691	50.00
Blanco Mfg.	2685	45.00
Massara's Cafe	2662	40.00
Bowl-A-Way Lanes	2653	37.50
Silk Joint Board No. 2	2653	37.50
Low in the money	2470	
CLASS B.		
McDonnell Aircraft Flyer	2650	$50.00
Strikettes	2553	45.00
Morris Novelty	2550	40.00
Tension Envelope No. 1	2536	35.00
Anheuser-Busch, Chicago	2524	30.00
Harold Wulff	2542	27.00
The Orphans	2513	25.00
Ki-Be Foods	2511	20.00
Anh'ser-Busch, Los Angeles	2510	20.00
Mixed	2506	20.00
Polish Falcons	2506	20.00
Low in the money	2368	
DOUBLES.		
E. Gerleman-L. M. Smith	1253	$50.00
D. Smith-D. Westhoff	1239	45.00
B. Schuengel-G. Huesben	1236	40.00
J. Trefter-Marge Timmer	1235	35.00
M. Aubuchon-L. Morrison	1223	32.00
A. Lory-Wilma Siegrist	1221	30.00
P. Schnatzmeyer-D. Kregel	1210	28.00
V. Fisher-Lynn Adelmann	1209	25.00
Mickey Loman-B. Snoderly	1206	22.00
L. Benecke-C. Mataya	1205	20.00
Low in the money	1083	
SINGLES.		
Betty Kuhls	757	$35.00
Henrietta Hofmann	697	30.00
Marie Scheer	669	25.00
Pat Kalicke	668	22.00
Hallie Johns	667	20.00
Lou Daegele	652	19.00
Lorene Spies	651	18.00
Edna Brand	648	17.00
Mira Wittenauer	647	16.00
Norma Griffero	638	15.00
Low in the money	558	
ALL EVENTS.		
Betty Kuhls	1778	$20.00
Pat Kalicke	1722	18.00
Virginia Mays	1691	16.00
Pauline Fick	1667	15.00
Flossie Argent	1666	14.00
Low in the money	1518	
600 CLUB SWEEPER.		
Betty Kuhls	575	$28.00
Pat Kalicka	668	20.00
Dorothy Schmidt	636	16.00
Ruth Moehlenkamp	629	12.00
Adel Traufler	627	4.00

There were two changes among the top ten teams in the five-man event at W. and S. yesterday. The O'Leary-McClintock team from Wellston lanes shot 3152 to take fourth place and Kriegshausers from Stein's shot 3146 for sixth position. Seidel Appliance continues in the lead with 3217 with Special Parts second with 3210.

The Little Joe team of Arway had a high single game of 1102 while nine of the teams bowling yesterday totalled more than 3000.

One more squad of nine teams will complete the team event next Sunday.

Belleville Team Leads.

The Schwartztraubers of Belleville with 3018 rolled into first place in the team event of the national Elks bowling tournament at Grand-Park. Another Belleville squad, the Capitols, took over third place with 2989.

Leaders:

TEAM STANDINGS.

Team.	Total.
Schwartztrauber, Belleville	3018
Greenlight Auto, Kalamazoo, Mich.	3003
Capitol Restaurant, Belleville	2989
Watson, St. Louis	2988
Bob's News, Galion, Ohio.	2986
DOUBLES.	
K. Bott-E. Kosfeld, Belleville	1322
D. Stillson-J. Otter, Kalamazoo	1302
J. Williams-P. Pearson, Mount Vernon, Ill.	1301
D. Smith-M. Alger, Kalamazoo	1295
C. Cull-P. Ogden, Battle Creek, Mich.	1295
SINGLES.	
John Smink, Kalamazoo	747
J. Balint, Cleveland	707
E. Erion, Bloomington, Ill.	706
B. Coppes, Troy, Ohio	702
C. Schwoegler, Madison, Wis.	699
W. Lunn, Decatur, Ill.	699
ALL EVENTS.	
Connie Schwoegler, Madison	1904

GET OUT OF DEBT

The BUDGET PLAN will arrange to pay ALL your debts—starting now. YOU can get out of debt with payments you can afford. NOT A LOAN COMPANY. NO SECURITY OR ENDORSERS REQUIRED.

THE BUDGET PLAN, INC.
315 N. 7th St. over Katz Drug, 7th & Locust
MAIN 3035

ADVERTISEMENT

Ages 50 to 80 Accepted For Life Insurance

Policy Builds Cash-Loan Values

An excellent policy to provide funds for your dependents or help pay expenses of your last illness or burial is now written for men and women of ages 50 to 80 by a legal reserve company. Non-assessable.

Benefits are not cut and rates do not go up as you grow older. It is a Whole-Life policy and pays for Natural or Accidental death. Does not terminate at age 80. Convenient monthly premium payment plan.

You incur no obligation in sending for "Free Life Insurance Information—Ages 50 to 80." No salesman will call. Address your letter or penny postal (state your age) to Old American Insurance Company, Kansas City 6, Mo. Dept. L-2734.

Well-Earned Time-Out

JANE McCABE of the South Grand team in the Greater St. Louis Girls' Basketball League, is presented a trophy for being selected the league's outstanding player. DIANE JOYCE, right, performer on KSD-TV, made the presentation between games at Mary Magdalen gym. The Juanita Curtis Memorial trophy is named for Juanita Curtis, all-round athlete killed in an auto accident last summer.

Fuchs's Two Firsts Pace U. S. Track Team to Victory in Chile

SANTIAGO, Chile, March 19 (AP)—Big Jim Fuchs won both the shotput and discus yesterday to lead a near sweep by United States track and field forces in an international meet at Chile's national stadium.

A crowd of 10,000 saw a part of the United States team that dominated the Pan-American games recently at Buenos Aires score nine victories and trail in only three events.

Jamaica's Herb McKenley was responsible for one of the United States defeats when he won the 400 meters in 47.5 seconds, a tenth of a second better than the South American record.

He also anchored the Chilean team in the 1600 meter relay to beat America's squad of middle distance runners. The other setback came in the women's broad jump, won by Chile's Lisa Peter with Evelyn Lawler of Gadsden, Ala., fourth.

Fuchs, world record holder in the shotput, won that specialty with a heave of 56 feet, 8 47-64 inches—nearly two feet short of his registered world record of 58 feet, 4 27-64 inches. The former Yale athlete also won the discus with a throw of 161 feet, 11 47-64 inches. His teammate, Dick Doyle, was second with 158 feet, 8 inches.

Betters South American Mark.

Top performances were registered in several events. Harris Ross of Gloucester, N.J., won the 1500 meter run in 3 minutes, 57.3 seconds, bettering his winning time of 4 minutes and 4-10 of a second in the recent Pan-American Games. John Twomey of Roseville, Ill., was at his heels in 3:59.5.

Miss Lawler, beaten in the broad jump, distinguished herself in the 80 meter hurdles for women, winning in 11.3 seconds. That's two-tenths of a second better than the South American record held by Argentina's Noemi Simonetto. Miss Lawler also teamed with Jean Patton, Dolores Dwyer and Nell Jackson to win the 400 meter women's relay in 48.5 seconds, with the Chileans trailing at :51.1. This is the American team that won the Pan-Am relay in :48.7.

The United States men's 1600 meter relay team composed of Don Campbell, Hugo Maiocco, Johnny Voight and Ross lost to the Jamaican-Chilean team paced by McKenley. McKenley hit the tape in 3 minutes, 17 seconds to equal Chile's record. The Americans were clocked in 3:18.4.

Maiocco of Corona, N.Y., was second to McKenley in the 400 meters in :48.1. Voight was fourth.

Dick Attlesey, world record holder in the 110-meter high hurdles, won his specialty in 14.3 seconds. Attlesey's record time is :13.6. He didn't push himself today to beat out Jorn Gevert and Juan Jarrochia, both of Chile. Govert finished in :15.3 and Jarrochia in :16.8.

Campbell Wins Century.

Jean Patton of Nashville, Tenn., won the 200 meter run for women in 24.8 seconds, followed by Nell Jackson of Alabama's Tuskegee Institute, who registered :25.1. Dolores Dwyer of New York was fourth, back of Chilean Andriana Millard.

Don Campbell of Sterling, Colo., outsprinted Jamaica's Herb McKenley to win the 100 meter dash in 10.5 seconds. McKenley was clocked in :10.6, the same as Chile's Fernando Salinas, who came in third. John Voight of Stillwater, Okla., was fourth.

Stephen Seymour won the javelin event with a throw of 219 feet, about seven inches better than his closest challenger, Chilean Janis Stendzenieks.

Julius and Naert Third.

Frank Julius and Joe Naert moved into third place in the doubles of the city handicap bowling event at Floriss with a total or 1346. Another change put L. Jenson and Mitzi Weinstein in sixth place with 1328. Ken Buchert and Mike Vosevich lead the two-man competition with 1363.

W. Hankey went into a tie for fifth place in singles with 709, while Frank McMaster hit 704 to tie for ninth. Charles Gold's 781 is in first place.

Don Cartef still shows the way in the all-events with 1988.

ADVERTISEMENT

A Three Days' Cough Is Your Danger Signal

Creomulsion relieves promptly because it goes right to the seat of the trouble to help loosen coughs due to colds and aid nature to soothe and heal raw, tender, inflamed bronchial membranes. Guaranteed to please you or money refunded. Creomulsion has stood the test of millions of users.

CREOMULSION
relieves Coughs, Chest Colds, Acute Bronchitis

Four New Men In Lineup as Craigs Triumph

Eddie Leahy, manager of Craig Club No. 1, expects the Municipal Soccer executive committee to approve his use of four former C.Y.C. League players in yesterday's Muny play-offs. The Craigs, with these new players, defeated Santa Cruz, 5 to 3, in overtime, to reach the Senior semi-finals. But Manager Francis Murphy of the defeated team has filed a protest. He believes the four new players are ineligible. The Muny committee will decide the question at its Wednesday meeting.

Other semi-finalists determined yesterday were Craig II Club which defeated Food Center, 3-1; Spanish American Youth team which defeated Simpkins II team, 3-2, and Carondelet club which won from Schumachers, 1-0. Both games at Carondelet Park went into overtime.

If the Santa Cruz protest is disallowed the semi-final games to be played Sunday at Fairgrounds Park will be: Craig I vs. Craig II; S.A.Y. vs. Carondelet.

When he lost four players to the armed services, Manager Leahy says he petitioned the league executive committee for reinforcements. He submitted a list of available players and, he says, was given permission to sign Emil Brcic, Bill O'Toole, Charley Dubois and Ray Arras, all formerly of the St. Agatha club. They replaced the following players who went into military service: Tom Costello, Jack Lyons, Tom Stack and Jerry Sheldon.

SOUTH ELIMINATION.

S.A.Y. (3).	G.	Simpkins No. 2 (2).
Munis	F. B.	Valli
H. Diaz	F. B.	Colombo
S. Pourellile	H. B.	Teepe
S. Payne	H. B.	Puricelli
Nani	H. B.	Kercher
Bouvatte	H. B.	Miriani
Calvin-S. Diaz	O. L.	Vinciguerra
Lin'ks-J. F'ndez	I. L.	Barrare
Menenoel	C.	Nazzoli
L. Diaz-H. F'ndez	I. R.	Traina
Green-H. F'ndez	O. R.	Barbata-Pisoni

Goals scored—L. Diaz (2), H. Fernandes, Barbata Miriam (penalty). Time of halves—35 minutes. Referee—Lotostanski and Lyons.

Schumachers (0).	G.	
Poepping	G.	Carr
	B.	Rich
Berdeaux-Hof'n	F. B.	Hewse
Doggrendonf	H. B.	Largo
Unger	H. B.	Suchers
Pfiel-Zunstag	H. B.	Laumar
Perfetto	O. L.	Rammacher
Werner	I. L.	Smith
Heirs	C.	Jonak
Nelhous	C. R.	Grass
Richars	O. R.	Burzon

Goals scored—Largo. Time of halves—35 minutes; two 8-min. overtime periods. Referees—S. Lotostanski and H. Lyons.

NORTH ELIMINATION.

Craig Club I (5).	G.	Santa Cruz (3).
Gilliam	G.	Geary
LaPorin	F. B.	Appleb'm-Sweet
Grant	F. B.	Zinselmeyer
Lyons	H. B.	J. Brady
O'Toole	H. H.	Lydon
Arras	H. B.	Coll
Cook	O. L.	Hertling-Kempe
McCarty1Brcic	I. L.	J. Noce-Grose
McCluskey	C.	Thurman-Hiebolt
R. Sheldon	I. R.	F. Murphy
L. Sheldon-D'Bois	O. R.	Brenzle

Goals scored—McCarthy, McCluskey, Cook (2), DuBoise, Thurman-(2), Hiebolt.

Time of halves—35 minutes. Referee—V. Hoemekr-R. Hendron.

Craig Club No. 2 (3).		Food Centers (1).
Donavan	G.	Neaf
Uhlenbuch	F. B.	Saputo-Max'lo
Cost'lo-Tab'cia	F. B.	McKever
J. Tucker	H. B.	Scal'se-E. G'ng
R. Burkes	H. B.	Monteruso
J. Corr'ett-Hue'r	H. B.	Gu'ng-Saputo
C. Cannady	O. L.	Zagari-P. G'ng
J. Cary	I. L.	Perne-Creft
R. Duncan	C.	Noto (C)
Cassidy	O. R.	J. Schneider
C. Jacobs	O. R.	F. Lichavuil

Goals scored—Burkes (penalty), Duncan, Cassidy, Perne. Time of halves—35 minutes. Referees—Jim Moore and Harold Maher.

Chicago and New York Glovers Meet Tonight

NEW YORK, March 19 (AP)—Richard Guerrero of Chicago will be gunning for his third national Golden Gloves championship tonight when he leads Chicago's crack team against New York's eastern amateur ring kings in the twenty-third annual intercity matches.

Guerrero is one of the sharpest fighting machines in amateur ranks, having won 78 of 80 battles and 16 in a row. His record includes Golden Gloves welterweight titles in 1948 and 1949.

Now the Midwesterner has grown to middleweight size and will face Floyd Patterson, a hard-hitting Brooklyn student, in one of the 16 bouts at Madison Square Garden.

Each team will send eight regional champions and eight alternates into the fray. Other title bouts include: 135 pounds—Juan Curet, New York, vs. Bobby Bickle, Chicago; 147 pounds — Randolph Sandy, New York, vs. Willard Henry, Chicago; light heavyweight — Eldredge Thompson New York, vs. Bobby Jackson, Chicago; heavyweight — Michael Maye, New York, vs. Ernest Fann, Chicago.

New York Eleven Wins.

HAMILTON, Bermuda, March 19 (AP)—The New York Americans of the American Soccer League showed too much ball control for the Bermuda amateur team yesterday, winning 7 to 3 in an exhibition at the Somerset cricket field. The professional New York club led the Key West Rangers, 5-2 at the half.

Warrensburg Places Three on Star Team

KANSAS CITY, March 19 (AP)—Three members of the champion Warrensburg Mules landed spots on the M.I.A.A. all star basketball team for 1951.

The selections, announced today, were made by the coaches of the conference for the Associated Press.

Warrensburg players selected on the first team were Art Laney, Glenn Kammeyer and Jim Hoverder. Warl Perry, Kirksville sharpshooter, and Fred Stephens, Springfield, got the other berths.

The top scorer of the loop, Springfield's Jim Murphy who scored 199 points in 10 league games, headed the second all star team. His teammates are George Nathan and Don Buckridge of Maryville, Jim Estes of Cape Girardeau and Jack Trogdon of Springfield.

Kammeyer, a big redhead, averaged 15.4 points and Perry 15.2. Kaney came in with a 13.3 average and Hoverder 13.4.

First team—Art Laney, Warrensburg; Earl Perry, Kirksville; Glenn Kammeyer, Warrensburg; Fred Stephens, Springfield; Jim Hoverder, Warrensburg.

Second team—Jim Murphy, Springfield; Jim Estes, Cape Girardeau; George Nathan, Maryville; Jack Trogden, Springfield; Don Buckridge, Maryville.

Kovacs Wins Pro Net Event for Third Time

ST. AUGUSTINE, Fla., March 19 (UP) — Once again fireball Frank Kovacs is master of all he surveys in professional clay courts tennis.

The ruggedly-built Oakland (Calif.) veteran won the title for the third straight year yesterday by trimming left-handed Carl Earn of Hollywood, Calif., 7-5, 6-4, 9-7. Kovacs exploited a slight weakness in Earn's backhand for his narrow edge in each set.

Kovacs also teamed with Jimmy Evert of Fort Lauderdale, Fla., to win the doubles title by defeating Welby Van Horn of New York and Wayne Sabin of Palm Beach, Fla., 6-2, 2-6, 6-3, 6-2.

SOCCER RESULTS

MUNICIPAL PLAYOFFS.
SENIOR DIVISION.
Carondelet S.M.A.C. 1, Schumachers 0.
Spanish Youth 2, Simpkins II 2.
Craig I, Santa Cruz 3.
Craig II, S. Food Center 1.
C.Y.C. PLAYOFFS.
INTERMEDIATES.
St. Philip Neri 1, St. Engelbert 0.
All Saints 1, Notre Dame 0.
JUNIORS.
Our Lady of Sorrows 3, Holy Name 0.
St. Thomas 5, St. Paul 0.
JUVENILES.
Our Lady of Sorrows 2, St. Agnes 0.
St. Columbkille 2, Blessed Sacrament 0.
MIDGETS.
Holy Innocents 1, Resurrection 0.
NATIONAL OPEN CUP.
Heidelberg (Pa.) 2, Reading (Pa.) 1.

Schmidt's Goal Wins C.Y.C. Flag For Innocents

Our Lady of Sorrows teams advanced in two divisions of the C.Y.C. soccer playoffs in the public parks, yesterday. In the Junior division, the stage was set for a deciding match between O.L.S. and St. Thomas when both won their games in the round-robin series. Don Shea and Bob Bush each scored twice and Dan Crimmins once as O.L.S. defeated Holy Name, 5-0. St. Thomas triumphed, 6-0, over St. Paul when goals were scored by McCleary 3, Schwartz 2, and Chenot.

Rich Mulligan and Lou Hirschmugl scored as O.L.S. defeated St. Agnes, 2-0, in a Juvenile division playoff. St. Columbkille won from Blessed Sacrament in the same division, 2-0, on goals by Niewoehner and Vasquez.

The Midget division championship was won by Holy Innocents when Jack Schmidt scored the only goal of the game with Resurrection. St. Philip Neri and All Saints won Intermediate games.

Simpkins, Londoffs Win in Girls' Games

The champion Joe Simpkins team defeated Kutis, 45 to 27, and the Londoffs nipped the Scott Air Base WAFS, 27 to 24 in the final doubleheader of the Greater St. Louis Girls Basketball League yesterday at St. Mary Magdalen Gym. The South Grands will meet the Londoffs tomorrow at 8:30 p.m. to decide third place. South Grand is in second, but the Londoffs could move ahead of Kutis into third by winning.

There will again be a girls city championship tournament. Teams wishing to enter should contact P. M. Meyer, 2109 South Spring avenue, or phone LAclede 1271.

Widmar Impressive As Browns Lose, 9-7

Continued From Page 4.

skinny shortstop probably would have hit high on the bleacher wall at the flag pole at home.

Again Upton and Young, who looks undernourished, too, worked skillfully and nimbly as a combination around second base. And with Delsing hitting the ball sharply and handling himself gracefully in center field, where Ray Coleman had held forth, there seems every assurance of healthy job competition.

So what's a spring exhibition defeat or seven if the Browns can come up with improved play at second base and in center field?

Brownie Notes.

BURBANK, Calif., March 19—Lou Sleater and Dick Starr, both being groomed tentatively as starting pitchers, will face Portland of the Pacific Coast League this afternoon . . . Off Howard Judson, the righthanded Chicago starter, who gave up nine hits and four runs in six innings, the Browns missed a big frame in the fourth, scoring only twice on a walk, a single, a double and a triple . . . Arft, who had doubled, was picked off second just before Upton's triple . . . Widmar's sidearm curve and sinker plainly bothered the Sox, who now have won seven of eight games with six in succession . . .

The last Chicago pitcher, working a quick ninth, was Bob Mahoney, husky 22-year-old righthander drafted from the Cardinals' Omaha farm club, where he had a 20-7 record . . . A crowd of 1528 included Bing Crosby, part owner of the Pirates, passing up the Yankees' game at Los Angeles . . . Russ Bauers still is unsigned, but is being allowed to work out while Charley DeWitt checks with brother Bill over a conditional clause in the contract offered the veteran righthander . . . Bauers wants a major league salary, regardless of whether the Browns send him back to Baltimore, and a bonus arrangement if he stays with the big-league club past a certain date . . . From the way both DeWitt and Bauers tell it, there's no serious difference.

HIT OR MISS—By Sixta

"The gloves the store sold Aunt Louella were much too large for junior."

Plea for Letters Floods Boy's Home, Family Asks for Halt

250,000 Messages and 6500 Packages Arrive in Week for Lad Suffering From Cancer.

ADRIAN, Mich., March 19 (AP)—Please don't send Bobby Hiftline any more letters or parcels.

The request came yesterday from the 6-year-old boy's mother, Mrs. Henry Hiftline, at nearby Jasper, Mich.

In the last week the Hiftline home has been flooded with 250,000 letters and 6500 packages. Postal workers are sorting incoming mail for the community in the Hiftline home.

The mother had written the editor of The New York Times requesting a "few kind people" to drop a postcard to cheer him up because he was doomed to die of cancer. The Associated Press carried the letter. The avalanche of mail followed.

"We deeply appreciate the kindness people have shown, the time they have taken to write Bobbie, and the many presents they have sent," Mrs. Hiftline said. "But we are so swamped with mail we haven't any room or the time or energy to take care of any more."

The Hiftline farm house already is bursting with Easter bunnies, cakes, toys and comic books. Neighbors and church workers have taken over the task of sorting the huge stacks of mail. The Hiftlines plan to turn over a lot of the gifts to charitable organizations.

DUFF TAKING POSITION LIKE VANDENBERG'S

Continued From Page One.

business as usual, politics as usual and ordinary pleasures as usual.

"The fact that we are taking the situation in Korea so casually proves beyond doubt that as a nation we have temporarily lost contact with the hopes and fears and aspirations of our boys in the battle line and with the threat they are there to meet. Certainly, the boys who are fighting and dying for us halfway around the world have a different appraisal of how serious it is."

Senator Duff has a table-stakes personality, about as different from the genius of Senator Vandenberg for accommodation as could be imagined, but he also serves who forces people to face the facts.

4 MOVES SEEKING PEACE IN KOREA NOW UNDER WAY

Continued From Page One.

(Rep.), Ohio, said today there is a widespread "rumor" that a compromise will be reached in the Korean fighting as soon as some Administration bills clear Congress.

Brown made the statement at a House Rules Committee hearing on a bill to extend the draft law and start a program of universal military training.

He did not identify the source of the "rumor." Brown said the "rumor" goes like this: When the draft bill, a tax bill and some appropriation bills clear Congress, there will be a compromise that will give North Korea to the Communists, with the United Nations and the Republic of Korea retaining South Korea.

In about four or five years, he said, "after we rehabilitate South Korea," the U.N. will sponsor a plebiscite and all of Korea will "be Red."

Brown said the "rumor" has been published widely. He emphasized that he does not vouch for its accuracy.

CHARLES DECK FUNERAL TOMORROW; BAR OWNER

Funeral services for Charles Deck, well-known downtown bar owner, will be at 3 p.m. tomorrow at the Kutis undertaking establishment, 2906 Gravois avenue. Burial will be in Sunset Burial Park.

Mr. Deck, 3403A Utah street, died Saturday at Firmin Desloge Hospital of a heart ailment. He operated Deck's Bar at 301 North Twelfth street, in the Union Electric Building, for the last 15 years. He formerly tended bar for years in a tavern at Sixth and Pine streets.

Surviving are his wife, Ida, two brothers and two sisters.

Cartridge Cases From Steel.

WASHINGTON, March 19 (UP) —The Army said today that it will make cartridge cases for small arms and artillery from steel, instead of brass, to save copper and zinc.

Business Outlook

Continued From Page One.

Bank of St. Louis. At the age of 32, Martin Jr. became the first paid president of the New York Stock Exchange. He's 44.

Wall Street, which has been so insistently waving the inflation banner month after month, took this accord seriously. Some speculators decided that if Snyder and the Reserve Board are agreed that inflation must be checked, then somehow they'd check it. Now that the Reserve Board is no longer pegging Government bond prices, it is in a position to put the squeeze on the banks by selling some of its United States bond holdings. It can become an engine of disinflation.

Reflecting the shift in sentiment, industrial share prices are off about 5 per cent from their recent highs; rails are down 12 per cent; the utilities about 3 per cent. The decline has been going on for about a month. It cannot be construed as a bear market signal. But it certainly suggests that Wall Street is taking inventory.

Economic Stabilizer Eric Johnston has also put a foot down on inflation. He refused to sanction an 11-cent-an-hour pay increase in the meat packing industry. Under the 10 per cent wage ceiling adopted by the nonfunctioning Wage Stabilization Board, the CIO United Packinghouse Workers of America was entitled only to a three-cent wage boost. A strike is threatened for March 26 when the present wage contract expires. Johnston's ruling implies that the settlement of Emil Rieve's Textile Workers Union of America with American Woolen is also out of order.

Retailers are noticing some slack. Department store sales, for the week ended March 10, were up only 20 per cent over a year ago. Normally, that would shape up as a fat rise. But this is only two weeks before Easter, and Easter this year is two weeks earlier than last year. And since gains were running at 18 per cent and 24 per cent previously, this doesn't indicate that customers are flocking to shops for Easter finery. Post-Korean buying splurges, partly based on cashing of E bonds, may have filled wardrobes (as suggested here last week).

From now on, corporation earnings reports may not look too good. Declines in profits are likely. First, because prices are under control. Business men can't charge what the traffic will bear. Second, March 15 was a reminder of how painful the higher corporate and personal income taxes can be. Inflation talk may give way to poor mouth.

Bearing on this, Government receipts are outrunning Government expenditures. Taxes were underestimated; military expenditures over-estimated. That, in itself, is disinflationary. The meaning of all this is not that inflation is permanently checked. But, at least, it looks as if we may have some temporary relief from rising prices.

17 REPORTED DEAD IN ANTI-RED BOMB PLOT IN ALBANIA

Nation in State of Emergency to Halt Series of Demonstrations, Refugees Say.

LONDON, March 19 (UP)—Albania, Russia's smallest and most inaccessible satellite, has declared a state of emergency to stop anti-Russian demonstrations, it was reported today.

The disorders, climaxed by a reported bomb explosion killing 17 persons, were considered the most serious of recent upheavals behind the Iron Curtain.

The Italian Government newspaper Il Popolo said in Rome yesterday that a time bomb placed under a reviewing stand holding high Russian and Albanian officials exploded after a recent parade in Tirana, the nation's capital. Victims were reported to be policemen and bystanders.

The newspaper said its information came from "refugees who succeeded in leaving Albania in recent days."

Forty persons were reported executed and 1000 others imprisoned in the state of emergency which followed the explosion.

The bomb plot, Il Popolo said, capped a "series of disorders" throughout the nation arising from lack of food and other economic causes.

Reports reaching here say an estimated 5000 Russians have taken over the country, about the size of Maryland, with its 1,175,000 population.

Albania, Russia's only outlet to the Mediterranean, is cut off from other satellite nations by Greece and Yugoslavia.

Tirana radio disclosed last week Premier Enver Hoxha had demanded the end of all terroristic activity in the nation within 10 days. A Czech newspaper reported earlier this month that Albanian Vice Premier Spiro Spano and Industry Minister Rvta Marko had been "relieved of their posts."

Man Dies of Burns.

Leroy Whitehead, Negro, died yesterday at Homer G. Phillips Hospital of burns suffered Saturday in a fire in the shed in which he lived at the rear of 717 North Leonard avenue. Whitehead, 47 years old, died without being able to tell police how the fire started.

POWERFUL U. N. GROUP THREATENS TO GAG U.S. PRESS

Continued From Page One.

"restrictionists" because they feel that their revolutions are falsely exaggerated or because they dislike the way their financial difficulties have been reported.

This bloc, Binder writes, is trying to whittle down the much more liberal draft convention on gathering and international transmission of news that was written in Geneva in 1948 in the wake of the Communist coup in Czechoslovakia. This convention was blocked in the U.N. assembly from being opened to signature and is now awaiting adoption of the convention on freedom of information.

The convention on freedom of information, the editor points out, is of much broader application than the convention on newsgathering. The newsgathering convention merely facilitates the work of foreign correspondents. But the freedom of information convention purports to bind the contracting governments to secure to all their nationals and the nationals of member states, the right to receive and pass along information and opinions.

ATTENTION PROUD FATHERS
We Carry "It's a Boy" "It's a Girl" CIGARS
CALL NE. 6360
PEOPLE'S
ACKAGE LIQUOR STORES
23 Stores All Over St. Louis

SEE SOUTH SIDE RADIO FOR YOUR RCA VICTOR TELEVISION

RCA VICTOR
New 17" MILLION PROOF
TABLE MODEL

Packed with wonderful "Million Proof" features, proven in well over a million homes! Steady pictures, locked in place by RCA Victor's exclusive Eye Witness Picture Synchronizer . . . wonderful reception, remarkable "Golden Throat" tone system, built-in antenna and all the other "extras" that make RCA Victor America's favorite televisions.

$269.95 Tax Incl. The NEWPORT Model 7T103

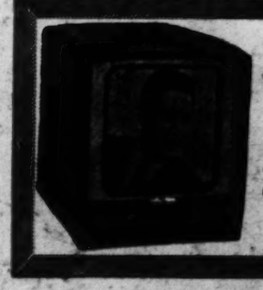

RCA VICTOR New Popular
PICTURE SIZE 14" TABLE MODEL

The Bentley has the new televisions pick-up for best possible reception . . . anywhere. RCA Victor's Eye Witness Picture Synchronizer actually locks pictures in place! Come see this grand low priced TV today!

219.95 Tax Incl.
The BENTLEY Model 4T101

THE RCA BEAUTIFUL 17" SCREEN-CONSOLE TELEVISION

Yes, here's a real buy. All the big television features rolled into a beautiful console cabinet . . . the RCA Victor Eye Witness Picture Synchronizer . . . the new RCA Victor picture pick-up for best possible reception anywhere. Ask to see the Highland . . . today.

359.50 Tax Incl.
The Highland Model 7T113

LIBERAL TRADE-IN ALLOWANCE FOR YOUR OLD RADIO OR TELEVISION
— CONVENIENT TERMS —

SOUTH SIDE RADIO and FURNITURE CO.
3630 S. GRAND Open Evenings PR. 3000

ECONOMY PUT FIRST IN CARRYING OF MAIL

Donaldson Says Railroads Will Get No Special Treatment.

WASHINGTON, March 19 (UP) —Postmaster General Jesse M. Donaldson said today the Post Office hereafter will seek the best and cheapest means to carry the mail without special regard for the railroads.

"No industry has a natural right to the business," Donaldson told a conference of general superintendents of the postal service and other officials.

Because of rail rate increases, he said, the department "can no longer permit the welfare of a railroad or of the community it serves to be the single determining factor if transportation by other means at materially reduced costs to the Post Office Department can be obtained."

At the same time, he said, the welfare of the railroads and the communities will not be ignored. But he said the rights of the taxpayers who bear the cost of the service must be paramount.

M'AFEE NOT OFFERED POST AS STOCK EXCHANGE HEAD

J. Wesley McAfee, president of the Union Electric Co., said today he had not been offered the presidency of the New York Stock Exchange, "formally or informally." A New York newspaper said today that the post would be offered "formally" to McAfee April 1.

The New York paper said McAfee is the choice of the members of a committee set up to find a successor to Emil Schram, who will retire May 1. McAfee, who is 49 years old, said he would be "very much complimented" if the $100,000-a-year job were offered him.

Though McAfee declined comment on whether he would accept the position, friends said he was expected to accept because of the challenge the job offers as third paid president of the exchange. The first president was William McChesney Martin Jr., also of St. Louis, who has been named chairman of the Federal Reserve Board.

$31,157,000 U.S. FUND SOUGHT

WASHINGTON, March 19 (UP) —President Truman today sent Congress a supplemental appropriation request of $31,157,000 for the 1951 fiscal year, including $25,000,000 for the re-activation and repair of 100 merchant ships.

British Carrier to Korea.

VALLETTA, Malta, March 19 (AP)—The British aircraft carrier Glory left here today for Korean waters, to relieve the carrier Theseus. Glory was recommissioned only a few weeks ago.

FOR GLORIOUS RELIEF FROM
Faulty Elimination
rely on 'all vegetable'
DR. EDWARDS' OLIVE TABLETS

To Relieve Distress of COLDS take 666
LIQUID OR TABLETS - SAME FAST RELIEF

SAFETY for your savings! Open an account now.
Savings Department
MANUFACTURERS BANK
& TRUST COMPANY
1731 S. BROADWAY • Phone MA. 1230
FRIDAY EVENING HOURS—4:15 TO 8 P.M.

TWA TWA TWA TWA TWA TWA
TWA
direct to
PITTSBURGH : : : one-stop 3 hrs.
DETROIT : : : : : non-stop 2 hrs. 45 min.
CLEVELAND : : : : one-stop 3 hrs. 15 min.
PHILADELPHIA : : : : : 5 hrs. 10 min.
Proved TWA dependability and speed! Fast, comfortable TWA Skyliners to other principal cities. Big savings on Family Half-Fare Plan and round trips in the U. S. For reservations see your travel agent or call Garfield 0945.
Across the U.S. and overseas... you can depend on TWA
TRANS WORLD AIRLINES
U.S.A. • EUROPE • AFRICA • ASIA
TWA TWA TWA TWA TWA TWA

Lemon Soda
Sparkling Water
Ginger Ale
Root Beer
Grape Soda
Cream Soda
VESS
BILLION BUBBLE BEVERAGES
Goes With Good Friends
Economy Size Bottles
Cola

N.A.M. ESTIMATES 285 BILLION OUTPUT BY END OF THIS YEAR

NEW YORK, March 19 (AP)—A record 285 billion dollar American production level by the end of this year was estimated yesterday by the National Association of Manufacturers.

It said the level will be sufficient to meet the expected demands of Government, consumers and business without forced stimulation of production.

It added that an analysis of Government data indicated consumer demands can be met "even if those demands are not curbed by additional controls."

The estimate was contained in a report made public by Managing Director Earl Bunting and based on an analysis prepared by George G. Hagedorn, research associate.

It said no attempt was made to gauge production in the event of an all-out war.

Past growth of private output, indicating an annual growth in total production of about nine billion dollars was used in arriving at the 285 billion dollar figure.

Government purchases from the private economy by the end of this year, including defense goods, will amount to about 52 billion dollars, leaving 233 billion dollars for private purchasers, the report said.

RULES FOR EXCHANGING 2½ PCT. TREASURY BONDS

WASHINGTON, March 19 (UP) Treasury Secretary John W. Snyder announced rules today governing exchange of 2½ per cent Treasury bonds for those paying 2¾ per cent.

Holders of the lower-interest bonds of June 15 and Dec. 15, 1967-72, may exchange their bonds of either or both series for the new 2¾ per cent paper of the 1975-80 investment series.

The offer will open March 26 for about two weeks, but Snyder reserved the right to close subscription books at any time. Five-year marketable 1½ per cent Treasury notes will be exchangeable for the new 2¾ per cent Treasury bonds, Snyder said.

ARMY RULING ON RESERVES

WASHINGTON, March 19 (UP) —The Army announced today that individual enlisted reserves will not be called to active duty if they have less than a year of their enlistments to serve.

River Stages

Stations.	Flood stage in feet.	Stage 7 a.m. yesterday.	Change 24 hours in feet.
Louisiana — —	14	11.0	—0.9
Dam 24—TW —	22	17.6	—2.0
Dam 25—TW —	23	20.7	—0.1
Morris — —	13	8.6	+0.6
LaSalle, Ill. —	20	17.9	+0.5
Peoria — —	18	14.7	0.0
Havana — —	14	13.9	—0.1
Beardstown —	14	14.7	0.0
Grafton — —	18	16.0	0.0
Dam 26, Alton:			
Pool — —	—	21.1	—0.5
Tailwater —	21	15.6	+1.1
Jefferson City —	23	10.2	—0.5
Lakeside — —	60	52.7	—0.3
St. Thomas —	23	11.0	—0.2
Jerome — —	15	. . .	. . .
Hermann — —	21	13.5	—1.1
St. Charles —	25	19.1	+0.6
St. Louis — —	30	19.2	+2.3
Meramec Park —	11	5.5	—0.5
Union — —	15	9.0	+1.2
Valley Park — —	14	9.3	+0.6

DULLEST STOCK TRADE IN YEAR AS PRICES SLIP

NEW YORK, March 19 (AP)—The stock market loafed through an uninspired session today with prices sagging.

The day's aggregate business was smallest in more than a year.

Sales of 1,120,000 shares compared with 1,660,000 last Friday.

Associated Press average of 60 stocks closed down .5 of a point at 93.2.

It was not a wide market and of 1071 issues traded 611 closed down, 245 up, 215 unchanged.

The decline went slightly beyond a dollar a share, and there were scattered plus signs throughout the list.

Most of the activity, if it can be called that, centered in the rails, steels, motors and radio-televisions.

Radio-TVs sold off in a reflection of the price cuts instituted by Admiral and Hallicrafters.

Although there has been considerable enthusiasm for radio-TV manufacturers because of their large potential earnings capacity both in the civilian and military production fields, it is felt that large inventories of television sets may become burdensome.

The market opened on a lower note and continued to drift downward until early afternoon when a stiffening appeared here and there. Although that didn't result in a change of direction of the entire market, a number of the losers were brought up from their lowest points of the day.

Because of the thinness of trading, a few of the leaders moved erratically at times from plus to minus and back again on just a few sales.

Lower were U. S. Steel, Studebaker, Douglas Aircraft, Admiral Corp., Radio Corp., Zenith (Hallicrafters on the Midwest Stock Exchange traded about unchanged), American Telephone, American Smelting, Dow Chemical, General Electric, American Woolen, American Tobacco, Sante Fe, Sinclair Oil, Texas Co., American Airlines.

In London selling of British government bonds led to lower prices in the rest of the stock market.

WEEK'S STEEL OUTPUT TO BE BUT SHADE BELOW RECORD

NEW YORK, March 19 (AP)—Steel production this week will be the second highest in history, totaling 2,021,000 net tons of ingots and steel for castings, the American Iron and Steel Institute estimated.

The nation's steel mills are scheduled to operate at 101.1 per cent of their rated capacity.

Tonnage this week will be only 4000 tons short of the record 2,025,000 tons turned out in the week of Jan. 29, 1951. This will be the third successive week in which output has topped the 2,000,000-ton mark.

Last week the industry worked at 100.1 per cent of capacity to produce 2,001,000 tons.

NEW YORK BOND PRICES

NEW YORK, March 19 (AP)—A decline in the corporate bond market was held within narrow proportions in quiet trading today. Fractional declines outnumbered advances by a good margin in slower-than-usual trading.

Government bonds were unchanged with few actual sales reported.

Bond dealers said there was considerable interest in the booklet giving the formal terms for the new 2¾ per cent non-marketable long-term Government bonds to be offered March 26 in exchange for $19,000,000,000 in long-term 2½s.

In the foreign *dollar section, Great Consolidated Electric Power 7s of Japan were off a point at one time. Warsaw City 7s gained more than a point.

Rails were narrowly on the downside at the close. Off a point were North Western 4½s, Great Northern 3¼s and Hudson & Manhattan income 5s.

Security.	Close.	Security.	Close.
Am&FPSs 2030	97¾	do 1st4s90	92
AmT&T3⅜s		MoPac5½s49	64½
63rd	115⅞	do 5s65A	106¼
do3½s59	124⅞	do 5s77F	106¼
do2½s87	98¾	do 5s80H	107⅝
do2¾s57	115⅜	do 5s81I	106⅛
do2¾s61	109	do 4s75	94
do2¾s71	98⅜	NYCen4½s	
do2¾s75	97⅜	2013	70
do2¾s80	96¾	NYNH&Hinc4½s	
do2¾s86	93¼	2022	63
BaOe4½s		NoPac4½s75	103¾
2010	65	PenRR4½s65	102⅛
CanPa4sperp	101½	PhPerP2¾s75	112⅛
CG4½s2020b	80	SLSF4½s2022	84¾
CRRNJ4¼s57	85	do 4s97	98¾
CAEI 5¼s97		stLSW1st4s	
CMSPP inc		89	116½
4½s2019	80	SeaALinc4½s	
ColoSo4½s80	96⅛	2016	91¾
ConE cv3s63	122⅛	SoPaccv3s60	122
Del&H4s63	99⅞	SouRy4s56	98½
GtNo3⅜s90n	97	SwBell2¾s85	97
Hud&M rf5s57	74	ThirdAve4s60	61½
IllCen4¾s66	99¼	Wab3¼s71	100⅝
IntGN6s52	52	WestEl cv2.65s	88
MSPSSM4s91	65¼		
MKT5s62a	98¾	73	110
do aJ5s67	102½	WisCen4s49	92

NEW YORK CURB PRICES

NEW YORK, March 19—Following is a selected list of prices on the New York Curb Exchange today:

Security.	Close.	Security.	Close.
AlaskaAirl	9⅛	JeffLakSl.40a	27¾
AlumCoAm2	71	KeyCo.	10⅛
AmRaRub½g	3	Kaiser-Frazer	7⅛
ArkNGasA.60	13⅛	KirbyPet½e	27¼
BaldSec	5	LacCh1.40	16⅝
BariumStl	7⅜	LoneStarG1.40	26⅜
BearTLaP2	21⅞	LouisLa2a	34⅛
Calg&Ed.10	11¼	MasonPShow	13⅞
ClaudeNeon	4⅜	MasseyHar	11⅜
ColonialAirl	2⅜	Molybden½a	20½
ConEngin.60b	28	NatFuelG.80	13¼
ConMinM&Sa	130⅜	NiagSPR¼g	16⅜
CosdenPet.20g	16⅝	NorthropAirc	12⅝
CreolePet1g	65¼	OlympicR&T1	12¾
CrwnCtrPet.40e	14	Pancoastal	5¼
DistAtlBuz2½	29⅜	Pantepec	6⅛
DumontA⅛g	18⅝	Pennroad1e	14⅜
EasGas&F½g	13⅜	Raytheon	10⅝
ElBond&Shf1	21	RoyalOil.26	12⅜
FairchldEA.60a	7⅛	StLawrence	35⅝
Fansteel⅜g	16¼	ScullinStl½e	14¼
GleAlCoal.20g	13¼	SentineRad	7⅛
GtLakeO&C	13⅜	StdP&L	6¼
Hazeltine⅛g	25¼	SterlAlPd1a	15¼
HumbleOil4	115	TungSolL¼g	22⅛
ImpOil.60	35¼	USRad¼g	8⅛
IntPet.80	15⅛		

Texas Co. Nets $10.82.

NEW YORK, March 19 (AP)—The Texas Co. reported 1950 net earnings totaled $149,071,743, or $10.82 a share, compared with $132,743,159 or $9.62 a share in 1949. The company earned $165,980,980 or $12.03 a share in 1948.

VEGETABLES AND FRUIT

ST. LOUIS PRODUCE MARKET, March 19—Appended quotations as reported by the "St. Louis Daily Market Reporter" represent first-hand wholesale sellers prices on less-than-carload quantities unless otherwise stated.

POTATOES—100-lb sks West red No. 1, $2.25@3.25; russets, $3.15@3.25; nor white, $2.25@2.75; seed certi tri, $3.15@3.25; ccb $3.25. NEW POTATOES—50-lb sks Fla red No. 1, $2.50@3. ONIONS—50-lb mot yellow $1@1.50; west yel $1@2; white $2.25@2.50. New ONIONS — 50-lb sks Mex white, $3.50@3.75. ONION SETS—Midw bu sks yel, $2@2.25, white $2.75@3.25; red $3.50@4. ONION PLANTS—Tex. crts (6000) $6@6.50.

ASPARAGUS—Calif. crts $15. BEANS—Fla. bu, $3.25@4; limas, $4@4.50. BEETS—Fla. crts, $2.50. BROCCOLI—Calif. crts, $5@5.50. BRUSSELS SPROUTS—Calif. 25 lbs. $5.50@5.75. CABBAGE—New Fla. 50 lbs, $3@3.50; Old imported, $3.50; red, $3. CABBAGE SPROUTS—Sou. bu, $2.50. CARROTS—West. crts $4@4.75; Tex. $2.50@3.75. CAULIFLOWER—West. crts, $2.40@2.65; Fla. crts, $2.25@2.75. CELERY—Fla. crts pascal, $3@3.75; t. heart, $3.75. COLLARDS—Sou bu, $2@2.25. CORN—Fla. crts $4@5. CUCUMBERS—Cuba crts $7.50@13. EGGPLANT—Sou. bu, $6.50@7.50. ENDIVE—Fa. 12-qt bakts, $1.25@1.50. ESCAROLE—Sou. 12-qt bakts, $1. GARLIC—Per lb, 14@15c. HORSERADISH—Nearby bulk per cwt, to growers No. 1, $7@7.50; No. 2, $3@3.50; trmd, $2.50.

LETTUCE—West. crts 4a-5s, $4.50@6; midw leaf bu, $3.60; 10 lbs, $2.50. MUSTARD—Sou. bu, $2@2.25. MUSHROOMS—Midw. pts, 17@18c; lbs. 40c. PARSLEY—Sou. and Calif. bchs doz, $1.40@2.20. PARSNIPS—Nor. ½ bu, $1.65@1.90; b-g ½ bu, $1.25@1.50. PEPPERS—Fla. bu $4@5.25. RADISHES—Fla. bakts $2. RHUBARB—Mich. 5 lbs 50c@$1.10. RUTARAGAS—Can. 50-lb. sks $2. SHALLOTS—La. crts $4@6.25. SPINACH—Sou. bu, $1.75@2; processed bags doz $1.75@2.25.

SQUASH—Fla. bu white $2.25@2.75; acorn $5.50@6.50. SWEET POTATOES—Sou P Rican No. 1, $3@3.15; b-g bal and n gold 75c@$1.25; P Rican $1.50@2; seed 75c@$1. TOMATOES—Repacked 1-lb tubes 14@20c. TURNIPS—Sou. bchs doz $1.20@2.25. TURNIP TOPS—Sou bu $1.25@1.75.

APPLES—Mo.-Ill. bakts, $1@2.75; other sections bu $1@2.50; boxes $1@4. BANANAS—Per lb 10@12c. GRAPEFRUIT—Fla. box white $3.75@4.15. ORANGES — Fla. box $4.50@5.25. STRAWBERRIES—Fla. pts 33c.

DOW-JONES AVERAGES

MONDAY, MARCH 19, 1951

Stocks.	Open.	High.	Low.	Close.	Ch'ge.	Sales.
30 Industrials	248.77	249.45	246.45	248.08	— .95	128,700
20 Railroads	82.35	82.50	81.57	82.04	— .51	58,000
15 Utilities	42.99	43.11	42.77	42.88	— .22	26,200
65 Stocks	92.14	92.37	91.34	91.86	— .44	212,900
40 Bonds	.....	.....	.....	100.89	— .08	.....

	30 Industrials.	20 Railroads.	15 Utilities.	65 Stocks.
1950-51 high	255.71	90.08	44.26	95.87
1950-51 low	196.81	51.24	37.40	70.33

MONDAY'S NEW YORK STOCK EXCHANGE LEADERS

Stocks.	Sales.	Close.	Ch'ge.	Stocks.	Sales.	Close.	Ch'ge.
WestingEl	27,600	37	— ¼	AmR&StSan	9,700	15⅛	.....
RadioCorp	21,900	20	— ½	ConsRRCpf	9,200	32½	+1¼
IntTel&Tel	16,000	17	+ ⅛	LongIslLtg	9,100	14	.....
GenMotors	12,300	52	— ⅛	Mo-Pacpf	8,900	31⅝	+ ⅛
PackardMo	12,300	6⅜	.....	CanadPac	8,100	25⅞	— ⅛
NYCentral	10,200	21⅜	— ⅜	BethStl	7,900	54⅛	+ ⅛
USSteel	10,200	42⅝	— ⅜	Jones&LSt	7,600	26⅝	— ⅛

Mon. Sales.	Friday.	Week Ago.	Year Ago.	Year to Date.
1,120,000	1,660,000	1,640,324	1,424,930	135,436,042

NEW YORK STOCK MARKET

NEW YORK, March 19—Prices on a selected list of stocks traded in on the New York Stock Exchange will be found in the following table.

Security.	Close.	Security.	Close.
AdmiralCorp1	27¼	McQuayNor1	17⅝
AirReduct1.40	28	MoKanTex	11⅝
AlliaChalm3a	44⅝	do pf 6	67⅛
AmAirlines¼e	15⅛	MoPac pf	31⅝
AmCyan4a	84½	MonsanCh2½a	77⅛
AmLocol a	21⅜	MontWard2a	68⅛
AmP&LtP.53e	20⅝	Motorola2b	49⅛
AmRad&Stl1g	15⅛	NashKelv2a	20⅝
AmT&T9	155⅛	NatDistillers2	27⅝
AmTob3a	64⅝	NatGyps.35x	20⅝
AmWoolen1g	41⅛	NatLead2a	66
Anaconda⅝g	39⅝	NYCentralle	21⅝
ArmCo¾g	44	NiaMPow1.40	22⅛
AvcoMfg½e	8⅛	NoAmAvil¼e	16
BaldwLima.60	12⅝	NorAmCol.20	8⅝
B&O	20⅝	NorPac2	33½
BendixAviat3a	52¼	NorStaPow.70	16¼
BethStl1g	54⅛	OhioOil½g	45⅛
BoeingAirpl1g	47⅛	PackMotor.20g	6⅜
BuddCol.60a	16⅝	PaAmAirw½e	11
BurlMills2	34⅝	ParaPict2	23¾
CanPac 1.4x	25⅞	PennRR½a	21⅜
Case 3a	57¼	PepsiCola	11
Celanese ⅝g	49	PetMilk1a	46
CentSoPac.90	14⅜	PhelpsDodge4a	61⅛
C & O 2	34	Ph&RdgC&I 1.40a	15⅝
&MSP&P2g	27⅛	Philco1.60b	24⅛
Chi&NW1½e	25⅛	PhillipPet4	74¾
CRI&P3	54⅜	Pullman½g	43⅞
Chrysler2g	78½	PureOil2	48
ClintFds2.40	33½	PuritBak2.40	30¼
ColoF&I1¼a	21½	RadioCor1½g	20⅝
ColGas.80	13¾	ReadingCo2	42¾
ConsEdison2	71⅛	RepubSteel¼g	42¾
ConReStrs1.20	13⅛	RexallDrug	7¾
ContCan2a	36⅜	ReynTobB2	33⅞
CurtisWright1	10⅝	StL&SF¼g	25½
do pf 6	60⅝	do pf 5	63½
DistCorp1.20	27¾	StRegPap.60	12¾
DrPepper.60	12½	Schenley2	35¼
DuPont.85g	88½	SearsRoe2a	56
EastAirl¼g	21¾	ShellOil3a	54½
EastmanTw	44¾	SinclairOil2a	36½
EmersElec1.40	18⅜	SocVac1.20a	26¼
EmerRa&Phlb	15⅜	SouCo.80	11¼
Gaylord1½	26	SouPac5a	66
GenElec1.35g	53⅛	SouRy1g	54
GenFoods1.40	44⅜	StBrands1.20a	23⅝
GenMotors1g	52	StdG&E4pf	69
GenShoe2½	38⅝	StdOilCal.65b	45⅜
Goodrich½g	44⅜	StdOilInJ1¼g	101½
Goodyear 4a	72⅜	Studebaker¾g	32⅞
GraniteC8new	27⅜	TexasCo4a	89¼
GtNRy pf1g	50⅜	Texas-CPR	21⅜
GtWFinsund 1	17¼	UnionCarb2	55
GulfOil3a	86	UnElMo4½pfd	
HudsonMoto1a	18¼	4½	111¼
Husam1.20e	20⅜	do 4pf4	106
IllCen2.50	63	do3¾pf3½	93⅛
IllPow2.20	35	UnitAirl¾e	27½
IllTerm.80	9⅝	UnitedAirc2b	35
IntHarvest 2a	35¼	UnitedCorp.20	4¾
IntNickel.60a	35	USRubber1g	20¾
IntPaper3b	51¼	USSteel¼g	54⅜
IntShoe2.40	42⅝	WabashPf4½	42⅜
IntT&T .30w	17	WarnerPict1	66½
JohnsMan¾g	55¼	WestUnio1e	11⅞
Jon&LSt1.45b	26⅝	WestingE2	43½
Kennecott1¼g	71	WillysOver	37
LackeGas.40	7¾	WilsonA.50a	9⅜
Lockheed2a	35¼	Woolworth2a	45¼
Loew's1¼	16⅞	YoungS&T¼g	51⅞
Magn&vox¾g	17¾	Zenith2a	66¼
MayDStrs3.60	67		

STOCK PRICE AVERAGES.
(Compiled by the Associated Press)

	High.	Low.	Close.	Ch'ge.
30 Indust.	125.9	124.4	125.1	— .6
15 Rails	66.2	65.6	65.9	— .6
15 Utils.	48.6	48.2	48.4	.....
60 Total	93.8	92.8	93.2	— .5

WHAT STOCKS DID.

	Up	Down	Unch.	1950-51 High	Low
Monday	245	611	215	7	14
Saturday	438	230	203	9	4

STOCK SALES BY HOURS.

NEW YORK, March 19—First hour sales 270,000; second, 230,000; third, 170,000; fourth, 160,000; fifth, 290,000; total 1,120,000.

BOND PRICE AVERAGES.
(Compiled by the Associated Press.)

	20 Rails.	10 Indus.	10 Util.	10 For.	Low Yield
Monday	98.4	100.3	101.5	72.7	107.9
Saturday	98.5	100.2	101.5	72.8	107.9

LONDON STOCKS AVERAGE.

LONDON, March 19 — The Financial Times daily index of London stocks today was 119.8, off 0.2.

Canada, London Exchange.

NEW YORK, March 19 (AP)—Canadian dollar in New York open market 4 7-16 per cent discount or 95.56¼ U. S. cents, unchanged. Great Britain (pound) $2.80½, unchanged.

U. S. TREASURY STATEMENT.

WASHINGTON, March 19 (AP)—The position of the Treasury March 15 compared with corresponding date a year ago:

	March 15, 1951.	March 15, 1950.
Balance	$4,234,408,973	$ 4,212,399,340
Recpts.	28,903,447,733	25,209,497,261
Expend.	28,148,274,256	28,474,811,600
Surplus	755,173,477	.....
Deficit	.....	3,265,314,338
Debt	255,184,516,686	255,933,198,658
Gold	21,899,594,475	24,320,155,889

ST. LOUIS STOCKS

CHICAGO, March 19—Prices of stocks of St. Louis corporations traded in on the Midwest Stock Exchange today were:

Ann. Div. in Dollars.	Sales.	High.	Low.	Close.	Ch'ge. Net
ClintF2.40	130	33½	33⅜	33⅝	.....
Falstaff 1	100	15⅝	15⅝	15⅝	— ⅜
Hustlg pf1 5	25	105	105	105	+ ¼
IntStn2.40	85	42¾	42½	42½	.....
KnM .07½a	100	6½	6½	6½	— ⅛
John.St$1¼a	115	7¾	7¾	7¾	+ ⅛
LacGas.40	100	7⅞	7⅞	7⅞	.....
MidwP&S¾a	50	32	32	32	.....
StLPSA¼a	200	8¾	8¾	8¾	— ⅛
SterlAlPr1	200	14⅜	14⅜	14⅜	+ ⅛

aPaid or declared in current fiscal year.

Local Bank Clearings.

Local bank clearings for March 19 were $112,900,000 compared with $89,600,000 a year ago. Debits to individual accounts for March 16 were $96,400,000 compared with $80,000,000 same day last year.

FARMERS TO PLANT 1.6 PCT. MORE CORN THAN IN 1950

WASHINGTON, March 19 (AP)—The Agriculture Department reported today that farmers are planning to plant 85,694,000 acres to corn this year. This would be an increase of 1.6 per cent over last year's plantings of 84,370,000 acres.

The department had urged a corn acreage of at least 90,000,000 acres to meet increasing feed needs of cattlemen, hog producers, dairymen and poultrymen. Government defense spending has greatly boosted consumer demand for livestock products.

The spring wheat acreage was forecast at 21,850,000 acres, an increase of 18.1 per cent over the 1950 plantings of 18,509,000 acres. The department had recommended 21,400,000 acres to help meet defense program needs.

WOOLED LAMBS SELL AT $42 FOR RECORD HIGH

NATIONAL STOCK YARDS, Ill., March 19 (AP)—(USDA)—Hogs, 14,000; 25@50c higher than Friday's average; bulk 180-240 lbs, $22.25@22.50; top, $22.50; late sales mostly $22.25@22.35; 240-270 lbs, $22@25; 280-325 lbs, $21@21.75; 150-170 lbs, $21.25@22.25; 120-140 lbs, $18.25@20.25; 100-110 lbs $16.25@17.25; sows, 400 lbs and over, $20@20.75; heavier sows, $18.75@19.50.

Cattle, 4000; calves, 600; steers and heifers steady to strong, spots unevenly higher; cows strong to unevenly higher; bulls 25c higher, vealers $1 higher; high choice 1121-lb steeds, $37; choice 890-lb heifers, $36; good and choice steers and heifers largely $33@36.50; commercial and low-good, $30@33; utility and commercial cows, $25.50@29; canner and cutter cows, $19@25.50; commercial bulls, $28.50@30; utility bulls, $25.50@28; good and choice vealers, $34@40; choice and prime, $40@43; utility and commercial vealers, $25@33.

Sheep 1000; lambs steady to 50 cents higher; bulk wooled lambs $41@42, including 154-head shipment good and choice 94-lb wooled skins $42, which is new all-time record price; few spring lambs $38.50@40; deck fall shorn and Texas lambs $38, short deck mixed No. 1 and No. 2 skins $33.50; scattered sales slaughter ewes steady at $24, down to $18 on occasional sales of cull ewes.

Estimated receipts for tomorrow: Cattle 3500, calves 1100, hogs 15,000, and sheep 500.

COTTON UP 5C TO 30C

Short covering in the final hour of trading lifted values to around the best levels of the day.

Futures closed 5 to 30 cents a bale higher than the previous close.

	Open.	High.	Low.	Close.	Net Ch'ge.
Mch.	.....	.....	.....	45.39b	.....
May	.....	.....	.....	45.39b	.....
July	45.37	45.39	45.25	45.38-39	+1+2
Oct	41.76	41.83	41.45	41.79-81	+1+3
Dec	40.97	41.04	40.87	41.03	+5
Mch	40.75	40.84	40.44	40.84	+5
May	40.55	40.62	40.29	40.62	+5
July	40.18	40.18	40.01	40.25n	+5

Middling spot 46.08n unchanged.
n-Nominal.

KOREAN AND WEATHER NEWS WEAKEN GRAIN

CHICAGO, March 19 (AP)—Continued United Nations successes in Korea led to scattered selling of grain and soybean futures today. Wheat and corn were off more than a cent a bushel most of the time and soybeans were down 2 cents or more. Trade was light in anticipation of the Government's report on 1951 prospective plantings, due to be issued after the close of trading. Weekend moisture in parts of the southwestern winter wheat belt also caused more selling in wheat.

CHICAGO, March 19—Grain futures range:

	High.	Low.	Close.	Prev. Close.
WHEAT.				
ChiMar	239¾	238⅛	239a	240¼
ChiMay	244⅛	242⅜	242⅝-¾	244-¼
ChiJuly	239¾	238⅛	238⅝-¾	239⅞40
ChiSept	240¼	239¼	239⅝-¾	240¾-¾
ChiDec	243½	242¾	242¾-43	244
KCMar	.....	.....	234¼a	235½b
KCMay	236	234½	235-¾	236¼-⅜
KCJuly	233½	232⅜	232½-⅝	234
KCSept	234⅜	233½	233½	234⅞
KCDec	.....	.....	235½a	236¾b
MinMay	237¾	236½	236¾	237⅞
MinJuly	237½	236½	236½	238¼
CORN				
ChiMar	174	173¼	173½b	175¼
ChiMay	177⅜	176¼	176⅝-¾	178½-¾
ChiJuly	179	177⅝	178⅛	179⅝-¾
ChiSept	176½	175¼	175⅝	177⅛-¼
ChiDec	166½	165¾	165⅝	167
OATS.				
ChiMar	96⅜	95½	95⅝b	96½
ChiMay	94⅜	93¼	93⅝-¾	94½
ChiJuly	85¼	84¼	84⅝-¾	85½-¾
ChiSept	83⅝	82⅜	82⅞	83½
ChiDec	85½	84⅜	84⅝	85½
MinMay	85½	84⅜	84⅝	85¾
RYE.				
ChiMar	183¾	181	182½-82	185
ChiJuly	183¼	180¼	181-80¾	183⅜
ChiSept	181⅝	180	181	183½
ChiDec	182	180¼	181b	184¼
SOYBEANS.				
ChiMar	333	333	333b	333
ChiMay	332½	332	332½	332¾
ChiJuly	330½	333	330¾	331
ChiSept	312	310½	311¼-½	313-13
ChiNov	292⅞	290½	291¼-½	293½-¾
ChiJan	296	293½	294¼-½	296½-¾
LARD.				
ChiMar	18.35	18.35	18.35a	18.50
ChiMay	18.25	18.07	18.25	18.35
ChiJuly	18.10	17.90	18.05	18.15
ChiSept	17.95	17.70	17.95a	18.05
ChiNov	17.57	17.30	17.55a	17.62
ChiJan	.....	.....	17.25a	17.30
SOYBEAN OIL.				
Mar	.....	.....	20.50b	20.50
May	20.30b	20.25	20.30b@35a	20.42b
July	19.95	19.75	19.79	19.95
Sep	18.25	18.20	18.20	18.40b
Oct	.....	.....	16.70b@90a	17.05
Nov	.....	.....	15.80b@16.10a	16.15b
Dec	15.95	15.90a	15.80b@90a	16.10b
Jan	.....	.....	15.60b@85a	.....

St. Louis Cash Grain.

MERCHANTS' EXCHANGE, March 19—Cash grain market Monday: Wheat receipts, 19 cars, none sold. Corn receipts, 98 cars, none sold. Oats receipts, 18 cars, none sold.

COMMODITY PRICES

NEW YORK, March 19—The Associated Press weighted wholesale price index of 35 commodities (1926 equals 100), Monday 212.58; Saturday 212.78.

	1950-51	1949	1948	1947
High	215.71	177.37	208.14	207.94
Low	159.30	150.05	176.70	164.05

Commodity prices Monday, with previous close:

	Monday.	Prev. Close
BUTTER, Nov. Chi.	.6750	.6745
COCOA	.38¾n	.38¾n
COFFEE, S.		
4	.55@.55¼a	.54a
COTTON, mid. spot	.4606n	.4606n
CO

LOST 17

MINIATURE PINSCHER; male, black; reward. WY 0897.

PEARL NECKLACE; 6-strand, vicinity 8th and Soulard. Sen. night; keepsake; reward. MA 1245.

POINTER; male, liver head, one spot at tail, vicinity Vinita Park. WI 5088 CO 8095.

RING, lady's platinum, 3 diamonds surrounded by small ones; $100 reward. LO. 6811.

RING; large opal, diamonds around; reward. LA. 5723.

SILVER ROSARY, in or near Cathedral. FA.7973 or CA.4917; reward.

SUITCASE, lost; near Festus, Mo., Rt. 25; reward. RO 1920.

TIE CLASP; gold; Scotty on it; reward. FO. 4100, Room 419.

TOY TERRIER, female, white, black; vicinity Compton and Magnolia; reward. SI. 0501.

WIRE HAIR FOX TERRIER; March 2; male; white with black and tan markings; liberal reward. FO. 8321.

WRISTWATCH; lady's Omega; platinum, set with 16 diamonds. Reward. CA 0178.

WRISTWATCH; engraved, Ernie to Irene, Xmas '23; reward. CA. 2952.

PERSONAL 23

WILL PARTY who witnessed fatal accident involving taxicab and motorcycle in 1100 block of Niedringhaus Ave., Terminal Railroad tracks Granite City, Ill., on Nov. 4, 1950, at about 6:20 p.m., please contact me at BR 3748, East St. Louis, Ill.

ANY person knowing the whereabouts of Abbie Emmerling, Luke or Irene Emmerling or their children kindly communicate with Samuel Sapowitch, 602 Buffalo, Industrial Bank Building, Buffalo 2, New York.

SEALED PROPOSALS 25

INVITATION FOR BIDS.

The St. Louis Housing Authority will receive bids for demolition of certain buildings on site of Mo. 1-4 until 12:00 noon (C.S.T.) on the 29th day of March, 1951, at 901 Washington avenue, St. Louis, Missouri, at which time and place all bids will be publicly opened and read aloud.

Proposed forms of contract documents, including plans and specifications, are on file at the office of the St. Louis Housing Authority, 901 Washington avenue.

Copies of the documents may be obtained by depositing $25.00 with the St. Louis Housing Authority for each set of documents so obtained. Such deposit will be refunded to each person who returns the plans, specifications and other documents in good condition within 10 days after bid opening.

A certified check or bank draft, payable to the St. Louis Housing Authority, U.S. Government bonds, or a satisfactory bid bond executed by the bidder and acceptable sureties in an amount equal to ten per cent of the bid shall be submitted with each bid.

The successful bidder will be required to furnish and pay for satisfactory performance and payment bond or bonds.

Attention is called to the fact that not less than the minimum salaries and wages as set forth in the Specifications must be paid on this project.

The St. Louis Housing Authority reserves the right to reject any or all bids or to waive any informalities in the bidding.

No bid shall be withdrawn for a period of sixty (60) days subsequent to the opening of bids without the consent of the St. Louis Housing Authority.

ST. LOUIS HOUSING AUTHORITY,
G. R. CLEARY,
Executive Director.

SPECIAL NOTICES 26

NOTICE is hereby given that on and after this date I will not be responsible for any debts contracted by anyone other than myself. (Signed) RALPH MEROD, 3717 N. 21st st., St. Louis, Mo.

SPECIAL NOTICE. I, Henry R. Bohlmann, of 9513 Trescott, City of Overland, State of Missouri, do hereby give notice that I will not be responsible for any debts contracted after this date by anyone except myself. (Signed) HENRY R. BOHLMANN.

BUSINESS PERSONALS 28

WEST END RESIDENTS; prescriptions delivered 1 hour after call from you or your doctor. Sandler Drug, 6335 Delmar, DE. 9350.

BASEMENT walls cemented, renewed; posts and beams put in. N. W. Co., FO 8335, 4937 Parkview

DRAPERIES, curtains slip covers. Maxine, RO. 1661, 785 N. Euclid.

TRAVEL AND TOURS 29

LOS ANGELES

Drive our near new cars like your own, individually. No charges. Ample time for enjoyable trip.

3700 CHIPPEWA

Call Sidney 5335, Mr. Nelson.

SHARE A RIDE 30

RIDE wtd.; from Shenandoah and California to St. Louis Administration Center, 8 a.m. to 4:30. LA 9294.

SWAPS 31

SHUFFLEBOARD, full size; in excellent shape for what have you? Phone Sun. 3-5 or evenings. SW. 6399.

$2500 EQUITY in lot in St. Louis' most exclusive neighborhood; will consider any trade or offer. Phone Sun. 3-5 or evenings. SW. 6399.

SHOT GUNS, 16 and 20 gauge single barrel. Want automatic reel and other fishing equipment. LO. 8741.

PLYMOUTH, 1936 coupe; runs good; will trade or sell. SW. 6399, Sunday, 3-5 or evenings.

KAISER, 1949 de luxe sedan, for equity in new bungalow. Will assume G.I. loan. MU. 1493.

PLYMOUTH, '46 coupe; trade, equity '41 Chevrolet. CA. 4327.

SWAP antique organ for piano. HI. 8343.

ROOMING HOUSE OR SMALL BUSINESS, R. D. NUTT, PL. 3330.

PONTIAC, '41 coach; $400 cash or anything of equal value. LO. 8647.

PAINTING; exchange for cash or? GR 8389, 10-2 Sunday.

MISCELLANEOUS NOTICES 38

GUTTERING replaced, repaired; sheet metal work. H. TUDOR & CO., 4716 Gravois. LO. 7900.

ASH HAULING 41

ASHPITS; rubbish, anything hauled. Webb, 4122A Chouteau. FR. 6888.

ASHES, rubbish hauled; prompt service Thomas, 4423 Page. LU. 0327.

CALL, WE HAUL; ashes, rubbish. WALKER, 2020 Biddle. MA. 0218.

BRICKLAYING, TUCKPOINTING 43

TUCKPOINTING; chimney repairs; cement work; waterproofing; caulking; 10-year guarantee. LEN, 4205 Olive. CE. 1170.

TUCKPOINTING, chimney repairing, waterproofing, calking, damp walls prevented. Cather, 5270 Gilmore, EV. 1453.

TUCKPOINTING, painting, guttering, roofing, chimney repair. Billig, 4068 Washington. JE 5028.

TUCKPOINTING, chimney repair; prompt service insured. C. Mosley, 1314 Benton. CE. 4575.

TUCKPOINTING, roofing, waterproofing, window caulking. Fink, 4375 Delmar, LU. 2850.

TUCKPOINTING, chimneys. Work guaranteed. Insured. Brennecke, 2259 S. Jefferson, LA 9154.

TUCKPOINTING, chimney repair. Shipley Bros., 6429 Myrtle, EV. 1486.

TUCKPOINTING, chimney work; free estimates. Stanley Smard, 3201 Caroline. FR. 9292.

CALL, NE. 4227 for tuckpointing, roofing, guttering, general repair. O'Brien, 3848 Washington.

LEAKING chimney; storm damage roofs. Quick service, winter prices. Leslie, EV. 6587, 7025 Idlewild.

CARPENTERS and BUILDERS 44

GENERAL BUILDING

Repairing, painting; if it requires a hammer or a brush call us. MAIN 9530 GENTRY, SW. 0411

A1 CONTRACTING service for carpentry, plastering, cabinet work, plumbing, tile and linoleum laying. Fast, economical. BELL CONTRACTORS, 3545 Lindell, LU 4970

CARPENTRY, modern remodeling store fronts, homes, garages, attic and new additions. C. PATE, 3928 N. 25th, NE. 6437, eves. MA. 5924

GENERAL carpenter work; new, repair; porch, screens. E. Richards, 4448 Manchester, LU 4374, LU 3166.

ADDITIONS, steps, general carpentry estimates. Keener-Kastham, 2127 Madison, MA 7716, SI 8516. Call after 5 p.m. weekdays.

CONCRETE BLOCK; laid by experts; we build foundations, porches, garages, etc., at low cost. Campbell, 3043 Semple, MU 6516.

WE DO everything; painting, tuckpointing, plastering, carpentry; 30 months to pay. Whyman Const., 722 Chestnut, GA. 4340, FO. 8938.

TROREMOND BUILT GARAGES! See samples at 6065 Fyler av. Rosemond, HI. 5575.

ALTERATIONS; garage, porches, rathskeller, flooring, screens. BROWN, 2911 Mackland, FT 2788

CLARK & BROWN BUILDERS
Remodeling and repairing, 750
BUCKLEY RD, VI. 2-5291 SI.2971

ALL PHASES of home remodeling; save by calling FO. 9077.
Gregory Const. Co. 1625 Semple

BUILDING AND REMODELING; rooms and garages built. FULLER CONST., 1130 George. PA. 0160.

SINK TOPS repaired, replaced; Formica, all colors; estimates. Hillsman, 2615 Tennessee. FR. 4583

NEW BUILDING, porches and rooms added. F. J. Noonan, 6017 Harney, MU. 3166.

GENERAL REPAIRS; prompt. Marshall, 810 Madison. MA. 5637

CARPENTRY; all kinds; cement. Moore, 4448 Cottage, LU 0317.

REMODELING; home, commercial. Wade Co., 1526 Bradford. DE. 8193

GENERAL Contractor and Builder, L. Dupets, 7620 Genesta. PL. 9559.

CONTRACTOR; general repair. V. H. Begley, 8300 Richard. WY. 9697.

CONCRETE, CEMENT WORK 46

BASEMENT FORMS FOR RENT and mixer; foundations poured and excavating. W. E. BROWN CONSTRUCTION CO., 4304 N. Broadway, GA. 5085, CH. 4378.

SIDEWALKS, basements and garages; easy terms. Fuller Const., PA. 0160, 1130 George.

REMODEL basements; all phases concrete work. Call National Fireside 3452, 9747 Minerva.

BLOCK LAYING concrete work of all kinds. B & P Construction Co., 11033A Morrison, CH. 6942.

CONCRETE WORK, plastering; prompt. Trice, 4322 Cook, LU. 5301.

DETECTIVES 47

ACE SECRET SERVICE; handles all types secret investigations; locates missing people; marital cases given special care. Whenever you want to know where someone goes and what they do, consult us confidentially without obligation. photographs and written reports furnished for personal use or court proceedings; licensed bonded; 320 N. Grand. JE. 8894.

DETECTIVE MARIAM, specializing domestic trouble tracing shadowing; photographs taken for evidence; locate missing persons everywhere; no obligation for consultation; confidential; licensed, bonded. CA. 0776, 6826 Bartmer.

ELECTRIC WIRING, ETC. 50

TOBIN ELECTRIC; home and commercial; also wiring repairs; CE. 1163, 3325 N. 9th st.

SCHEPERS electric wiring and repair, 4454A Chouteau. LU. 7658.

EXCAVATING 51

BASEMENTS and grading by hour or contract; free estimates. Smith Excavating Bailwin. Walnut 2758.

FLOORING 53

SANDING—REFINISHING

We Specialize in
Hardwood, Parkay, Rubber,
Asphalt and Linoleum Tile,
Plastic and Metal Wall Tile.
MIDWEST FLOOR CO.
6327 Olive Street rd., DE. 2920.

STRACK FLOOR CO.; new floors installed, old floors refinished; rubber and asphalt tile installed. 2916 Cherokee. GR. 9954.

NEW floors installed, old floors refinished; call SEDLACEK, 6854 CORBITT, CA. 5473.

FLOOR CO. refinishing; special rates. 8132 Victoria. HI. 6302.

FURNACE CLEANING, REPAIRING 55

FURNACE installation, repairs, guttering, sheet metal work. SI. 1578. Camp, 4943 O'Dell.

GENERAL HAULING 56

GENERAL HAULING, rubbish and ashes. JE. 2732. G. Goss, 4251 Delmar.

AA EXPRESS; light hauling; day or night. SI. 4166. 3334 Caroline.

MOVING, express; reasonable rates. Call Keller, GO 0689, 5817 Easton

HAULING, Lockhart, 1305A Montgomery. Call GA. 0285.

LIGHT HAULING, day, night. Tidwell, 3963A Shenandoah, MO. 6131.

HAIR REMOVED 57

Hair, Moles, Warts
REMOVED PERMANENTLY
15 YEARS EXPERIENCE
BEST MEDICAL REFERENCES
ESTHER L. FOX
SUITE 898, ARCADE BLDG.
EIGHTH AND OLIVE CH. 5213

Hair Removed, Warts, Moles
BY BEST PERMANENT METHODS
Martha M. Becker
Free consultation Most reasonable
SUITE 701 CONTINENTAL BLDG.
Grand and Olive LU. 0098

UNWANTED HAIR removed forever; world's largest, best and most rapid method; best references; expert work; 20 years' experience; thoroughly reliable. Theresa A. Heick, 4903 Delmar, RO. 1938.

HAIR removed permanently. Niva Phelps, R.N., 231 Metropolitan Building, Grand & Olive, NE. 9798

UNWANTED HAIR removed permanently. ADA E. MAYHAM, FO. 6180, 346 N. Euclid.

LANDSCAPING 60

A1 CONTRACTING service or lawn work; fertilizing, sod laying, trimming, etc.; economical. Bell Contr., 3545 Lindell. LU. 4970.

TREES TRIMMED, shaped, removed. Martin, 4747A Heidelberg, LO. 8405, 2535 Burd, CO. 1782.

TREE SPECIALIST, trim, remove, repair; insured. Balkenbush, 1255 N. Hanley rd. PA 1517.

TRIMMING and removing trees, TOWNSLEY, 2837 Texas, SI. 1041

FERTILIZER; horse manure; $5 up delivered; no straw. Tom, FL. 9979.

PAINTING 63

SAVE AT LEAST 50%
With my winter prices you can easily afford a new look; prompt, courteous estimates. American, 4343 Lindell, LA. 2490

GILBERT PAINTING CO.
Interior, exterior, sand finish painting, walls waterproofed, work guaranteed. 3961A McDonald, GR.3363

GUARANTEED—INSURED; interior, exterior, papering, scraped, plastering, waterproofing, etc. MacMillen, 4060 Shenandoah, GR 0289

INTERIOR and exterior painting; free estimate. Fife Painting Co., 5943 Summit. CA. 1659.

PAINTING, papering, steaming, patch plastering; work anywhere. Mowry, 5906 Nashville, ST 1073.

SAND FINISH specialty; papering. Thomas, 5963 Cote Brilliante, CO. 6129.

INTERIOR-EXTERIOR; sand finish. Call NEAF for guaranteed work, 5976 Cote Brilliante. MU. 5482.

PAINTING, paperhanging; guaranteed. Cree, 3641 Aldine, FR. 0838.

INTERIOR, exterior; immediately, neat. Wyman,3757 Neosho,SW.1025

TO PAINT UP call up. HU. 5480; we'll be there. Mudd, 3612 Watson

PAINTING DONE EARLY
Oliver, 7240 Schroeder, PL. 6172.

PAPER HANGING, CLEANING 64

PAPERING, painting, plastering, steaming; A1 work, strictly guaranteed; estimates free. C. R. Turner, 2920 Mt. Pleasant. SW. 3214 or GO. 1495; Newstead-Nat. Bridge

PAPERING; 1951 samples; fast service, low prices; work guaranteed. Royal Decorators, 1804A Oregon. GR. 4520.

FOR immediate service in papering, painting or carpenter work call GE 0620 8 a.m. to 8 p.m. Joe Chesney, 1514 N. 19th st.

CALL RAY ADELMAN FOR
PAPERING, PAINTING
LO. 0974 3611 Green Park rd.

J. D.'s Wallpaper Removing
Dependable, Atw. 0900M. 9222 Velma

PAPERING, plastering, tinting, floors refinished; free estimates. English, 4526 Laclede, FO. 0911.

PAPER REMOVED; steamers, sanders rented. Everett, 5256 Delmar, FO. 1816.

LOOK! Good job papering, painting; work myself; reliable mechanic, Williams, 5649A Wells, EV. 4370.

PAPERING and painting; reasonable. Riefle, 4069 Botanical, GR. 8168.

VETERAN; paperhanging and painting. Couch, 1045 Allen. MA. 2327

PAPER CLEANING, paint washing, Jack, 3841 Westminster, FR. 8731

PAPERING; repairs, cleaning, Bergstein, 8210 Virginia, PL. 4332 eves.

PAINT WASHING, paper cleaning; Woodson, 4926 Hesse, HU. 5992.

PAPERING, painting; 30 years. Lavin, 6449 Alamo. DE. 4980.

PAPERHANGING; immediately. ZACHER, 3502A Iowa. FR. 1334.

PAPERING, painting, steaming. F. Reese, 3612A N. 19th. MA 4723.

EXPERT wallpaper cleaning. COURSEN, 6615 Vermont, SW. 2910.

PLASTERING 66

PLASTERING; large or small work, done at once. ROYAL Decorators, 1804A Oregon. GR. 4520.

PATCH PLASTERING, also arches. Work guaranteed. Kesler, 5833 Cote Brilliante. CO. 1238.

PLASTERING, new and repair; arches; all finishes; reasonable. DAVIS, 2509 Blair. MA. 3790.

PLASTERING, arching, steaming. Call Ted, 201 Sidney. PR. 8516.

CALL FOR PLASTERING, H. L. Lewis, 5716 Enright. DE. 4071.

PLASTERING, patching, new work. MU. 7484, Hol. 5709 Theodosia.

PLASTERING, new or old; arches. Dowell, 2610 S. Third. SI 8537.

PLUMBING 67

ACME PLUMBING CO., 1256 N. Kingshighway; prompt, reasonable. RO. 2685, MU. 5240.

PLUMBING AND HEATING; sewers open with electric cable. H. W. Easter, 4339 Manchester. JE. 6432.

PLUMBING and sewering, hot water heaters, remodeling. Claxton Plumbing Co., 5339 Claxton, EV. 4585.

OLSON'S Electric Roto Rooter sewer cleaning. CA. 5854, 1326 Ferguson.

ANYTHING in heating or plumbing. Bradley, CO. 8139, 2411 N. Union.

ANYTHING in plumbing, reasonable. BEWEN, 3129 Lamp. GR. 2080.

ROOFING AND SIDING 68

WIND, HAIL DAMAGE

Roof inspections and estimates giv en prompt attention. For a hole in your roof or a whole new roof, call

FREDERIC

4280 Nat'l. Bridge Phone OL.1000

OVER 5000 satisfied customers; all work guaranteed; 3 years to pay. JE. 0751, MU. 3990. Central Roof & Siding Co. leaks in roofs; new roofs, any kind; insulated brick and asbestos siding experts; chimneys repaired, any kind; free estimates.

PATTERSON ROOF & CHIMNEY CO.
3245 Delmar FO. 9625
New roofs; old roofs repaired; all types chimneys, fireplaces work; T stacks; damp walls; waterproofing, guttering; 25 years in business; work guaranteed; terms.

ACE CONTRACTING CO.
Roofing, chimney, concrete, tuckpointing, guttering; 30 months to pay; work guaranteed. FO. 1510, RO. 1424, 4643 Delmar.

ROOFING, tuckpointing, chimney repair; guaranteed; insured. J. Steel Co., 8577 Maple, RO. 2256.

ROOFING AND SIDING 68

Roofing and Brick Siding
100-Sq.-Ft. Roll $2.75
SMOOTH ROLL ROOFING
45-Lb. Per Roll $1.50
55-Lb. Per Roll $1.65
65-Lb. Per Roll $1.75
90-Lb. Slate Surface Roll $2.50
ROOFING SHINGLES
Mixed Colors, Seconds, Per Sq. $3
3-in-1 thick butt shingles, 100 sq. ft., per sq., $4.50.
FRANKLIN R. R. SALVAGE
914-16 N. Broadway CH. 5757

Roof Inspection
GET A FREE ESTIMATE ON FLAT AND SHINGLE ROOFS. HILL-BEHAN LUMBER CO. CALL DE. 1111. 6515 PAGE.

ROOFING
Cottages or single flats, completely coated.
$24.50
Composition Shingles and Rock Wool Insulation.
M. WALTER & CO.
4030 Chouteau NE. 6849

STORM DAMAGE
Call us; expert shingiers; estimates. EV. 5289, Hager, 5926A Lotus.

GUTTERING; cleaned, repaired; roofing; slate tile; guaranteed. DABBS 4342 McPherson. JE. 2483

ROOF REPAIRS, gutters, tuckpointing, chimney repairs; guaranteed. DELCO, LU. 4337, 3820 Olive.

ROOF AND CHIMNEY REPAIRS. A. I. CO., 2149 Alfred. GR. 3496

ROOF AND CHIMNEY REPAIRS; Fritsch, 2247 Missouri. GR. 8746

STORAGE, MOVING, EXPRESS 69

STORAGE; modern warehouse; local and distance moving everywhere. FO. 6647.
VON DER AHE 4601 Olive

SCHOOLS AND INSTRUCTION 75

BIG MONEY IN TELEVISION

Train now for big pay, fascinating work, thrilling future in America's fastest growing industry. PREPARE now for jobs in essential industry; or help in obtaining a rating in Government service. Men's trained men can qualify for television jobs in less than 6 months. No prior experience necessary, eighth grade education sufficient. Experienced instructors, modern equipment.
DAY AND EVENING CLASSES
NOW FORMING
Call, write or see us today.
Office hours, Monday through Friday, 9 a.m. to 8:30 p.m., Saturday, 9 a.m. to 5 p.m.
Morris Television Radio School, Inc.
1817 NORTH GRAND BLVD.
LUcas 2137

Get Into TELEVISION
Pay Up to $500 a Month
LOCAL SHOP TRAINING
LEARN AT THE FAMOUS
BAILEY TECHNICAL SCHOOLS
FREE PLACEMENT SERVICE
1649 S. Grand PR. 7860
ST. LOUIS 4, MO.
Open evenings; Sat., Sun., 3 p.m.

LEARN WELDING
Enroll now; day or night classes in acetylene and electric welding; approved for veteran training by the State Department of Education and F. L. 346.
ATLAS ALUMINUM WELDING CO.
2913 N. BROADWAY CE. 1114

Office Workers in Demand
Standard shorthand in ½ time
Complete Business Training
ACCOUNTING
MANAGEMENT
SELLING
Ambitious Student can receive financial aid. G.I. approved.
Edwards School of Business
502 N. TAYLOR LU. 5364
Registration 9 a.m. to 4:30
Evenings 7 to 9

LEARN TO COLOR
Photographs in oil. Teaching by chief of REMBRANDT coloring staff; 8-week course; two 2-hour night classes weekly; maximum enrollment 6 students. Apply in person.
MISS EFTIMOFF
1005 OLIVE

TELEVISION
G.I. APPROVED
Technicians, cameramen, engineers; our graduates in great demand; part-time job while you learn; or learn at home; instructions on talking tape and illustrations by film. Free placement service.
AMERICAN TELEVISION
World's Foremost TV School
721 Olive CH. 8996 or HU. 2330

COMPLETE COURSES
Watch & Clock Repairing
JEWELRY REPAIR & MFG.
ENGRAVING
DAY AND EVENING CLASSES
Approved for Veteran Training
7127 S. Broadway LO. 2441
Write or Call for Catalogue P
Midwest School of Horology

NIGHT CLASS BEGINS MARCH 26
Literature—Veteran Approved
GLADYS TURNER, Florist School
1225 Big Bend, 17. ST. 7171

LEARN TAILORING
SAVE $200 ON CLOTHES!
Easy to learn at home. Save over $200 in one year! Or prepare for well-paying career in Women's Custom Tailoring. No previous experience needed. Write now for FREE booklet! Metropolitan School of Chicago, 35 So. Dearborn st., Chicago 2, Ill.

MEN—WOMEN
Is your present employment secure? Railway Communications provide a solution for good positions, above average pay; our placement second to none; approved for G.I. training. Railway Communications School, 4509-11 Delmar. RO. 5704.

LEARN WATCHMAKING
Part or Full Time Classes
ST. LOUIS SCHOOL
OF WATCHMAKING
4005 Delmar JE. 5391
Approved for Veterans' Training

UPHOLSTERY
COMMERCIAL ART
WOODCRAFT INSTITUTE
4014 N. Grand. NE. 1262
Approved for Veterans Training
YOUNG MEN: learn BARBERING for steady employment. Call or write MOLER COLLEGE, 521 Washington.
TELEVISION: International Correspondence Schools, CH. 8183. 23 Technical and Business Schools. VA Approved. 1721 Arcade Bldg.
SWITCHBOARD, school girls, women; day, eve. classes. Florence Utt, 324 Paul Brown Bldg. CH. 6255.

BEAUTY CULTURE SCHOOLS 76

GIRLS; prepare for greater-than-ever opportunities in BEAUTY CULTURE; short course qualifies; free placement service; day-evening classes. Call or write MOLER COLLEGE, 521 Washington. CE. 3581.

SITUATIONS—MEN, BOYS 80

GAS HEAT AND APPLIANCE SERVICE

34; draft exempt; experienced all gas-fired equipment, natural and L. P. gases. Box E-75, Post-Disp.

ACCORDIONIST wishes connection with small band. Wabash 1053R.

ACCOUNTANT; 6 years public experience; desire position with private firm. Box E-28, Post-Dis.

ACCOUNTANT JR.; plant-office manager, experienced, draft exempt. FL. 5604.

ADDRESSING, in my home. GO. 9766.

ADMINISTRATOR, wage and salary. Job analysis and evaluation. Industrial training and relations. Wide industrial experience. Best references. Call RE 4134.

BAKER; day work; age 35. Phone Avery 7169.

BOY; colored; age 23; night shift; operate drill press or punch press; experienced. NE. 0734.

BOY; colored; age 23; chauffeur or housework; experienced in driving. NE. 0734.

BOY; colored; grocery work or light factory. NE 8964.

BUSINESS administrator; A.B. B.A. degrees; age 32; presently employed; experienced in production, methods, incentive systems, cards. Box E-366, Post-Dispatch.

CARPENTER work wanted; build, remodel, repair, work guaranteed. Wabash 3173R.

CARPET CUTTER, young; draft exempt; 3 years experience cutting and laying; references. Box B-274, Post-Dispatch.

CONSTRUCTION superintendent; available now; experienced on all types of building construction. Box E-240, Post-Dispatch.

DESIGNER, mechanical draftsman; 10 years' varied experience with 1 firm; salary important. Box E-202, Post-Dispatch.

FARM COUPLE; general stock; lawn, estate, caretaker. TU. 3-4385.

SITUATIONS—MEN, BOYS 80

EXECUTIVE chef-steward, with 25 years experience with fine food preparation, service and catering experience in top hotel and country club, can furnish best of references; willing to locate out of town; available after March 20. Write Box Z-350, Post-Dispatch.

HUSTLER, desires change, successful sales record, age 25, business degree, appearance, veteran, draft exempt, 1950 car. Box E-331, P.-D.

JANITOR; colored; experienced, reference. FO 2281.

MAN; 42; Christian, reliable; clerical experience; reasonable salary, reference. GE 1295.

MAN, colored, wants work; have some large restaurant experience, porter or day work. RO. 4281.

MAN; white; work by day or job. RO. 4604 or FO. 4975.

MAN; porter; part-time; references. RO. 0824, ask for Sam.

MAN, colored, work 2 days, Thursday, Friday. LU. 4601.

MAN, any type work, 6 to 10 p.m., college graduate. FR 0972.

PORTER or fry cook from 3 to 10 p.m. Leonard Cole, 1812 Glasgow, LU. 8056.

PURCHASING AGENT; young man, draft-exempt; many years experience with large manufacturing company; purchasing, foundry supplies, perishable tools and metals for fabrication and production work. Box B-59, Post-Dispatch.

SALESMAN
Age 37, married, draft exempt. Have proven sales ability; excellent references. Have hired, trained and managed sales force. Box E-384, Post-Dispatch.

SALESMAN. Are you looking for a capable young man to travel Florida and adjoining states? College graduate, tall, good appearance; references exchanged. Box N-400, Post-Dispatch.

SALESMAN, 24, local college degree, experienced, married. Box N-298, Post-Dispatch.

WATCHMAKER, 12 years, commission, salary, sober. Box E-361, P-D

YOUNG MAN; sick of the road, married, car, college, 2 years' wholesale selling experience, wants permanent position without extended traveling. Box B-417, P.-D.

YOUNG MAN, bug boy, waiter, experience, good reference. LU. 4110.

SITUATIONS—WOMEN, GIRLS 81

ACCURATE, neat typing done in my home, experienced. CO. 7503.

APARTMENT MANAGER; widow, unencumbered; years of experience; best of references with personal interview. Box E-290, P.-D.

BABY SITTING; woman; white; days, evenings; references. RO. 6982.

BABY SITTING, evenings. NE. 4648 after 3:30 p.m.

BUS GIRL; or dishwasher; colored; 5½ days, 10-3. FO 0721.

CLEANING, 2 or 3 days; colored; reference. FR. 3178.

CLEANING, ironing; hours or days; experienced. FR. 9160.

COOK, white; restaurant; experienced. VL. 6721.

DAY WORK, housework; $5.30 day, experienced. Call NE. 9913.

DAY WORK, clean or iron; experience, city reference. FR 1261.

DAY WORK; ironing or cleaning. NE. 2687.

DAY WORK, no ironing; references. NE 6649.

DISHWASHER; colored. RE. 6749.

DOMESTIC or practical nurse; day or days. MA. 3829.

DRAFTSWOMAN; charts, graphs, lettering, opaquing; part time, or home work. KI. 2400W.

ENVELOPES addressed accurately; reasonable; fast service; OL. 2768.

ENVELOPES addressed by hand or typed. FR. 5287.

FACTORY WORK, experienced; steady; reliable. Call MO 4220.

FACTORY WORK in my home, sewing, or any kind. LA. 4061.

GIRL, colored; desires factory work or doctor's assistant; can type; or cleaning by day; $5 and carfare. JE. 4858.

GIRL, colored; take care invalid or children, light house duties; experienced; references. Riverside 3589

GIRL, colored, wants job from 11 p.m. to 7 a.m., or part time. NE 2454.

GIRL, colored; housework. MA. 1215.

GIRL; colored; laundry work; shirt press operator. NE. 2552.

GIRL; colored, general housework; 5 days, $20-$25 week. LU 4080.

GIRL, colored; part-time work; experienced, references. LU. 7022.

GIRL; general housework, care children. LU. 2617.

GIRL, colored; day work; experienced. RO. 7575.

HOUSEWORK; days, or nursing at nights; reliable. JE 6331.

IRONING done in my home; experienced. MA 5127.

LADY DRIVER, companion nurse, or housekeeper. Box 3028, University City, P. O.

LADY, colored; baby sit day or night; experienced. CE. 8471.

LAUNDRESS, cleaning, by day; reference. PA 5216.

MAID, colored; cleaning, 1:30-5:30, home, office, store; reference. FR. 2572.

MAID or elevator operator, experienced, colored. LU. 1184.

NURSE; registered; desires 40 to 44 hours per week; permanent position; experienced. Phone Tri-City 6-3614.

OFFICE; posting, filing, answer phone; settled woman. Web. 1560M

PRACTICAL NURSE, colored; private duty; afternoons or nights. FO. 9452.

SEAMSTRESS; factory experience; have power machine. NE 8153.

SECRETARY, mature, seeking position with responsibility, extensive experience, minimum salary, $300. Box N-395, Post-Dispatch.

STENOGRAPHER, experienced; typing at home, ST. 7396.

TAKE CARE of child while mother works. PL. 5068.

TYPIST, home work; neat, rapid, accurate. Box N-323.

TYPING, some dictation, home or there; have car. PA. 8764.

WOMAN, colored; experienced restaurant or daywork, reference. LU. 5289.

WOMAN, hand finished average bundle, $4.50; pickup, delivery. FR. 7239, NE. 7392; 3 days service.

WOMAN, colored, day work, or cooking, experienced; reference. LU. 3977.

WOMAN, night work, restaurant, hotel, good references. NE. 3459.

WOMAN, colored; home laundry; experienced; references. NE. 6701.

WOMAN experienced, for cleaning office and homes. CE. 5574.

WOMAN; colored; day work; $5 and carfare; references. JE. 0464.

WOMAN; day work; references; 5 days. NE. 2547.

WOMAN, colored; wants ½ days work; cleaning or ironing. JE.1739

WOMAN, colored; maid, housework, baby sitting. MA. 8384.

WOMAN, colored; will care for children in my home days. NE. 0856.

WOMAN, colored, day work, references. LU. 2079.

WOMAN, colored, ironing, cleaning, Tues., Wed. Thurs. OL. 1894.

WOMAN; colored, day or week; reliable. LU 2215.

WOMAN, colored, light cleaning, laundry, 4 days. LU. 8743.

WOMAN; colored; cleaning, laundry, experienced ironer. FR 5782.

WOMAN, colored, 2 or 3 day; factory; cleaning, laundry. GA. 6365.

WOMAN, colored; 9-5; by day; experienced. FR. 5861.

HELP WANTED—MEN, BOYS 82

JOURNEYMAN MACHINIST
AND MACHINE OPERATORS
FOR
LARGE ENGINE LATHE
VERTICAL BORING MILL
TURRET LATHE
RADIAL DRILL
Must be able to read blueprints.
NORDBERG
BUSCH-SULZER DIVISION
AMERICA'S OLDEST
DIESEL ENGINE BUILDERS
Apply at CHEROKEE and DeKALB

Beverage Driver Salesmen
Experienced preferred, but not necessary; go-getters only. Show season guaranteed $75 to $100 week. Summer up to $135 week. Our new base scale based on productivity, you earn what you produce and share in the profits. Expansion of business require only top men who want advancement. Apply in person.
Dad's Root Beer
1826 S. 12th
8-10 a.m. Week Days Only.

THE CAREER FOR ME?
A career in America's youngest profession, "Estate Planning," offers far greater rewards in terms of income, satisfaction, prestige and general happiness than can be outlined in this ad. Openings available in St. Louis and Surrounding territory; excellent income while training; degree in business administration essential. Write Charles H. Everett, C.L.U., 1230 Boatsman's Bank bldg., St. Louis (2).

ACCOUNTANTS
Several juniors; state briefly age, experience, etc. Box E-346, P.-D.

HELP WANTED—MEN, BOYS 82

ENGINEERS

Downtown interviewing at the Jefferson Hotel Monday and Tuesday.

All types of openings for graduate Engineers and experienced Draftsmen at our Lambert Field plant.

Drop over to the Jefferson Hotel anytime, or during your noon hour or after work for a personal interview.

Ask for our representative at the Jefferson Hotel.

McDonnell Aircraft Corp.

STEAK 'n SHAKE
Ambitious young men for fountain work, and car hops, at STEAK 'n SHAKE, 1114 S. Brentwood blvd.; splendid salary while learning and chance for advancement. Apply in person between hours of 2 and 5 p.m. to manager.

ACCOUNTANT
With CPA; permanent; state age, education, salary, references.
BOX N-210, P.-D.

ACCOUNTS receivable clerk; general office work; promotional opportunities; age 25 to 30. Phone DE. 3000, Mr. Edgar for details.

ACTIVE AGGRESSIVE SALESMAN who can sell on a 1-call basis; salary to the right man; car helpful but not necessary. See Phil Lucido, 9-10 a.m., Reliable Utilities, 2908 Montgomery.

AGGRESSIVE MAN for permanent position, with national corporation, able to handle detail accurately; excellent future, salary, no selling. See Mr. Kelsey between 10 a.m. and 4 p.m. at 2206 Locust.

ASSISTANT BOOKKEEPER; experienced; age 25 to 35; draft exempt. JE. 2710.

AIRCRAFT DESIGNERS
Hydraulic, Structural, Electrical
Stress Analysts
TOOL DESIGNERS
Permanent home office and expense jobs available AT ONCE — top rates.
High professional status with consulting firm.
H. G. BAUMANN, Chief Engineer
RALPH S. RITTER CO.
737 TURNER STREET
ALLENTOWN, PA.
PHONE 5-1549

ARC WELDERS
On freight car work; apply employment office.
AMERICAN CAR & FOUNDRY CO.
31 ST. GEORGE

ASSEMBLERS
Steel Window Frames; No Experience Necessary; Day or Night Work.
North or South Plant
Apply 424 S. 7th St.

AUTO BODY MAN, some experienced. 8022 South Broadway.

AUTOMOTIVE MACHINISTS
Experienced on truck and industrial engines; must have tools.
NE. 2600, MR. VANCE
KOOCHOOK CO., INC.

AUTO MECHANIC
For motor installation; experienced; must own tools.
Barack Auto Parts
4050 Easton

AUTO MECHANIC
Familiar with Ford automobiles; must be good, sober, reliable; ideal working conditions, plenty of work year-round.
Suburban Motors, Inc.
Ask for Mr. Shaner or Mr. Dawson
Kirkwood and Manchester Rd.
TE. 3-2580

BAKER'S apprentice; day work. Quaker Maid Bakery, 7240 Gravois.

BARTENDER, mixed drinks, experienced. Alba Restaurant, 3619 Gravois.

BARTENDER, experienced, sober, steady. 9311 Watson. VI. 3-4408.

BENCH HANDS
Experienced men for precision hand filing on surgical instruments.
STORZ INSTRUMENT CO.
4570 Audubon
NE 0632

BILL CLERK
Or capable typist, electric machine; part time; afternoon and evening work. GA. 5234, Mr. Lehman.

BILLING CLERK
Experienced in truck terminal preferred. Lewton Truck Line, 219 Chouteau.

BILLER or fast typist for truck line; good hours. Middlewest Freightways, Inc., 527 S. Theresa.

BOOKKEEPER OFFICE MANAGER
Some Knowledge of Insurance
GREBE INV. CO.
3400 S. Kingshighway

BOOKKEEPER
Prefer north side resident; double entry; some typing.
GREULICH
FR. 0675 3118 N. GRAND

BOOKKEEPER
Finance, loan and insurance office; insurance experience preferred. Box N-322, Post-Dispatch.

BOOKKEEPER, ledger clerk; to handle cash receivable and cash disbursements, permanent, salary $50 to $55. Box E-129, Post-Dispatch.

BOOKKEEPER and tellers, experienced in bank work, 18-35. See Mr. Hombs, Tower Grove Bank, 3134 S. Grand. (†)

BOOKKEEPER; experienced; wonderful opportunity; 5 days; give qualifications. Box E-174, P.-D.

BOOKKEEPER; opportunity for right man; must state full qualifications. Box B-210 Post-Dis.

BOOKKEEPER-Typist; full charge; salary open. Box B-418, P.-D.

BOX MAKER

HELP WANTED—MEN, BOYS 82

NIGHT OFFICE MANAGER

Experienced office man, to take over office in wholesale produce house at night; billing and general bookkeeping. State age, salary expected, experience; references. Can use partly disabled person.

Box N-208, Post-Dispatch

OFFICE BOY

Mail room, 5-day week, permanent position, excellent opportunity for beginner, 16-17; call Monday for apointment, Mrs. Geiger, GA. 3570.

ORDER DESK CLERK; light typing, record keeping, 5-day week. Box F-78, Post-Dispatch.

PAINT WASHER; experienced; white; super. St. Louis House Cleaning Co., 458 N. Boyle.

PAINT WASHER. Call RO. 1251.

PART TIME MEN

Evenings 6 to 9. Ages 30 to 55. Car necessary. Average $50 weekly. Box E-389 Post-Dispatch.

PARTS MAN; Ford experience preferred; salary and commission basis. TE. 3-2580

PHARMACIST

To a capable sincere man we offer an excellent permanent position with splendid opportunities for advancement in chain of 12 drug stores. Glaser Drug Co., 3949 Laclede.

PHARMACIST; experienced prescription man, age about 30, married preferred; good salary and hours, steady position; all applications confidential. SMITH'S REXALL DRUGS, Bloomington, Ill.

PHARMACY STUDENT; experienced, part-time evenings. Katz Drug, Union, Delmar.

PHOTOGRAPERS; must be experienced in all branches of photography. Give full details in applying. Box 295, Colorado Springs, Colorado.

PHOTOGRAPHER

Experienced in child portraiture; salary and car allowance. Combs Duval Studio, 3826 Olive.

PHOTOGRAPHER, baby home portraits. 3143A S. Grand.

PIN SETTER, white; day and night work. W. & S. Bowling Alley, 5455 Easton.

PLUMBING SALESMAN

To sell plumbing supplies in retail store. Must have previous experience.

Central Hardware Co.

4200 NORTH UNION

PORTER

White, middleaged, to work in tavern; must be honest and have good references; live close to neighborhood. Turf Bar, 4656 Virginia.

PORTER, colored, some bakery experience; good pay. 6903 Gravois.

PRESSER; colored; experienced. Multnomah Cleaners, Kirkwood 30000.

PRESSMAN, cylinder and Kellys, steady work; good pay; advancement for the right man; all answers will be confidential. Box N-268, Post-Dispatch.

PRINTING ESTIMATOR

Splendid opportunity with progressive local plant; confidential. Box E. 54 P. D.

PRODUCTION CLERKS

Young men (2); with some mechanical background, to do clerical work related to production control; night shift; starting salary $200, plus shift bonus. Give age, education, and places worked in your reply. Near downtown St. Louis. Box E-358 Post-Dispatch.

PRODUCTION manager; permanent position; long established, financially strong national concern in southwest, engaged in nut processing.—Prefer experience in shelling and processing nuts; must have experience with machinery and large number of personnel. Salary open. State age, experience and background in detail in first letter. Reply Box J-344, Post-Dispatch.

Production Control Clerk

Inventory and production experience desirable; modern office, south side. Call Mr. Karr, PL. 6000.

RADIO PARTS STOCK MAN

Shipping experience essential; 5½ day week; permanent.

Interstate Supply Co.

10th and Walnut

DEVELOPMENT ENGINEERS FOR FIRE CONTROL SYSTEMS

In the Following Fields:

Electronic Instrumentation
Servomechanisms
Radar
Electronic Components
Electronic Packaging

Calibration and Testing Engineers for Production

Opportunities for employment and advancement by a leader in the electrical and electronic field during peace and war.
We offer fine wages, excellent working conditions, group insurance, paid holidays and pension plans. Job openings available in range from recent graduates to engineers with years of experience. Applicants must furnish proof of U. S. citizenship.

APPLY

EMERSON - ELECTRIC

St. Louis Plant
8100 FLORISSANT
or
Washington Park Plant
59th & Industrial Ave.
East St. Louis, Ill.

MEN NEEDED

MONSANTO CHEMICAL COMPANY
MONSANTO, ILLINOIS
needs qualified men for
production departments

Must be High School graduates and over 21 years of age. Apply room 209, Broadview Hotel, East St. Louis, Illinois, between 4 P.M. and 7 P.M. Monday through Friday.

PRODUCTION LABOR

Nationally known manufacturing company has a number of openings for young men on unskilled and semi-skilled process and production, job; state age, education, experience and draft status. Rate range $1.37½c to $1.75 per hour. 12½c differential for shift work. Pension, sick benefits, insurance and profit sharing plans. Permanent employment.

Box N-98, P.-D.

Radio Service Man

Bench work; experience in short wave or communication sets preferred but not essential. 40-hour week

See Mr. Kettler
1125 Pine

RADIO AND TV MEN. 5723 Delmar, DE. 3333.

RATE CLERK

Experienced in truck transportation freight rates; permanent; advancement.

CONSOLIDATED FORWARDING CO.

1300 N. 10th st.

RATE CLERK—JUNIOR

With some general traffic department experience for industrial traffic department; opportunity for improvement and advancement. Box D-215 Post-Dispatch.

REAL ESTATE Sales Personnel; men or women; experience unnecessary; car an asset but not essential; exceptional commission opportunity, see or call Mr. Schramm, today, Vlyrside 2500.

SCHRAMM REALTY CO.

REPRESENTATIVE

With car; age 30-50; International Correspondence Schools of Scranton, Pa., have openings in St. Louis and Jefferson City. We pay a weekly salary, bonus and commissions and back you with local and national advertising. If you can manage yourself and desire permanent position with an opportunity for personal development enabling you to increase your earnings each month, then you will want to investigate this position. No investment or house to house. Write or see A. L. Berry, superintendent, 1721 Arcade Bldg., St. Louis, Mo.

NEW RESTAURANT

No Sundays or evenings; experienced cafeteria cook; dishwashers and waitresses; top salaries. 18 S. 11th (across from Federal Bldg.)

RETAIL SALESMAN

Guarantee plus commission; will average $65-$90 week; employee benefits; profit sharing; paid vacations group insurance, retirement plan and liberal discounts; car necessary; training given. Apply in person daily 9-6 or 9-9 Friday and Saturday.

WESTERN AUTO SUPPLY
Mr. Millstead 2623 Cherokee
Mr. Linebeck 3951 W. Florissant

ROUTE SALESMEN

Several openings for qualified men 18 to 24, with some high school education.

APPLY A.M. ONLY
MONDAY THROUGH FRIDAY

Coca-Cola Bottling Co.

2950 NORTH MARKET

ROUTE SALESMAN, food products to taverns; $55 per week and commissions. Box E-333. Post-Dispatch.

SETUP MAN or operator for cold header, thread roller or bolt trimmer. Midwest Screw Products Co., 3662 Park.

SET UP MAN for Gleason generator; must be experienced. Box E-133, Post-Dispatch.

Salesman

Enthusiastic, ambitious and energetic, to attain excellent future with aggressive, well established wholesale distributor. To travel Missouri and Illinois. Top salary; wonderful opportunity for party with initiative and stamina.

Box N-302, Post-Dispatch

SALESMAN

Experienced, enthusiastic, with excellent future; outstanding sewing machine line. Unlimited opportunity for ambitious young man. Top salary for A-1 selling qualifications.

SCHWANDER CO.

DISTRIBUTOR
Domestic Sewing Machine
3920 OLIVE NE. 5000

SALESMAN

For over the counter selling in large downtown retail store. Opportunity for advancement.

Box N-76 Post-Dis.

SALES CORRESPONDENT

Industrial supplies and machine tools; preference given to one with experience in this or kindred lines; excellent opportunity with progressive, small company. Mill Supply and Machinery, 2910 Washington.

SALES TRAINEES

National corporation will train 3 young men for immediate openings in sales and management positions in ESSENTIAL INDUSTRY. Must be able to get along on approximately $68 weekly for first 30 days. See Personnel Manager, 812 Olive st., Room 1225.

Service Representative

For largest manufacturer in industry; work considered essential during last war; permanent; advancement opportunity. Selling privileges; good pay weekly; must be over 26 and have car. Call FO. 4000 Monday evening, 7-9 only.

SET-UP MAN

Brown & Sharpe, automatic screw machine. Day shift. Ex-Cell-O Machine Products Co. 4595 Easton

SET-UP MAN, to set up drills, tappers, spot welders and production milling machines; second shift. Give full details of experience, including age previous employers, rates. All replies confidential. Box B-156, Post-Dispatch.

SET-UP MAN; set up and operate New Britains. Take part in defense program; must be experienced. 1926 South 18th st.

SEWING machine mechanic and maintenance man, for dress factory; Willcox & Gibbs and special machines; must be thoroughly experienced; excellent opportunity.

DORSA DRESSES
1007 Washington Ave.
Apply 2nd Floor

SEWING MACHINE REPAIR MAN HELPER, draft exempt, will train, opportunity for ambitious young man. RICE-STIX INC., 1000 Washington.

SEWING MACHINE repair man. Co-Ed Garment Co., Festus, Mo.

SHEET IRON WORKERS, also welder, must be good; make oil furnaces and casings for same; opportunity on piece work. WI. 2442, Wabash 1163.

SHIPPING CLERK

White, age 25 to 40; must be able to drive; steady work; must have references. Apply 2227 Walnut.

SHIPPING CLERK

Industrial; permanent position. Tri-City area. Give full information regarding age, experience, etc. Box N-192, Post-Dispatch.

SHIPPING CLERK; opportunity to advance. 110 N. Garrison.

SHOE SALESMEN

Steady and extra help; must be experienced; good salary and commission. Apply Stanley Melvin, 6100 Easton or 1312 Washington av., 5th floor.

SHOEWORKERS

Wood Heel Fitters; Experienced.

BROWN SHOE CO.

12th and Russell

SHOEWORKER

Compo sole layer; must be referenced.

PARAMOUNT SHOE
4164 Chippewa

SHOEWORKERS

Inspector, final; experienced in packing room, women's high grade buvelty shoes. Box B-142, P.-D.

SHOE WORKERS experienced on bed lasting; also part time in evenings, 2206 Pine st., 2nd floor.

SHOP CLERK

Typist, 44-55 WPM. Draft exempt. Prefer married man, to work in receiving department. Perpetual inventory. Will train. $1.15 per hour.

BOX B-127, P.-D.

STEEL FABRICATION

Wonderful, permanent openings for several specialists with good local non-production shop. Must be practical men who can operate machines themselves, supervise, schedule work and assume responsibility. 10 years minimum experience in varied background. State complete work record and all pertinent operations known. Box N-214, P.-D.

STOCKROOM CLERK

38-45; experienced man preferred; 5-day week; state age, experience, and salary expected.

BOX E-371, P.-D.

STOCK WORKER

To work on floor of furniture of large downtown retail store; opportunity to understudy sales. Good working conditions.

Box E-171, Post-Dispatch.

Storeroom Clerk

To issue supplies and tools from plant storeroom; steady work; pension and group insurance benefit.

MISSOURI PORTLAND CEMENT CO.
9403 Riverview Dr.

STOCK CLERK, for retail and builders hardware, to fill orders, maintain stock and assist in store sales; experience preferred but we will train if necessary; permanent. United Lumber Co., 1401 S. Hanley.

SUPERVISORS

Men with some supervisory experience on assembly of small electrical equipment or similar products; salary dependent on past experience; your reply must include age, education, full details of experience, places worked and salary received to be considered. Box E-350, P.-D.

TABULATING OPERATOR

Must be able to wire board; permanent if qualified; 5-day week. Century Electric, 1806 Pine.

TAX ADMINISTRATOR: Midwest wholesale and manufacturing organization seeking well-qualified tax man to administer tax and insurance department. Experience in petroleum production and refinery operations helpful. Must have record of accomplishment in tax problems of corporate scope. This position available immediately. If interested submit complete personal and employment history. State salary required. Replies held confidential. Box J-333 Post-Dispatch.

TAXICAB DRIVERS

Must be 25 years of age, neat, sober; must know Baden and Jennings area; steady work, day or night shift. Apply 8438 N. Broadway.

TELEVISION SERVICE MEN (10), shopmen, service men; union shop, top wages, paid vacations, excellent working conditions. Atsco Video Corp., 1056 Hamilton.

TELEVISION MAN; must be good; part-time; salary open. Apply 1735 S. 18th.

TELEVISION service and bench man; must be experienced; top pay. 1602 Tower Grove.

TIMEKEEPER

experienced with piece work in large foundry, steady employment, apply

3711 MARKET

TIME STUDY ANALYST

Man experienced in time and motion study of assembly and machine shop operations

APPLY

Emerson-Electric

8100 Florissant

Time Study

METHODS AND STANDARD ENGINEER FOR LARGE GREY IRON FOUNDRY IN AREA, FOUNDRY EXPERIENCE PREFERRED

BOX E-78, P.-D.

TIME-STUDY MAN

Able to make detailed studies; set standard by operation, comparison, or standard data. Hours 7:30 to 4 p.m.; salary open.

ABSORBENT COTTON CO., Valley Park, Mo.—Valley 5-2121

TIRE SALESMAN

Excellent opportunity. Give details. Box E-385 Post-Dispatch.

TOOL AND DIEMAKERS

TOOL ROOM MACHINIST

Small high precision work; top rates.

MISSOURI RESEARCH LAB., INC.
2603 WASHINGTON, JE. 1033

TOOLROOM MACHINIST

Experienced on experimental work, and machine repair.

Brown & Sharp
Automatic Set-Up Men

The Measuregraph Co.

4245 Forest Park

TOOL INSPECTOR; experienced on complex dies, jigs fixtures and gauges; tool-making background essential; all replies confidential; no references checked until after interview; give age and details of experience. Box B-147, Post-Disp.

TOOL & DIE MAKER

Must be experienced on all types of machines and be able to do own machine work. Work from drawings and be able to use precision measuring instruments. 3:30 p.m. to midnight shift. Emerson employes enjoy paid vacations, holiday plans, group insurance and pensions. Bring proof of U.S. citizenship.

Apply

Emerson Electric

8100 FLORISSANT

TOOL DESIGNER

Minimum of 5 years' experience in design of dies, jigs and fixtures. Salary open, will depend on background.

APPLY

EMERSON ELECTRIC

Washington Park Plant
59th and Industrial av.
East St. Louis, Ill.

TOOL DESIGNER

All drafting, designing, tools, jigs and fixtures for civilian and Government operations. Very pleasant working conditions; steady employment; excellent rate of pay. Apply Employment Office.

KNAPP MONARCH

BENT and POTOMAC
GR. 5131

TRACTORS

With drivers to pull for Hancock Inc. Must have both vacuum and air brakes. Contact N. W. ROSER, or R. A. Stough, Evansville, Ind. Phone 3-1141.

TRAINEE private investigator, 25 to 35, high school graduate; must have clear record; clean, interesting, steady employment. Call GA. 4801.

TRAVEL—TRAVEL

Young men and veterans (18-25) free to travel Texas, Florida, East Coast and return with large organization. Must be single, neat appearing and aggressive. Liberal cash drawing account and transportation furnished. Apply Mr. Powell, Hotel Claridge, 10 a.m. to 9 p.m. Don't phone.

TRUCKMEN WANTED

FOR ESSENTIAL INDUSTRY

Over 25; owning or able to purchase and personally drive acceptable trucking equipment. Year 'round, long-term contract; substantial earnings. State age, experience briefly. GREYVAN LINES, INC., 317 N. 11th st., St. Louis or telephone between 9:30 a.m. and 11:30 a.m. GA. 0400.

TURRET LATHE OPERATORS; day shift; must be experienced. 1926 S. 18th st.

TYPIST-CLERK, 25-40, advancement for qualified man, 5-day week. Con P. Curran Printing Co., 102 S. Eighth.

UPHOLSTERER, experienced only; Millman Upholstering Co., PA. 6033.

VEGETABLE produce manager, experienced, best references, highest wages, steady job for right man. Box E-383, Post-Dispatch.

VET to train for assistant manager, salary and some commission; must have sales ability, mechanically inclined for auto parts store; life time job. Box B-286, P.-D.

WALL WASHERS; white; must be experienced. Apply 1621 Olive, Aetna Window Cleaning Co.

WATCHMAN; steady employment, references required, write full particulars. Box E-123, Post-Dispatch.

WOODWORKERS

General factory help, openings for learners; also machine operator and cabinet men; steady work. Apply 7:30-9:30, 1400 Palm st.

WOODWORKER; all around shop man; must have at least 5 years experience; union shop; steady work. Box E-33, Post-Dispatch.

WOODWORKER; on general woodworking. Apply 1330 Dolman.

Young Man

INTERESTED IN LEARNING FINANCE BUSINESS

No experience necessary; must type; see Mr. Hoops, Gale & Co., NE. 6821.

YOUNG MAN; assistant purchasing agent; must have actual experience in large purchasing department. State age, experience, education and salary expected. Box E-254, Post-Dispatch.

YOUNG MAN, for retail lumber yard, to handle phone orders, counter sales, and various clerical duties; experienced preferred, but we will train if necessary. United Lumber Co., 1401 S. Hanley.

YOUNG MAN; white; light factory and stock work; textile experience preferred; steady.

MANDEL MFG. CO.

901 WASHINGTON, 4TH FL.

YOUNG MAN to clerk in hardware store, must drive also; references. 2016 S. Broadway.

YOUNG man for mail room; will train; advancement. Hollander & Co. 3900 West Pine.

YOUNG MAN, to work in drug store; must be 18 years old; also drive car. 3737 Gravois.

YOUNG MEN, 26-35, for warehouse. 900 Spruce.

SALESMEN WANTED 83

FURNITURE salesman, experienced, good hours; no night work. Box E-276, Post-Dispatch.

PLENTY OF ROGERS SILVERWARE ALUMINUMWARE TOASTERS, IRONS

Sold $1 Down

Time is the stuff life is made of and when we waste time we waste the very essence of life.

Stop in and let us show you the amazing sales plan where you can make big money every day.

40% Commissions

If you have house-to-house experience, stop by and let us show you the amazing power of our plan for getting business.

We demand that our salesmen make big money on our plan because we show you how to get a deal every hour you work.

JUST COLLECT $1

Down and we pay you

$9 Commission

WORK IN OR OUT OF TOWN

Special deal to men with cars, but car not necessary.

To really see and hear something good, be at our office ready for work.

CONSOLIDATED HOME FURNISHING CO.
5977 DELMAR

(Side entrance rear of building)

$600 to $1200 Per Mo.

Selling New Fords

We are looking for aggressive salesmen who are willing to work and earn up to $1200 month.

Barrett Weber, Inc.

3122 S. Kingshighway

MEN—2

With Cars

I want 2 men who like to have the opportunity to Earn $150 Per Week and Up

See Mr. Reilly 9 a.m. sharp
751 Paul Brown Bldg., 9th Olive

SALES REPRESENTATIVE

By St. Louis' fastest growing and most modern laundry and dry cleaning company; must be ambitious, like people and have a desire to succeed; choice established territory open; salary and commission; age 24-40; experience in this line not essential; we will train you; in reply enclose recent snapshot if possible; join us and grow with us. Box B-365, P.-D.

$15 PER DAY

Sell photograph finished in oil colors for $1.

YOU KEEP $1

You can't miss on $15 per day; no experience necessary; everyone wants their picture taken for Easter. See us.

FLANNERY STUDIO
308 North 6th

AN OPPORTUNITY

To become associated with the largest and oldest SEALING EQUIPMENT company in the U. S. Experience not necessary, but office equipment and shipping room supplies advantageous. Very liberal commission paid at time of sale. Car essential. Call for appointment, NE. 7809.

Circulation Man

Aggressive man with car to sell subscriptions to retail stores for national business newspapers. Selling experience helpful but not essential. Commissions. Permanent. Exclusive territory. Paid while training. Phone Fairchild Publications, GA. 0118.

OLD TOWN RIBBON AND CARBON CO.

Looking for man to take over retail sales in St. Louis.; liberal compensation. Contact H. A. Steger, 816 Pine st.

Aggressive Sales Executive

Age 25 to 40 for sales work in special field; prefer stable, married man, interested in top income and security; car necessary; see Mr. Eric Slayton, 1223 Arcade Building, or call CH. 0341 for interview appointment.

PART TIME

Would you be interested in earning $50 per week working evenings and Saturdays while training for better position? Car necessary. See Mr. Eberhardt, Hotel Sheraton, Monday night March 19 from 8 p.m. to 10 p.m.

A REAL OPPORTUNITY

REAL ESTATE SALESMAN

To work in a new office under ideal conditions; must have car. Full co-operation. Interviews 2 to 4 daily. See Mr. Redman.

H. & K. REALTY
6025 Natural Bridge EV 8092

I NEED

5 men; no age limit, who will work 36 hours per week for $90. If you have a car see me at Room 604, 320 N. Grand, 10:30 a.m. sharp Tues. Men from Mount Vernon, Ill., territory, write.

REAL ESTATE

Experienced; modern office; no throat cutting.

MELVIN JOHN THOMAS
1906 N. Union. RO. 1406.

SALESMAN; capable EARNING at least $10,000. GROSS per annum by fully developing territory with highly competitive line of Office Type Stapling Machines, Office Supplies and REPEAT Staples sold to Office Supply Dealers. Nationally known manufacturer has FULL TIME opening for TOP NOTCH, RELIABLE, EXPERIENCED man with proven record in this general type work.

REQUIREMENTS: Age 35-50, own an auto, travel extensively on 1 to 5 weeks trips covering towns of 2,000 and over. Because of extensive travelling, we prefer single man or one whose wife can travel with him.

PERMANENT connection, fine future. EXCLUSIVE territory in Mo., Ind. and Ill. Except Cook, Lake and McHenry Counties. Man selected will be given 3 weeks thorough training on $125. weekly salary basis. Thereafter $125. weekly drawing account against liberal commissions first month, then $150-$175 draw.

To be considered, you must meet above requirements, able to start week of April 9th and in the interim stand STRICTEST ADVANCE investigation. Write our PRESIDENT stating experience, qualifications including background and COMPLETE REFERENCES covering entire business career which must be embodied in FIRST LETTER. Markwell Mfg. Co., 200 Hudson St., New York 13, N. Y.

SALESMAN

IF YOU ARE NOT EARNING $100-$200 A WEEK

THIS IS YOUR OPPORTUNITY

NEED 2 AGGRESSIVE SALESMEN WITH CARS, WILLING TO TRAVEL SOME; WE OFFER A PERMANENT YEAR-ROUND CAREER. SEE D. W. CLARK, ROOSEVELT HOTEL, 9 A.M. TO 5 P.M. TUES. AND WED. ONLY.

SALESMAN to call on aircraft manufacturers, component parts manufacturers, sub-contractors and all users of aircraft hardware; prefer man already soliciting these types of accounts. Box J-350, P.-D.

SALESMAN to sell membership for manufacturers association; travel-ing; salary and expenses. State age, experience, reference, salary expected. Box J-343, Post-Dis.

SALESMEN; If you are and have ability and appearance, earnings are unlimited. Box E-278, P.-D.

SALESMEN; 3; salary, commission, permanent position. CH. 4116.

BIG money guaranteed; sell a revolutionary line of lubricant direct to users; will give full training; must have car, willing to travel Illinois. Write Sales Manager, Schaeffer Mfg. Co., 102 Barton st., St. Louis 4, Mo.

Skilled Men

East St. Louis Plant Manufacturing Aircraft Armament, Needs Experienced Men in the Following Jobs:

ELECTRICAL ASSEMBLERS
AIRCRAFT SPOT WELDERS
SURFACE PLATE INSPECTORS
MILLING MACHINE OPERATORS
BORING MILL OPERATORS
GEAR INSPECTORS
GEAR CUTTERS

Emerson employees enjoy paid vacations and holiday plans. Group insurance and pensions. Please bring proof U. S. citizenship. Apply employment office, open Monday through Saturday, 8 a.m. to 4:30 p.m.

Emerson Electric

Washington Park Plant
59th and Industrial av., East St. Louis, Ill.

Grocery Clerks

Full Time
Male and Female
Age 18-35
Experienced Preferred but Not Necessary.

Apply

BETTENDORF'S

Hampton & Chippewa

CHEMICAL ANALYSTS

For analytical laboratory of well-established firm, must be at least 18 years old and have had a minimum of one year of chemistry, experience not necessary, give full details in letter to—

Box E-143, Post-Dis.

Manicurist

Salary and commission.
Chase Hotel Beauty Salon,
HOTEL CHASE RO. 9650

ADVERTISING DIRECTOR; MAN OR WOMAN

To plan, co-ordinate and carry out, our advertising promotions, thoroughly experienced in direct mail catalog, newspaper and radio, from layout to finished job. Creative copywriter, shrewd buyer of printing and graphic arts; good salary; excellent future with old established firm. Call CE 4193, Miss Nolan.

COUPLE; cooking, general housework; references; experienced; stay. ST. 8240.

COUPLE; housework; cooking; small family; nice home. WY. 2360.

OFFICE MANAGER; with fair knowledge of bookkeeping; age 50-60; must be alert; active. Write qualifications to Box F-84, P.-D.

HELP WANTED—MEN, WOMEN 84

AAA

ROOM 1612 612 OLIVE

WOMEN—NO FEE

CLER-K-TYPIST; 25-30, North; 5 days — — — $200
OFFICE MANAGER; Light dictation; downtown; 5 days $200
STENOGRAPHER; general office duties; Arcade building $200
ACCOUNTING CLERK; Experienced; north; 5 days — $175
PAYROLL CLERK; comptometer; south; 5 days — — $175
TYPIST; will teach dictaphone; 5 days — — — $175
CLERK; calculator — adding machine, etc. — — — $170
PBX-RECEPTIONIST; light typing; 5 days — — — $150
FILE CLERK; light typing; 5 days — — — $145

MANY FEE POSITIONS

MALE

ELECTRICAL ENGINEERS; degree and experience in electronics or radar — — — to $550
SALESMAN; industrial supplies; experienced; local — to $400
TOOL DESIGNERS; beginners and experienced — — — to $400
TOOL PROCESSORS; know dies, jigs, fixtures — — to $400
TIME STUDY JR.; 26-35; some college plus industrial experience — — — — — to $275
ASSISTANT MGR., order and billing; office experience — — — — start $225
SALES TRAINEE; some college, B. C. S. — — — start $225
CASHIER-CREDIT MAN; some experience; will train — — — — — start $200
SALES TRAINEE; over 26; local store; opportunity — — — — start $200

Advance

Suite 416 818 Olive

WOMEN

CLERK; 18-20; $150. Fee Paid.
TYPIST; $195. Fee Paid.
FIGURE CLERK; $170 Fee Paid.
SECRETARY; $240. Fee Paid.
RECEPTIONIST TYPIST; doctor's office; $200.
STENOGRAPHER; 5 days; $275.

MEN

OFFICE BOY; excellent opportunity; downtown; 5 days; $200.
CREDIT SUPERVISOR; assistant; 25-40; small loan experience; $300.
GUARD; 24-35; some experience helpful; excellent firm; $310.
CHEMIST; 19-25; high school chemistry sufficient; 5 days; $200.
PURCHASING CLERK; 25-35; hardware experience; $325.

Williams

WOMEN

Comptometer operators; beginners or experienced — — to $200
Secretary; downtown; fee paid $185
Stenographer; will promote to secretary; fee paid — — — $215

MEN

Salesmen; 26-32; good education and some experience; may relocate; car and expenses plus fee paid and $250-$325

RAY WILLIAMS PERSONNEL
816 OLIVE SUITE 1313-17

Bill Riley

has JOBS for
BOYS AND MEN
GIRLS AND WOMEN

Bill is Mgr. of Executive Serv., Inc.
1027 Chemical Bldg. MA. 9330

15 YEARS OF SERVICE
LOEHR 906 OLIVE CE. 3854

SALESMEN WANTED 83

SALESMEN

To sell on direct leads, the new WONDA-CHAIR which received a tremendous reception at home and sports show. Must have car. Exclusive territory. 10 sales weekly will earn you over $100. Box E-340, P.-D.

SALESMEN

Over 30 With Car

Century-old company; no experience necessary in our field of landscaping. Complete training will be given. Percentage. For appointment write Salesmanager, 2912 Woodson Rd., St. Louis County 14, Mo.

SALESMEN

Full or part time. Unlimited earnings. No canvassing. Bona fide prospects to call on. Salesmen who wish to increase their earnings, can do so by working 3 hours an evening. Car necessary. For appointment call CE. 4881, or men outside St. Louis area write room 2020 Railway Exchange Bldg., St. Louis, Mo.

SALESMEN, 5

Expansion program now under way; dignified work; calling on stores and offices. We will train; excellent earnings for men who will follow instructions. R. C. Allen Business Machines, 519 Pine.

COLORED outside salesmen and saleswomen, television is the easiest thing to sell today; we have all the major lines. A1 Television Co., 4134 Easton.

INSURANCE SALESMAN

Weekly debit; permanent employment; starting at $70; opportunity to advance.

JE. 5506

LARGE national manufacturer now accepting applications for men between 21 and 40, must have car; neat appearance and profess willingness to work. Permanent position with opportunity for advancement for those selected. Earnings while training far above average. For interview call Personnel Manager, FR. 3602, Monday 9 to 12 only.

MAN Wtd. for Rawleigh business; sell to 1500 families. Write today. Rawleigh's, Dept. Mo C. 622-SA. Freeport, Ill.

REAL ESTATE SALESMEN

Men with initiative; experience preferred but not essential; must have car; we offer sales manager supervision. Phone Mr. Rennekamp.

STIFEL

6394 DELMAR CA. 6000

REAL ESTATE MEN (3), age 35 to 60; must have car; full time; we will teach you.
GRAVOIS REALTORS HU. 1350

REAL ESTATE salesman or saleswoman, 65% commission; why work for less? RW. 1015.

REAL ESTATE; new office; commissions to 75%. HU. 6819.

SEVERAL good established candy and food routes open due to men going into service. Steady employment, vacations and profit-sharing plan. Cash deposit required. See Mr. Pruett, 3353 Lawton.

TELEVISION SALESMEN

Future and security for experienced, steady worker; we have all the 6 major lines. A1 Television Co., 6762 Chippewa.

HELP WANTED—MEN, WOMEN 84

MEN—2

With Cars

I want 2 men who like to have the opportunity to Earn $150 Per Week and Up

See Mr. Reilly 9 a.m. sharp
751 Paul Brown Bldg., 9th Olive

SALES REPRESENTATIVE

By St. Louis' fastest growing and most modern laundry and dry cleaning company; must be ambitious, like people and have a desire to succeed; choice established territory open; salary and commission; age 24-40; experience in this line not essential; we will train you; in reply enclose recent snapshot if possible; join us and grow with us. Box B-365, P.-D.

$15 PER DAY

Sell photograph finished in oil colors for $1.

YOU KEEP $1

You can't miss on $15 per day; no experience necessary; everyone wants their picture taken for Easter. See us.

FLANNERY STUDIO
308 North 6th

AN OPPORTUNITY

To become associated with the largest and oldest SEALING EQUIPMENT company in the U. S. Experience not necessary, but office equipment and shipping room supplies advantageous. Very liberal commission paid at time of sale. Car essential. Call for appointment, NE. 7809.

Circulation Man

Aggressive man with car to sell subscriptions to retail stores for national business newspapers. Selling experience helpful but not essential. Commissions. Permanent. Exclusive territory. Paid while training. Phone Fairchild Publications, GA. 0118.

OLD TOWN RIBBON AND CARBON CO.

Looking for man to take over retail sales in St. Louis.; liberal compensation. Contact H. A. Steger, 816 Pine st.

Aggressive Sales Executive

Age 25 to 40 for sales work in special field; prefer stable, married man, interested in top income and security; car necessary; see Mr. Eric Slayton, 1223 Arcade Building, or call CH. 0341 for interview appointment.

PART TIME

Would you be interested in earning $50 per week working evenings and Saturdays while training for better position? Car necessary. See Mr. Eberhardt, Hotel Sheraton, Monday night March 19 from 8 p.m. to 10 p.m.

A REAL OPPORTUNITY

REAL ESTATE SALESMAN

To work in a new office under ideal conditions; must have car. Full co-operation. Interviews 2 to 4 daily. See Mr. Redman.

H. & K. REALTY
6025 Natural Bridge EV 8092

I NEED

5 men; no age limit, who will work 36 hours per week for $90. If you have a car see me at Room 604, 320 N. Grand, 10:30 a.m. sharp Tues. Men from Mount Vernon, Ill., territory, write.

REAL ESTATE

Experienced; modern office; no throat cutting.

MELVIN JOHN THOMAS
1906 N. Union. RO. 1406.

SALESMAN; capable EARNING at least $10,000. GROSS per annum by fully developing territory with highly competitive line of Office Type Stapling Machines, Office Supplies and REPEAT Staples sold to Office Supply Dealers. Nationally known manufacturer has FULL TIME opening for TOP NOTCH, RELIABLE, EXPERIENCED man with proven record in this general type work.

REQUIREMENTS: Age 35-50, own an auto, travel extensively on 1 to 5 weeks trips covering towns of 2,000 and over. Because of extensive travelling, we prefer single man or one whose wife can travel with him.

PERMANENT connection, fine future. EXCLUSIVE territory in Mo., Ind. and Ill. Except Cook, Lake and McHenry Counties. Man selected will be given 3 weeks thorough training on $125. weekly salary basis. Thereafter $125. weekly drawing account against liberal commissions first month, then $150-$175 draw.

To be considered, you must meet above requirements, able to start week of April 9th and in the interim stand STRICTEST ADVANCE investigation. Write our PRESIDENT stating experience, qualifications including background and COMPLETE REFERENCES covering entire business career which must be embodied in FIRST LETTER. Markwell Mfg. Co., 200 Hudson St., New York 13, N. Y.

SALESMAN

IF YOU ARE NOT EARNING $100-$200 A WEEK

THIS IS YOUR OPPORTUNITY

NEED 2 AGGRESSIVE SALESMEN WITH CARS, WILLING TO TRAVEL SOME; WE OFFER A PERMANENT YEAR-ROUND CAREER. SEE D. W. CLARK, ROOSEVELT HOTEL, 9 A.M. TO 5 P.M. TUES. AND WED. ONLY.

SALESMAN to call on aircraft manufacturers, component parts manufacturers, sub-contractors and all users of aircraft hardware; prefer man already soliciting these types of accounts. Box J-350, P.-D.

SALESMAN to sell membership for manufacturers association; traveling; salary and expenses. State age, experience, reference, salary expected. Box J-343, Post-Dis.

SALESMEN; If you are and have ability and appearance, earnings are unlimited. Box E-278, P.-D.

SALESMEN; 3; salary, commission, permanent position. CH. 4116.

BIG money guaranteed; sell a revolutionary line of lubricant direct to users; will give full training; must have car, willing to travel Illinois. Write Sales Manager, Schaeffer Mfg. Co., 102 Barton st., St. Louis 4, Mo.

Skilled Men

East St. Louis Plant Manufacturing Aircraft Armament, Needs Experienced Men in the Following Jobs:

ELECTRICAL ASSEMBLERS
AIRCRAFT SPOT WELDERS
SURFACE PLATE INSPECTORS
MILLING MACHINE OPERATORS
BORING MILL OPERATORS
GEAR INSPECTORS
GEAR CUTTERS

Emerson employees enjoy paid vacations and holiday plans. Group insurance and pensions. Please bring proof U. S. citizenship. Apply employment office, open Monday through Saturday, 8 a.m. to 4:30 p.m.

Emerson Electric

Washington Park Plant
59th and Industrial av., East St. Louis, Ill.

Employ. Agencies—Male Female 85

A B C

EMP. SER. 906 OLIVE

WOMEN—NO FEE

STENOGRAPHER, 18-30; $175.
TYPIST-CLERK, age open; $150.
RECEPTIONIST; variety of duties; downtown; $175-$200.
REGISTERED NURSE, 5-day; $200.
BEGINNER TYPIST; 5-day; $154.
STENOGRAPHER; light dictation; 25-35; 5-day; $200 up.
MAIL CLERK; no typing; $144.
CLERK-TYPIST; $165 up.
DICTAPHONE OPERATOR; $175.
FIGURE CLERK, 18-35; $160 up.
RECORD CLERK; $175-$185.
TYPIST-CLERK; 8:30-4:30; $150.
CLERK; type, use Ditto; $175.
BILLER-TYPIST; begin $175, after 6 months $200.
ASSISTANT BOOKKEEPER; $175.
CLERK-TYPIST; to 45; 9-5; $160.
PBX-TYPIST; will train; $150.
SECRETARY, executive; $300-$225.

MANY FEE LISTINGS

MALE

TRAINEE; fee paid; college; $200-$225.
ACCOUNTANT-OFFICE MANAGER, 25-45; "fee paid"; $500 to $7500.
ENGINEER, degree or equivalent; to write specifications; $400-$500.
PURCHASING AGENT, assist; permanent; some experience; $300.
INVESTIGATOR, 21-30; need car; local; $200.
OFFICE BOY; future; $175.
CLERK; check shipping orders; future; $225.
WATCHMAN; 12 to 8, 5-day; advancement; $175.
CLERK; south; type; $175.
SALES TRAINEE, 26-30; college; 5-day; $250-$300.
TIME STUDY, beginner or experienced; opportunity; $250-$300.
TIMEKEEPER; shift work; will train; $250.
DRAFTSMAN; "fee paid"; some experience; $250.
SUPERVISOR, production department; some experience; $300-$325.
ACCOUNTANT, experienced; excellent future; $275-$300.
PLANNER; production schedules; work for management; $350.
CLERK; purchasing, expediting; "fee paid"; $185-$215.
CLERK, mechanically inclined; "fee paid"; $175-$200.

Employment Agencies—Male 86

AMBITIOUS boys; for training; to $160; train for advancement in A1 office. CH. 1771. BONDED.
CLERK $200; secure firm; general office. CH. 1771. BONDED.
DRIVER and checker; local; to $250. CH. 1771. BONDED.

Employment Agencies—Female 87

ALL JOBS NO FEE

Employers pay all fees.
Name your job—We'll find it.

BARBARA HUTTON

"Is A1 for your job in '51"
Room 221 CH. 1354 705 Olive

CAREER

PERSONNEL SYSTEMS WOMEN

Fees Paid by Employers
On All Positions
No Charge to You
705

HELP WANTED—WOMEN 88

CLERICAL
AND OFFICE WORK
Some bookkeeping experience; 5½-day week.
VACATION WITH PAY
State age, education, experience, references and salary expected. Box B-271, Post-Dispatch.

CLERK; beginner; general office duties, some typing preferred, but not essential; state age, schooling and starting salary. Box N-172, Post-Dispatch.

CLERK, cost department, opportunity for advancement, with new expanding corporation in St. Louis county, 5-day week. Cupples Products Corp., ST. 6729.

CLERK-TYPIST
22 up; local girl for permanent position with an expanding company, located on Cass avenue bus line in northwest part of city; excellent opportunity; excellent working conditions. Give all details, age, etc.
Box E-379, Post-Dis.

CLERK-TYPIST
Good at figures; some knowledge of bookkeeping; willing to learn operation of National 3000 accounting machine; 5-day week.
W. H. Markham & Co.
General Insurance
1601 Railway Exch. Bldg.

CLERK
GENERAL OFFICE WORK
Automotive Experience Preferred
Box E-390, Post-Dispatch

CLERKS
With some knowledge of Comptometer; will consider beginners; 5-day week.
KLINE'S
606 WASHINGTON

CLERK-TYPIST
Permanent
Apply Personnel Department
BIEDERMAN'S
805 Franklin

CLERK; young woman, experienced in inventory control, order, or sales correspondence, for follow-up and order record work in local manufacturing concern; must be alert, dependable, and have ability to deal with others effectively; $200 to start; excellent working conditions; give age and full particulars as to education, previous experience and places employed. Box E-357, Post-Dispatch.

CLERK
To do timekeeping and general clerical work in manufacturing department; must be accurate and have legible handwriting; permanent job; $170 month to start; give age, education and previous experience. Box B-154, Post-Dis.

CLERK-TYPIST
5-day week; pleasant environment. Apply
Harper's Smart Shop
7369 MANCHESTER

CLERK; to figure orders, and general office work; permanent; 5-day week. UNITED SHOE MACHINERY CORP., 4045 Forest Park.

CLERK-TYPIST
Near north side, 40 hour week; salary $150 up, depending on experience. Call CE. 3529.

CLERK
25 to 40, assistant bookkeeping experience helpful; light typing. Royal Management Co., 408 Olive.

CLERK-TYPIST
Beginner; hours 9 to 6. POWELL BROS. TRUCK LINES CE. 1522

CLERK-TYPIST
Experienced; no dictation; starting salary $185 month; permanent, west end medical center. FO. 6086.

CLERK, 20-40, good at figures, 5½ days, lunch plus salary. Apply Mrs. Deming, Hotel Statler Auditing office.

CLERK-TYPIST
STENOGRAPHER
25-30; single; very light dictation; neat handwriting; permanent employment viewpoint; 5-day week; minimum starting rate $1.07 per hour; advancement.
APPLY IN PERSON
WAGNER ELEC. CORP.
6400 Plymouth

CLERK
5-day week; learn billing; some typing; pleasant working conditions.
Monogram Footwear, Inc.
1512 Clark

CLERK-TYPIST
FASHION CONSCIOUS? CAREER MINDED?
Call Kay McKnight
GARLAND'S
MA 1770

CLERK-TYPIST
Permanent.
5-day week.
Jack Kennedy Chevrolet
5434 Natural Bridge

CLERK TYPIST
23 to 35; experienced, neat appearance, pleasant personality, Grand and Olive location, 5 day week, 8:30 to 5, excellent working conditions, interesting position, Good opportunity for promotion. Salary open.
Box N-351, Post-Dispatch

CLERK
Pleasant work; permanent position; have opening both with typing and without.
Forest City Mfg. Co.
1641 Washington

CLERKS
Prefer some comptometer training, but will accept alert beginner; pleasant working conditions; discount on purchases; 5-day, 40-hour week; excellent opportunity. Apply Personnel Office, 5th floor, Kline's 606 Washington.

Clerk-Stenographer
TRAINEE
In automobile dealer's office; must be neat, energetic and good with figures; very light dictation; accurate typist; 8:30-5:30; 5 days; salary open.
BOYD-GIOMI MOTORS
5836 DELMAR CU. 1800

CLERK-TYPIST
5-day week.
PENSION ENVELOPE CO.
5001 Southwest
SI. 7700

CLERK-TYPIST
Experienced or Will Train
South Side; 40-Hours
State Age, Experience If Any
Box E-252, Post-Dispatch

CLERK
General office work; 5-day week; pleasant working conditions. Station 507, CE 9300.

CLERK, accurate and alert with figures; permanent; modern, air-conditioned office; centrally located; 5½-day. JE. 8084.

CLERK-TYPIST, 18-30, neat and accurate, 5-day week. Apply personnel department, BANK OF ST. LOUIS, 901 Washington.

CLERK; medical record department; typing preferred; high school graduate. Apply personnel office, Barnes Hospital.

CLERK, for filing; good future; 40-hour week. Apply 4242 Laclede.

CLERK-TYPIST
Experienced, or will consider training intelligent, willing beginner; steady work, 5-day week, pleasant working conditions, air-conditioned office, opportunity for advancement. Box E-105, Post-Dispatch.

CLERKS
ENGINEERING DATA
20-35, high graduate or better; like figures; consider beginner, downtown, 5-day, 35 hours; good starting salary; give age, address, phone. Box B-144, Post-Dispatch.

CLERK-TYPIST
To perform varied clerical duties in addition to typing; $170 month; 18-25; prefer office experience but will consider well-trained inexperienced typist; 5-day week; no references checked until after interview; all replies confidential. Box B-139, Post-Dispatch.

CLERK
25-40; to maintain records on orders; downtown office; no typing.
Universal Match Corp.
1501 Locust

CLERK - STENOGRAPHER; 25-35, pleasing personality, some receptionist work, light but accurate dictation; good working conditions, 5-day, 37½-hour week, medium office; wholesale; permanent position, vacations, other benefits. Box N-158, Post-Dispatch.

CLERK-TYPIST
Experienced, to train for work in traffic department; 5-day week. UNIVERSAL MATCH CORP. 1501 Locust, 3rd floor

CLERK; accounting department; cost and accounts payable records, light typing; salary $48 for 5½ days; downtown location; state age, experience, availability. Box Z-164, Post-Dispatch.

CLERK
For retail drug store, cosmetician and general drug sales; permanent position; splendid working conditions. Glaser Drug Co., 3949 Laclede.

CLERK; figure clerk, some experience preferred, good pay, steady work. Carafiol - Silverman Co., 1307 Washington, 7th floor.

CLERK, light dictation and figuring; 5-day week. UNITED SHOE MACHINERY CORP., 4045 Forest Park.

CLERK, 20-35; 5 days; record keeping; steady. Killark Electric Mfg. Co., 3940 Easton.

CLERK-TYPIST, 18-25; beginner considered; 5-day, 40-hour week. 4702 Olive.

CLERK-TYPIST.
Light dictation; also general clerical; experience preferred. RO 6162

CLERK-TYPIST; beginner considered; 5½ days. Apply Accounting Department, Hotel Statler.

CLERK TYPIST; general office, 5 day week; salary open. LU. 6600. Mr. Cruvant.

CLERK-TYPIST; permanent, 5 days, small office downtown. CE. 1245.

COMPTOMETER
OPERATOR
MUST be experienced; 5-day week; excellent working conditions.
Emerson Electric
8100 FLORISSANT

Comptometer Operator
For payroll department; previous experience in shoe manufacturing, payroll preferred but not essential.
BRAUER BROS.
SHOE CO.
22 South Sarah

COMPTOMETER
OPERATOR
5-day week
21-30, $207 per month.
EV. 5700

Comptometer Operator
Sales report work; 5-day week. Miss Woodworth, Lane Bryant, 6th and Locust.

COMPTOMETER operator, age 18-25; 40-hour week; to start, $160. Box E-363, Post-Dispatch.

COOK; general housework; white; experienced; on transportation; own room, bath; television set; $25 week. WY. 1829.

COOK; stay 3 nights; downstairs work, laundry, no ironing; other help; $32.50. DE. 7437.

COOK, elderly woman, 7358 West Florissant, weekdays.

CORRESPONDENT
FILE CLERK
St. Louis Button Co.
415 Lucas CE. 4916

CORSETIERE
Experienced preferred; however we shall be glad to consider anyone with qualifications for development in this department.
SCRUGGS-VANDERVOORT
BARNEY

COUNTER GRILL.
Experienced; age 20-35; uniform size 32-34. Apply daily, 4-6 p.m., REGAL SYSTEM, Kingshighway and Arco.

COUNTER AND GRILL GIRL
4065 OLIVE

CREDIT CLERKS and interviewers; 44-hour week. UNION - MAY - STERN, 12th and Olive.

CREDIT CLERK
High school graduate, nice personality, neat appearance; 5-day week, automatic wage increases.
RICE-STIX INC.
1000 Washington

DENTAL assistant 25-30; experienced, southwest location, good salary to right girl; state qualifications and references. Box B-66, Post-Dispatch.

DENTAL ASSISTANT; for chair and laboratory assisting; some typing. Box B-78, Post-Dispatch.

DICTAPHONE-TYPIST
OPERATOR
Sales department; 5-day week
STEELCOTE MFG. CO.
3418 GRATIOT

DICTAPHONE OPERATOR
5-day week; permanent; advancement.
WELEK'S
315 N. TENTH

DICTAPHONE OPERATOR
Shorthand essential; experienced, fast and accurate; modern air-conditioned office; five days.
MANDEL MFG. CO.
901 WASHINGTON, CE. 3372

DICTAPHONE OPERATOR; experienced, 5 day week, permanent, top salary, advancement. Please inquire. CH. 8100.

DICTAPHONE OPERATOR, medical records dept.; age 20-40. Apply Personnel Office, Barnes Hospital.

DOCTOR'S ASSISTANT; general office work; north side; general practitioner. Box F-256, Post-Dispatch.

DRESS PINKER
also blind stitch operator and examiner, experienced on better dresses.
Bridal Originals GE. 0070

DRUG CLERK; some fountain; daytime only. Hecht Pharmacy, 1700 Tower Grove, GR. 3786.

EDIPHONE SECRETARY
Experienced; to handle executive's correspondence. Excellent opportunity; salary $200 per month, increase in 30 days if satisfactory.
Seymour Wallas & Co.
1200 S. 8th

EDIPHONE OPERATOR
Experienced, permanent work, 5-day week.
Angelica Uniform Co.
1421 OLIVE

ELEVATOR operator, young lady, white, 21 to 30, operate mechanical elevator, downtown modern office, 5-day week, 40 hours, permanent, excellent working conditions, employe benefits, state education, age, etc. Box N-229, Post-Dispatch.

ELDERLY LADY to take care of small baby and light housework while mother works; best of reference. Call EV. 2970.

ELDERLY lady to care for children; good home and some wages. SW. 5999 before 10 a.m.

Elliot Addressing Machine Operator and subscription record clerk, publication office downtown. Excellent opportunity, 5-day week, experience not essential. GA. 5445.

EXAMINER
On better dresses; must know your work, and able to correct operators intelligently; excellent position for right girl.
DORSA DRESSES, INC.
1007 Washington Ave.
Apply 2nd Floor

FILE CLERKS
DOWNTOWN
17-25; scheduled increases and opportunity for advancement; 5 days, 35 hours; state age, education, address, phone and schools. Box B-151, Post-Dispatch.

FILE CLERK, new real estate mortgage office, Clayton; 5-day week, pleasant surroundings; opportunity for advancement; $150 month; ages 17-21. Phone GR. 4989 after 6:00.

FILE CLERK-TYPIST; must be neat and accurate, good starting salary, opportunity for advancement; small office; 5-day week. GA 2141.

FILE CLERK—Light dictation, typing, small office, 8-30 to 5 p.m. Maplewood, HI. 1478.

FINISHER, experienced, silk dresses. Sylvan Originals, 704 Washington, 3rd floor.

FOOD CHECKER; experienced, no Sundays, Black Cat Cafeteria, 910 Olive.

FOUNTAIN GIRL, white, 18-30; experienced preferred; day or evening hours. Apply Personnel Office, Barnes Hospital.

FOUNTAIN GIRL; woman; experienced; uniforms furnished. Katz Drug, Union, Delmar.

FOUNTAIN GIRL; white; no nights or Sunday's; reference. FO. 9744.

GENERAL office work, typing, answering telephone; 5 days, good pay. Strickland Printing Co., CE. 7260.

GENERAL OFFICE work and typing. Apply Auditing Office, Room 310, Park Plaza Hotel.

GIRL OR WOMAN; upstairs work; 2 school-age children; own room and bath; stay on place; transportation provided; must have experience and references; colored or white; other help; excellent salary. WY. 0762.

GIRL OR WOMAN, upstairs work, two school-age children; own room and bath, stay on place; must have experience and reference; colored or white. WY. 0762.

GIRLS
Clerical in Stock Records Dept.;
For Accounting Dept.;
For Cashier, Experienced Desired;
For Payroll Dept., Knowledge with Figures Preferable.
Apply personnel department
BIEDERMAN'S
805 Franklin

GIRL
20 to 35; work in factory operating automatic filling, labeling and capping machines. Call Mr. O'Hara, OL. 1207, Monday through Friday, 8 to 5:30; Saturday 8 to 1.

Girls, Young Women
White, 16-35; no experience necessary; good pay; meals furnished; starting hour 11:30 a.m. for 8 hours, no Sundays. Apply
MR. HILL
1105A LOCUST

GIRL
With experience in savings and loan office and in operation of N.C.R. machine; insurance experience desirable but not necessary; state age, experience and salary expected.
Box E-145, Post-Dispatch

GIRL
18-30, for clerical position, some typing; 5-day week; no Saturday work; good working conditions. Reply
H. J. HEINZ CO.
4240 Utah

GIRL
Bright, to Learn Stockwork in Outstanding Lace Department
Permanent 5-Day Week
WELEK'S
315 N. TENTH

Girls—Young Ladies, 18-23
Travel U.S.A., must be neat and aggressive; earn $75 week; immediate drawing account; transportation paid; experience unnecessary. See Joe Hillis, 10-1, 2-7, Warwick Hotel, 15th and Locust.

GIRL, colored; work in kitchen; restaurant experience; steady, reliable; no nights or Sundays. 502 St. Charles st.

GIRL or woman; experienced; general housework including plain cooking, stay, own room and bath, references, DE. 0417.

GIRL; experienced in leaf stamping on hand press, with some knowledge of composition work, 415 Lucas av.

GIRL, age 19-30; general office work; typing, some knowledge of bookkeeping; Sincere Sewing Machine Co., 5926 Easton.

GIRL OR WOMAN for grill work in tourist court restaurant; good wages, room and board. Axminster 9905.

GIRLS, 18 to 25, high school graduates; for order filling in stock room. Box B-245, Post-Dispatch.

GIRLS; counter work; short hours, good pay. 1329 Lucas.

GRILL GIRL; no Sundays, 1322 S. Grand.

GIRL; colored; dry goods store; references. 1720 Franklin.

GIRL, stay, cooking, downstairs, $30. ST. 5564.

HOUSEKEEPER, white; not over 50; general housework; stay. LO. 5125.

HOUSEKEEPER; experienced; capable; small institution; salary and maintenance. Box E-82, P.-D.

Housewares Buyer
For growing department of $250,000 annual volume in department store; large midwest city. Housewares experience in small or medium midwest town desirable. Box J-357, Post-Dispatch.

Infantswear Buyer
Major midwest department store offers excellent opportunity to young woman to develop infants' department. Experience as assistant particularly desirable. Salary open. Box J-356, Post-Dispatch.

INTERLINE
CLERK
Motor freight experience. Good wages; excellent working conditions.
LEE WAY
CH. 4997 MR. GAY

INVENTORY CLERK
High school graduate, perpetual inventory records; permanent position with fast growing organization; 5 day week.
ARTOPHONE CORP.
700 Rosedale

INVOICE CLERK
To figure discount rates, etc.; 40-hour, 5-day week; opportunity for advancement. Box E-170, Post-Dispatch.

KEY PUNCH OPERATOR; temporary; experienced and rapid on alphabetical and numerical; salary $206. Room 506, Union Electric Co., 12th & Locust.

KEY PUNCH OPERATOR
5-day week; phone for appointment. Station 507, CE 9300.

LAB TECHNICIAN, or nurse who can do lab work; doctor's office. JE 7469.

LAUNDRY HELP, white, shirt press operators and finishers; 2 girl unit, press operators for wearing apparel. Glick's Laundry, 5180 Delmar.

LAUNDRY HELP, white; pen marker; experienced; steady. Glick's Laundry, 5180 Delmar.

LEARN beauty culture; small salary. EV. 9183. MU. 4628.

MAID, white, stay, experienced cook, no laundry or heavy housework, own room, bath and television, 2 adults, 3 children. Ladue, near bus. Give age, city references and salary desired. Box B-177, P-D.

MAID and cook; attorney, wife and 2 school children; stay; have laundress, cleaning woman, nurse girl; city references. FO. 7221.

MAID, general housework; must like children; references; stay. RE. 2325.

MAID, 5 days, cooking, general, assist laundry; must have good references; 10 a.m. to 8 p.m. DE. 1578.

MANAGER
FOR
Stock Department
Capable of assuming full charge of stock room for ladies' wear chain; 5-day, 40-hour week.
CALL
LIBSON SHOPS
CH. 5963
for appointment at your convenience

MANAGER
Experienced in ready-to-wear, excellent opportunity for right person; must have executive ability; good salary while training.
APPLY MR. SCHIFFMAN
LERNER SHOPS
6th and St. Charles

MARKER
White; experienced in dry cleaning, wait on counter; permanent; good working conditions.
Enterprise Cleaners
4225 W. Easton

MARKER; 25-35 years; steady, 5-day week; experience not necessary. Kieffer Cleaners, 7110 Oakland.

MIMEOGRAPH OPERATOR, 21-35, no experience necessary, 5-day week, downtown office. Call supervisor, CH. 7388.

MULTILITH OPERATOR; state age, experience and salary expected. Box B-61, Post-Dispatch.

N.C.R.—BURROUGHS
Bookkeeping machine operator, 18-30, 5-day week, good working conditions. Apply personnel department, Bank of St. Louis, 901 Washington

NURSES, Director and Assistant Director of Nurses; for new Faith Hospital; personal interviews; salary open. Apply 2801 N. Taylor. GO. 8800 after 1 p.m.

NURSE-NURSEMAID
White, for infant; assist 2 older children; experienced; references; stay; U. City. CA. 4002.

NURSE; anesthetist, registered, experienced; work in large local hospital under doctor's supervision. Box B-125, Post-Dispatch.

NURSE; white; stay; 2 children; experienced; Ladue; references. $150 month. WY. 1829.

NURSE, practical, white; small institution. WI. 0988.

OFFICE CLERK
18-30; no typing; 40-hour, 5-day week.
4702 OLIVE

OFFICE CLERK
General office work; high school graduate.
BROWN SHOE CO.
TWELFTH & RUSSELL

OFFICE CLERK; no experience necessary, high school graduate, excellent opportunity for advancement. Apply in person, New Home Service System, Inc., 615 N. 7th.

OFFICE CLERK
Inventory records, filing and light typing. Sidney Weber Inc., 2217 Locust.

OFFICE GIRL
White; small office; clerical work, no typing or shorthand required; starting salary $30 with chance for advancement. 3301 Bell.

OFFICE GIRL, experienced, general office work, pleasant working conditions; 5 days. 4348 Clayton av. at Tower Grove.

OFFICE GIRL, HY-GRADE LAUNDRY, 2724 PARK.

OFFICE GIRL, clerical; heating company. 4716 Gravois.

OFFICE POSITIONS
We have openings in our general office for experienced and beginner typists, stenographers; good future; 5-day, 40-hour week; downtown office. Apply
International Shoe Co.
Employment Office
1511 Washington

OFFICE TYPIST FOR
BURROUGHS BILLER
Rice-O'Neill
Shoe Co.
1900 Washington

OFFICE WORKER.
Easy work for girl that can type; 5 days; 8 to 3:45. See E. Q. Johnson, 1808 Washington.

OPERATORS
White, experienced on better dresses, must average $1.25 up.
BRIDAL ORIGINALS
1871 CASS

OPERATORS
Experienced on dresses and sportswear; good wroking conditions; steady.
MANDEL MFG. CO.
615 N. Ninth Fourth Floor

OPERATORS factory sewing machine experience necessary; steady work, paid holidays, vacation; pleasant working conditions. Classic Hat & Cap Co., 1233 Washington, 4th floor, Henry Morose, personnel.

OPERATORS, cloth jackets, pocket makers, out-sewing and lining maker, steady, good pay. Novelty Sportswear, 314 St. Charles, CH. 5270.

OPERATORS, blind stitch hemmers and zipper setters; steady. S. J. Frager, 509 N. Broadway.

OPERATORS
Experienced on shirts; steady, good working conditions, paid vacation. G. S. Mfg. Co., 1015 Washington, 3rd floor.

OPERATORS
Single needle; better blouse and skirts sections; plenty work; good earnings.
APPAREL CONTRACTORS
808 Washington, 4th floor.

OPERATORS
On dresses, skilled and semi-skilled, section system, or whole garment, no learners need apply; steady and top earnings; apply 1007 Washington Ave., 2nd floor,
DORSA DRESSES, Inc.

OPERATORS
Experienced on power machine; steady work; good pay.
MOUND CITY CAP CO.
125 S. EIGHTH

OPERATORS
Experienced single and double needle; steady Government work.
Acme Sportswear Co.
2206 PINE

OPERATORS
Experienced on pinking; Special Machines or Overlock needed to fill permanent jobs. Large shop, good piece rates and overtime. See Mrs. Beedle.
SEL-MOR GARMENT CO.
1136 Washington, 8th Floor.

OPERATORS
Experienced buttonhole sewer on Singer machine, also experienced pink and sew operator, and girls to button and belt dresses.
WILDMAN MFG. CO.
920 Washington

OPERATORS
Experienced on section work; to set zippers, band and make blouses. Apply
701 Lucas
6TH FLOOR

OPERATORS
Experienced on double and single needle machines; to work on men's cotton work pants.
Red Diamond Clothing Co.
2115 Locust

OPERATORS; experienced on blind stitch hemmers; steady work; good pay. Portnoy Garment Co. 1120 Washington.

OPERATORS; experienced; short hours, 10 a.m. to 3 p.m.; steady work, good wages. Frankel & Co., 21 S. 9th st.

OPERATORS, pocket makers; experienced, cloth jackets, steady work. Shipton Sportswear, 923 Washington.

OPERATOR on 2 needle machine on men's washable uniforms. Marks & Son, 415 N. 8th.

OPERATORS; experienced on better dresses; steady work. Diana Dean, 902 Washington.

OPERATORS; experienced on men's trousers, for pocket sections. 1021 Washington, 6th floor.

OPERATORS, experienced on better dresses. J. J. Mfg. Co., 815 Washington, 5th floor. See Joe Portnoy.

OPERATORS, lining makers on jackets. 615 N. 8th, 6th floor.

ORDER FILLERS
Acquainted with women's wear fabrics; 5 day week permanent; good future.
WELEK'S
315 N. 10th

PANTRY GIRL; white; experienced. Fredrik's Cafe, Inc., 516 N. Grand

PAYROLL CLERK
Knowledge of comptometer necessary; previous experience in shoe factory preferred but not essential.
BRAUER BROS.
SHOE CO.
22 South Sarah

PAY ROLL clerk; 24-30; calculator or comptometer experience preferred; 5 days; air conditioned; Gaylord Container Corps., 2820 S. 11th. Mr. E. T. Strauss.

PAYROLL CLERK
Some knowledge of typing; 5-day week. Miss Woodworth, Lane Bryant, 6th and Locust.

PAYROLL CLERK; future promotion to bookkeeping for right girl; westend office. CA. 0963.

PBX RELIEF OPERATOR and general clerical work. CARADINE HAT CO., Fourth and Market.

PBX OPERATOR-TYPIST
Must be experienced; 5-day week. NASH MISSOURI CORP. 2323 S Kingshighway

PBX OPERATOR, light typing. Caradine Hat Co., 4th and Market

PRESSERS
Experienced on cotton dresses; good pay, steady work. Wildman Mfg. Co., 920 Washington.

PRESSERS experienced on better dresses. J. J. Mfg. Co. 815 Washington, 5th floor. See Joe Portnoy.

PRESSER; colored; experienced. Multack Cleaners, Kirkwood 2000.

RECEPTIONIST; clerical duties on nursing division; no typing; age 18-45; high school graduate. Apply personnel office, Barnes Hospital.

RECEPTIONIST; PBX relief receptionist and PBX operator plus miscellaneous office duties; permanent; 5-day week; pleasant working conditions. 1101 Ambassador Bldg.

RECEPTIONIST neat in appearance, pleasing personality, pleasant, some college preferred, modern downtown office, 5-day week. State age, education, etc. Box N-230, Post-Dispatch.

RECEPTIONIST, for executive office, 18-30, light dictation, nice working conditions. Apply personnel office. BANK OF ST. LOUIS, 901 Washington.

RECEPTIONIST and driver for nursery school and camp. Box N-356, Post-Dispatch.

SALES CLERK; reference; experienced in costume and plated jewelry; hours 11 a.m. to 3 p.m. Apply after 12:30, Hess & Culbertson Jewelry Co., 826 Olive.

RELIEF CLERK, for switchboard, room clerk and cashier. Fairgrounds Hotel.

Salesgirl-Demonstrator
Singer experience preferred but not essential; salary plus commission; good opportunity. Sincere Sewing Machine Co., 5926 Easton.

SALES GIRL, will train as window trimmer, must like to iron. Sherman Shop, 708 Washington.

SALESLADIES
Age 25 to 40; to sell paint, wallpaper, linoleum, etc. in local stores of large paint manufacturer; 5-day week; retail sales experience preferred but not absolutely necessary. Phone Mr. Rueraff, NE. 1755, for appointment.

SALESLADY; thoroughly experienced in ladies' ready-to-wear and accessories. Salary and commission, permanent position. Herz, 7211 S. Broadway.

SALESLADY
In South St. Louis card shop; permanent. 3100½ S. Grand.

SALESLADY; ladies' ready-to-wear; only experienced need apply; references. 1847 S. Jefferson.

SALESLADY, experienced ladies' wear; top pay. FR. 9116.

SALESWOMEN
We have openings in several departments, experience preferred; however we will train qualified beginners. Apply Personnel Office
SCRUGGS-VANDERVOORT-BARNEY

SALESWOMEN
Experienced preferred, but not necessary; excellent starting salary. Apply Katz Drug Personnel Office, 700 Locust.

SEAMSTRESS; experienced; steady work year round. VI. 7-0594.

Saleswomen
Wanted NOW!
LERNER SHOPS
HAVE OPENINGS FOR
Full or Part-Time,
Good Salary Plus Commissions, Experience Preferred.
6th and St. Charles
APPLY MORNINGS

SALESWOMEN
Experienced preferred but not essential; pleasant working conditions; salary and commissions.
CALL
LIBSON SHOPS
CH. 5963
for appointment at your convenience.

SEAMSTRESS; minor rips and replacing buttons; must be experienced. Morgens-Scott, 3407 Olive.

SECRETARY
Advertising Department
4B FOOT PREFERABLE
Must be capable and efficient; shorthand optional; 35-hour week; good salary.
315 Washington CE. 9760

SECRETARY
TO CONTROLLER
Accounting experience desirable. 5-day week.
Apply Personnel Department
BIEDERMANS
805 FRANKLIN

SECRETARY
To take charge of office for field engineer who travels, one-girl office; 5 days week; electrical equipment manufacturers; $180 month to start, increase after 6 months. CH. 2817, between 8-5 p.m.

SECRETARY
22-35; perhaps you would like to change jobs and are interested in the advertising or merchandising side of the business; we expect to have an opportunity in a month or so for a young lady who has initiative and interest; private office, pleasant employer; please reply in detail.
Box E-150, Post-Dispatch

SECRETARY
Permanent position, 5 days; good starting salary, regular increases. Phone or write American Home Foods, Inc., 3238 Olive st., for appointment. NEwstead 8667.

SECRETARY
Light dictation, legible handwriting, good at figures; 5-day week; neat appearance; state age, previous work experience and salary expected.
BOX E-373, P.-D.

SECRETARY
Permanent position; in small professional office on southside; experience required. Write for appointment, stating scholastic background, secretarial training and experience, age and marital status. Box E-5, Post-Dispatch.

SECRETARY
Age 21-32, to executive; light dictation and general office work; 5-day; permanent.
ST. LOUIS PLASTIC MOLDING CO.
4605 Olive.

SECRETARY; knowledge of bookkeeping; old established company; west end; experience not necessary; state full details.
BOX E-375, POST-DISPATCH

SECRETARY to Executive. Automotive West End, good at figures, 5 days; good salary. Box E-27" Post-Dispatch.

SECRETARY; 5-day week; 9 to 5; air conditioned office; work for one lawyer; all replies confidential. Box F-414, Post-Dispatch.

SHIRT PRESS operator, experienced, steady work. Superior Laundry & Cleaning Co., 1745 S. 18th.

SILK FINISHER
Experienced only; steady employment. Matthey Laundry & Dry Cleaning Co., 3301 Bell.

SILK FINISHER; experienced only; steady. Parkmoor Cleaners, 2301 Big Bend.

SILK FINISHERS; experienced; top salary. Phone VI. 7-0594.

SILK SPOTTER; experienced, dry cleaning department. Acme Laundry, 4525 Delmar.

SOLICITOR, telephone; established studio. Box N-211, Post-Dispatch.

SPANISH
STENOGRAPHER
Must be able to speak Spanish fluently; 5-day week. Box N-97, Post-Dispatch.

STENOGRAPHER, high school graduate, real estate experience helpful, modern downtown office, 5 days, excellent working conditions, employe benefits, state age and complete details. Box N-233, P.-D.

STENOGRAPHER, small office, excellent transportation and working conditions, employe benefits plus profit-sharing; submit resume of past experience in your reply. Box D-116, Post-Dispatch.

STENOGRAPHER-CLERK
Should be well qualified in shorthand and typing; experience in figure work desirable.
MISSISSIPPI VALLEY TRUST CO.
Broadway and Olive

STENOGRAPHER; beginner, light dictation, pleasant working conditions, 5-day week, hours 8-4:45; start $147; advancement. Colcord Wright Mach. & Sup. Co., 1223 N. Broadway.

STENOGRAPHER-CLERK
18-30; single; average dictation; 5-day week; good future. Apply personnel department. Bank of St. Louis, 901 Washington.

STENOGRAPHER
Light dictation, fairly heavy typing, varied clerical duties; very desirable position; 5-day week; $180 to start with regular increases; near downtown. Give age, education and experience. Box B-337, Post-Dis.

STENOGRAPHER-CLERK TYPIST
No experience; will train beginner; no age limit; good starting salary; 40-hour week, 5 days; state age, phone number and experience. Box E-3, Post-Dispatch.

STENOGRAPHER
SECRETARY
High school; 21-35; 5-day week; 3 weeks vacation, good working conditions, 1501 Locust, 5th floor, GA. 0918.

STENOGRAPHER-CLERK
Light dictation, simple clerical duties, good starting salary. Box N.-317, Post-Dispatch.

STENO.-CLERK
18 TO 30; beginner considered; light dictation; 5-day week; established firm; employe benefits. 3693 Forest Park bl.

STENOGRAPHER-CLERK; beginner considered; light dictation; 40-hour week; paid life insurance and vacation; permament. Maschmeyer-Richards Silver Co., 315 N. 7th, third floor.

STENOGRAPHERS
Excellent opportunity; must be capable of taking dictation; 5 days; good salary. Call GR. 8850.

STENOGRAPHER
In law office; 5 days; state age, experience and starting salary. Box E-339, Post-Dispatch.

STENOGRAPHER
5-day week; pleasant working conditions. Phone for appointment Station 507, CE 9300.

STENOGRAPHER-CLERK
5-day week; light dictation; good future, will consider beginner; small office. Box N-320, P.-D.

STENOGRAPHER — "Will consider beginner." Pleasant working conditions. 5-day week. No Saturdays. $150.00 month to start. Eisenstadt Jewelry Distributors, 317 N. 11th St.

STENOGRAPHER; experienced; able to take responsibility; understand figure work; 35-hour week; salary open. Room 1025, Ambassador Bldg., GE 0337.

STENOGRAPHER needed in purchasing department, large company; 8-4:30, 5 days. Box E-362, Post-Dispatch.

STENOGRAPHER-
CLERK
22-25, with long-term employment viewpoint; work at downtown office; neat, alert, reliable; good starting salary, rapid advancement.
APPLY IN PERSON
WAGNER ELEC. CORP.
6400 Plymouth

STENOGRAPHER
18 to 30 years of age; beginner considered; 5 days; daily hours, 8 to 4:45; must be intelligent and alert. Excellent working conditions; music, rest periods, etc.
MR. STOVING,
NE. 2346

STENOGRAPHER
18 to 30 years of age; 40-hour week. Alert and intelligent. Good future. Pleasant working conditions. Music, rest periods, etc. Only applications giving full details considered, $170 monthly to start.
Box E-251, Post-Dispatch

STENOGRAPHER
EXPORT DEPARTMENT
KNOWLEDGE OF SPANISH PREFERRED
5-DAY WEEK
PLEASANT WORKING CONDITIONS
GOOD STARTING SALARY
STEELCOTE MFG. CO.
3418 GRATIOT

STENOGRAPHER
WITH SOME KNOWLEDGE OF BOOKKEEPING; 5 DAYS; $185 MONTH.
MA. 2666

STENOGRAPHER
23 to 35; experienced, neat appearance, pleasant personality, Grand and Olive location, 5 day week, 8:30 to 5; excellent working conditions, interesting position. Good opportunity for promotion. Salary open.
Box N-350, Post-Dispatch

STENOGRAPHER
To work for department manager of large downtown retail store; opportunity for advancement; good pay; 40-hour, 5-day week. Box E-172, Post-Dis.

STENOGRAPHER
Experienced or beginner; steady work; downtown air conditioned office in main shopping district; paid vacation; group insurance; good hours. Phone Mr. Mamer, CE 3322.

STENOGRAPHER
Finance and automobile insurance experience helpful; some record work, billing and light dictation for large automobile dealer, centrally located; salary open. Box B-150, Post-Dispatch.

STENOGRAPHER; light dictation; 5-day week. REXALL DRUG CO., 3901 N. Kingshighway. Apply San Francisco entrance.

STENOGRAPHER-CLERK
Light dictation; 5-day, 40-hour week; downtown; good at figures. MA. 4927, Station 27.

STENOGRAPHER
Permanent; 5-day week; small office. Irene Karol, Inc., 808 Washington.

STENOGRAPHER
Permanent, 5 days, pleasant, midtown air conditioned office, advantages. F. W. Woolworth Co., office 3663 Lindell.

STENOGRAPHER
Beginner or experienced; good salary; modern office; 5-day. Midwest Curtain Co., 1232 Washington.

STENOGRAPHER; temporary; high school graduate, age 18 to 22; single; good beginner acceptable, excellent salary. Room 506, Union Electric Co., 12th & Locust.

STENOGRAPHER-CLERK, small office, Please write, stating experience and salary expected. Vernon L. Goedecke Co., 4101 Clayton av. (at Sarah).

STENOGRAPHER; thoroughly experienced, short hand and dictaphone. Reichter Bro. Clothing Co., 1324 Washington.

STENOGRAPHER; general office work; wonderful opportunity for advancement for right person. LU. 8188.

Stenographer-Bookkeeper
5-day week 8.30-5 in small office; salary open. Box H-319 Post-Dis.

STENOGRAPHER — 18-35 experienced preferred. 40-hour week. McKesson Robbins Inc., 320 S. Broadway.

STENOGRAPHER; excellent salary; permanent; pleasant working conditions. Box N-188, Post-Dispatch.

STENOGRAPHER; dictation, general office work; 5-day week. Box B-211, Post-Dispatch.

STENOGRAPHER, beginner or experienced; 40-hour week; permanent. CE. 4469, 1525 S. 8th.

STENOGRAPHER, experienced; 5-day week; west end. Box B-152, Post-Dispatch.

STENOGRAPHER; beginner considered, 5 day week, Cutter-Karcher Shoe Co., 1814 Washington.

STENOGRAPHER, posting, beginner considered, 36 hour week, $175 start. Box E-190, Post-Dispatch.

STENOGRAPHER; 5-day week. Call for appointment. CE. 5988.

STENOGRAPHER; experienced. Fairgrounds Hotel.

STENOGRAPHER, 5-day week. See Mr. Lunte, 911 Washington.

SHOE SALESLADY, family store; top wages and commission; experienced preferred. 1500 S. Broadway. Or call GA. 7180.

STOCK WORKER
To work in stock room of large downtown retail store. Opportunity to understudy sales. Good working conditions.
Box N-100, P.-D.

SWITCHBOARD-RECEPTIONIST
Must be pleasant, personable and capable of handling heavy traffic on cord type board; typing essential; air-conditioned offices; 5-day week. Reddi-Wip, Inc., 3938 Lindell.

SWITCHBOARD OPERATOR and typist; apply Royal Ins. Co., 323-4 Pierce Bldg. Mr. Baxter.

TABULATING OPERATOR
Must be able to wire board; permanent if qualified; 5-day week. Century Electric, 1806 Pine.

TAB OPERATOR; some experience required; salary open; established firm; 5-day week; employe benefits. 3693 Forest Park blvd.

TECHNICIAN
White, experience desirable but not necessary; will train; high school education. 1-2 years college desirable. FO. 6400, station 593, 9-5.

TECHNICIAN, laboratory; experienced; 44-hour week; salary open. Apply 2600 N. Taylor.

TELEPHONE solicitor; work at home; 20% commission. ERLICH CLEANING CO., 4110 Olive.

Typist and Ediphone
Operator
Openings with expanding insurance company. These are fine opportunities for well qualified help. Downtown location; 5-day week; pleasant working conditions. Replies confidential. State age, qualifications and experience. Box N-365, Post-Dispatch.

TYPIST
Accurate; 5-day week; permanent.
Angelica Uniform Co.
1421 Olive

INTERESTING
JOBS
FOR GIRLS
AND
YOUNG
WOMEN
AT THE
TELEPHONE
COMPANY

Are you on the lookout for an opportunity to start working at a good salary—with frequent pay increases—and vacations with pay.

The Telephone Company may have just what you want. A variety of permanent positions are open.

And the working conditions are unusually pleasant. No experience is necessary. Friendly supervisors will introduce you to your job—and to the congenial people with whom you will work.

CLERKS COMPTOMETER OPRS.
BUSINESS REPRESENTATIVES
TELEPHONE OPERATORS TYPISTS

Which type of job appeals to you? Why not find out more about these offers. Just drop by the EMPLOYMENT OFFICE, ROOM 1404, 1010 PINE STREET, ST. LOUIS, and talk it over.

Southwestern Bell Telephone Co.

BRENTWOOD—MAPLEWOOD—WEBSTER
GIRLS
TELEPHONE OPERATORS WANTED IN
WEBSTER GROVES
Earn while you learn interesting work with good pay: $33 a week ($143.55 a month) to start; no previous training needed; age 16-25 preferred; opportunities for advancement; comfortable, pleasant surroundings; paid vacations.
EMPLOYMENT OFFICE
1010 PINE ST. ROOM 1404
SOUTHWESTERN BELL TELEPHONE CO.

STENOGRAPHER
New office, excellent working conditions; liberal employee benefits; top starting salary.
AMERICAN FIXTURE & MFG. CO.
4321 SEMPLE

STENOGRAPHERS
Opportunities for employment and advancement by a leader in the electrical and electronic field during peace and war. We offer fine wages, excellent working conditions, group insurance, paid holidays and pension plans.
APPLY
EMERSON-ELECTRIC
8100 FLORISSANT

Young Women
Age 18-27
With pleasing personality for Waitress work, pleasant working condition, and good income.
APPLY
The Parkmoor
6737 Clayton Rd.

STENOGRAPHER
Large industrial firm has opening for good stenographer, 18 to 25; 5-day week, pleasant working conditions; salary depends on ability.
TYPIST-CLERK
18 to 25; type purchase orders and do general filing. Large office. Will consider good beginner.
FOR INTERVIEW CALL
L. T. DOUGLAS CE. 2000 Station 289

16

HELP WANTED—WOMEN 93

TYPIST-CLERK

Some dictation; must be accurate at figuring and a good typist. Preferably single under 30 years of age. 5-day week. Good working conditions. Rate range $221 to $264 per month. Opportunity for advancement.

PROCTER & GAMBLE MFG. CO.
CALL GA. 2090
Mr. Wahlberg or Mr. Kurre.

TYPIST

21-30 YEARS

Neat, accurate; ideal working conditions; transportation arranged.

HU. 4400. 4100 Bayless

TYPIST-FILE CLERK

Splendid opportunity for young lady who is experienced, alert, and accurate; also diversified general office duties; congenial working conditions; 5-day week; top salary. Call Mr. Schwander's secretary for appointment.

SCHWANDER CO.
3920 OLIVE NE. 5000

TYPISTS

BEGINNERS OR EXPERIENCED

40-45 WORD; high school graduates or equivalent; 37½ hour permanent; downtown, 5-day, 35 hours, scheduled increases; opportunity for advancement; give age, address and phone.
BOX B-143, POST-DISPATCH

TYPIST

General office work; salary open; good working conditions, group hospitalization furnished; apply

DAU, the House Furnisher
3952 Olive St.

TYPIST

Permanent position; 5-day week.

MA. 5540
Station 35

TYPIST-CLERK

Must be experienced typist; 40-hour, 5-day week; excellent salary.
APPLY MR. HATT.

THRIFT HARDWARE CO.
3205 S. Kingshighway

TYPIST

LEARN EDIPHONE

5-day week, permanent, insurance office.

GA. 0230

TYPIST

To learn edifhone, light shorthand desired but not essential, 5-day week, modern office. Apply in person.

UNITED SHOE MACHINERY CORP.
2200 Washington

TYPIST

MUST have experience; age 18-35; 5-day week.

GRINNELL CO., Inc.
1815 S. Kingshighway

TYPIST-CLERK

General office work, 5-day week, pleasant working conditions, modern south side office. State qualifications.

BOX N-312, POST-DIS.

TYPIST-CLERKS

Permanent positions in accounting, advertising and engineering departments, excellent working conditions, liberal insurance plan free, cafeteria lunches with low prices, will train beginners.

AMERICAN STOVE CO.
Magic Chef Gas Ranges
Apply Administration Bldg.
1641 S. Kingshighway

TYPIST-P.B.X. OPERATOR

Position requires experienced typist or biller; will train for PBX; 5 day week; lunch free and other benefits; permanent position for sincere applicant. Call Mr. Birch, CE. 4060 for details.

TYPIST

Permanent position, established firm; pleasant downtown office. National Chair Co., 412 N. 4th.

TYPIST

Accurate, neat, must have some general office experience. UNIVERSAL MATCH CORP., 1501 Locust, 3rd Floor.

TYPIST-CLERK

South St. Louis bank; 5-day week. Box N-149, Post-Dispatch.

TYPIST-CLERK; must be fast and accurate; 5-day week; 8 to 4:30; permanent position, chance for advancement; sick leave and vacation pay. 4444 Olive.

TYPIST

General office work, typing, no shorthand. Will train for edifhone; start 90c per hour while training. International Oil Burner Co., 3800 Park.

TYPIST

Under 26, sales office, some dictation, general office work; 5-day week; advancement and bonus plan, prefer 1 to 3 years experience. Call CE. 8390, Mrs. Hardaway.

TYPIST-CLERK

For position with branch office of national concern; 5-day, 37½-hour week. ST. 3212.

TYPIST

18-35, preferably one who can take light dictation. Will consider recent graduate. Buckley Shirt Co., 1324 Washington.

TYPIST-CLERK

Varied duties; 5 days, 40 hours; start $158; small three-girl office.
M. & M. PREMIUM CO.
1709 Washington. CH. 0439.

TYPIST

Beginner, high school graduate; 50 words a minute; permanent; start at once; in county, northwest. Box E-385, Post-Dispatch.

TYPIST-CLERK

Age 18-30; 5-day week, salary $37 to $46; employee benefits; established plant. 3693 Forest Park.

TYPIST-CLERK

5-day week, pleasant working conditions; phone for appointment. Station MT. CE. 9300.

TYPIST

Cashier-clerk; for transportation carrier; 5-day week. CH. 5043.

TYPIST

Insurance, 5 days, good future, permanent. Miss Cremer, CH. 1710.

TYPIST; fast and accurate; general diversified office duties; will consider beginner; salary commensurate with experience. 2910 Washington.

TYPIST; beginner; pleasant working conditions, 5-day week; hours, 8-4:45; start $138. advancement. Colored Wright Mach. & Sup. Co., 1223 N. Broadway.

TYPIST, bill, Burroughs, experienced or will teach good beginner, 5-days, pleasant surroundings. Apply in person, 4057 Fyler, 9 to 10 a.m.

TYPIST, experienced; 5-day week; west end. Box B-278, Post-Dis.

HELP WANTED—WOMEN 93

TYPIST

Straight typing and dictaphone; will train; shorthand desirable but not necessary; employee benefits; 40-hour week; midtown location; salary commensurate with experience.

CH. 5700
for appointment

TYPIST-CLERK

Age 22-30; pleasant working conditions; steady employment; good pay; hours 8:30-5:30.

ASSOCIATED TRANSPORT INC.
6110 Natural Bridge (rear)
EV. 5117

TYPIST

And light clerical work; experience unnecessary. Phone MA. 4040.

TYPIST and clerical work; insurance and real estate office; 5-day week; will consider beginner. 908 Chestnut, CH. 1235.

TYPIST; accounting department; some cashier duties; 5½ days; age 20-40. Apply Personnel Office, Barnes Hospital.

TYPISTS—Speed 50 words per minute, 5-day week. REXALL DRUG CO., 3901 North Kingshighway. Apply San Francisco entrance.

TYPIST; experienced, capable, for tariffs and book work. Bargett Printing & Publishers, 2035 Delmar.

TYPIST, good salary, for beginner; permanent; 5-day week; small office; employe benefits. Phone CH. 2654.

TYPIST-CLERK; salary open, 5 day short hour work week. Excellent condition. Advancement assured. Call CH. 8100.

TYPIST-BILLER; experienced; must be accurate at figures; relieve on switchboard; excellent opportunity. Box B-165, Post-Dispatch.

TYPIST; 5-day week; pleasant office; permanent; broad personnel benefit program. 1101 Ambassador Bldg.

TYPIST-CLERK; 5 days; steady; good pay. Killark Electric Mfg. Co., 3940 Easton, NE. 0460.

TYPIST BILLER; full or part time, 8 to 4:30, 5 day, apply in person. Bantzinger Bros. 317 N. 3rd.

TYPIST; experienced or beginners; steady work, 44 hours. UNION-MAY-STERN, 12th and Olive.

TYPIST; chance for advancement, pleasant surroundings, 5-day week. GA. 1245.

TYPIST, prescription labels. Knight Drug Co., 4500 Olive.

WAITRESS

In hospital cafeteria; live in, full maintenance, plus cash; prefer middle-aged; single; permanent; secure future; start at once. Box E-396, Post-Dispatch.

WAITRESS; nights, no Sunday. Apply after 11 a.m. No phone calls. Al Smith Restaurant, 4200 S. Grand.

WAITRESS and barmaid; evenings. 4055 Olive, FR. 7537.

WAITRESS, experienced for tavern, good salary. 3200 Shenandoah.

WAITRESS; good pay. Joe's Tavern, 2820 Lafayette.

SALESWOMEN WANTED 89

REAL ESTATE

Experienced; modern office. Call Mrs. Brockmeier.

MELVIN JOHN THOMAS
1906 N. Union. RO. 1406

REAL ESTATE; Clayton office. LEDERER Realtor CA. 0863

AMAZING PROFITS, sell 21 card everyday greetings assortment; big line metallic, plastic cards, gift items; free samples, printed book matches, stationery, napkins; profits to 100%. Write, Empire Card, Elmira, N.Y.

AVON representative; earn big money by supplying Avon cosmetics. Inquire now; we train you. SW. 1673.

COAST TO COAST FAVORITE; Avon Cosmetics needs 2 women to represent territory in north St. Louis. NE. 7137.

COULD you use $400 a month? Have you some spart time, a car and no dependents? We will train you to sell real estate. Box N-370, P.-D.

LADIES; 2; to work in advertising and soliciting crew; age 25-45; salary, commission and bonus; transportation furnished; local; work 5-day week. Apply 9 a.m. to 12 noon. The Great American Tea Co., 4453 Olive St.

SALES LADIES

Age 21-35; we train to earn $100 per week, pleasing personality; must have car, phone for appointment between hours 1-5 p.m. and 7-9 p.m. RO. 0643.

SALESWOMAN; experienced; enroll music students. Superba Music, 4521 Natural Bridge, MU. 3344.

WOMEN; Convenient way to earn money be the neighborhood representative for Avon Cosmetics; representative needed in Koch, Mo. Write P.O. Box 176, Cape Girardeau, Mo.

PARTNERS WANTED 90

SALES MANAGER

Position open to man or woman with ability to meet public; $150 per week and up. Will train for this business. Start at once; $1500 investment required. Box B-266, Post-Dispatch.

USED CAR DEALER

Wants active or silent partner with $7500. Investment secured by cars and titles. Money returnable in one year. Best small location in town. MU. 0793.

BUSINESS OPPORTUNITIES 94

Frozen Custard Soft Ice Cream ELECTRO-FREEZE, a large volume freezer that will pass all health regulations. If you have $1000 and your building you may get into this big profit business. No royalties to pay, no gallonage assessments on mix. We sell all necessary equipment for frozen custard soft ice cream business.
STEED-HINTON DISTR.
1200 State St., Pine Bluff, Ark.
Phone 5599.

MAN! THESE ARE HOT!
Make $4.35 on every sale. Sales are really zany. New Adding Machines in original factory cartons you can sell for only $12.95 and you make over 45%. They're executive model portables, precision built, fully guaranteed. Send for life-size color photo with full details. Write today to Lightning Adding Machine Co., Inc., Dept. NH. 1260 West Second st., Los Angeles 26, California.

Truck Strip Coal Mine

now operating, will sell out right or take partner, best coal in State of Illinois.

1931 W. WALNUT
Murphyboro 1326

FOR SALE BY TRUSTEE
104 seating capacity restaurant in downtown department store in Peoria, Ill.; restaurant 2 years old; counter and table service; $26,000 in equipment at time of purchase; present volume $100,000 per year; owner management could increase 33⅓. Apply Fred C. Kenyon, Trustee, 721 South Jefferson, Peoria, Ill.

CAN YOU QUALIFY?

Bottling franchise open; proven product; radio, newspaper advertising furnished; marketed through retailers; possibilities unlimited; dealer selected must have sales experience, storage space, telephone and $2000 for essential supplies. Fisher & Co., Richmond, Ind., Phone 21928 or 23534.

BEAUTIFUL Texas resort on Lake Buchanan. Completely equipped; 9 ultra, 3 semimodern cabins, 2 utility buildings, 12 good boats, 20 motors; $37,500, $18,750 down. Books open for inspection. L. A. Maggs, Box 145, Bluffington, Texas.

BAKY SHOP; owner says sell for wholesale inventory and fixtures; around $5000. RE. 7142, TE. 3-2507.
ARTHUR L. KNIFFEN R. E. CO.

BEAUTY SHOP for sale or rent, fully equipped; good location. LA. 4218.

BEAUTY SALON; jewelry, cards and gifts; living quarters; south. HU. 0504.

BEAUTY salon; bargain; 4 operators, 1 manicurist, air conditioned. RO. 8814.

BEAUTY SHOP with living quarters; heat and hot water furnished; rent reasonable. NE. 2171.

BEAUTY SALON; or equipment; cheap. FR. 6769, CA. 9199.

BICYCLE SHOP; sales and service; established 4 years; going in service. 4177 Delmar.

TWO BOWLING ALLEYS for sale; priced cheap. Marko Adams, Nokomis, Ill., R.R. 1.

CAFE, 35 miles out, $50 day, rent $90, easy terms. Mercantile. CH. 9444.

CAFETERIA

Now operating, is available for a very small cash investment; midday business located in industrial area. Fully qualified and experienced person only will be considered as operator.

CA. 0744

BUSINESS OPPORTUNITIES 94

CAMERA SHOP; well established; all major dealerships; good volume; price approximately $10,000; cash only. Webster Camera Shop, 16 N. Gore, Webster Groves, MI. 7070.

CLEANING PLANT BRANCH; truck; $30,000 annually; real money maker; call ST. 7459 after 7:30 p.m. or all day Sunday.

CLEANING shop, good business, truck, press, boiler. FI 3952. CH. 2966.

CLEANING and laundry branch; alterations and living quarters; a real buy; rent $35. HU. 9146.

CLEANING, pressing, repairing; established; a real buy; 5438 Easton. BABER REALTY, INC. RO. 5013.

CLEANING, solvent; 4400 cash-carry weekly, good potential, bargain; others. Mardis, CU. 1950.

CLEANING BRANCH with living quarters; $1200 or best offer; cash only. MA. 2444.

CLEANING SHOP; new press and boiler; 2 rooms and bath; going into service. $1. 8224, 1038 Russell.

CLEANING equipment; call after 5 p.m. Upton 3-4505.

CLEANING SHOP; 3 rooms in rear, Hoffman press. PA. 0637.

CLEANING branch; Hoffman press; good business; real buy. LA. 9741.

CONFECTIONERY, GOLD MINE

In exclusive 600-family apartment development; established confectionery and delicatessen business plus better than-average meat business; beer by the case; bakery goods and other convenient items; gross $5000 per month; living quarters; lease; modern; $3500 plus inventory. Call for appointment, FL. 7-2580. Upton 4-5315. M. N. Lenny.

CONFECTIONERY, save commission; buy from owner; living quarters. Electrically equipped. Call FR. 5578.

CONFECTIONERY, card, gift shop in apartment building, corner location across from school; doing good business. HI. 9936.

CONFECTIONERY, going business, clean stock; lease $55, includes 3 rooms, bath; fixtures. WI. 4146.

CONFECTIONERY; with living quarters; furniture; rent $35. $1200. 1927 S. 9th St.

CONFECTIONERY & 3.2, Forest Park loop; handle everything; biggest bargain, 7365 Dale, HI. 9636.

DELICATESSEN TAVERN

3.2; doing good business; good gun-day trade; must sell. PR. 8542.

DELICATESSEN; Lemay, with 4 rooms, bath, furnace, garage, clean stock, good lease.

HOLLY HILLS RLTRS., LO. 7117

DELICATESSEN, south; well stocked, priced for quick sale; illness. Owner, FR. 9713.

DELICATESSEN; good business; modern fixtures; going in Army; make offer. 23 N. Jefferson.

DELICATESSEN; in apartment building. FR. 8472.

DRESSMAKING and Alteration Shop; good location; reasonable. PA. 8748 or PA. 0576.

DRIVE-IN; Dairy Queen; price will interest you. ST. 6371.

DRUG STORE in colored neighborhood; streetcar stop; good location; selling account sickness. Call FO. 0027 weekdays between 2 and 8 p.m.

GARAGE AND REPAIR SHOP; fully equipped; doing good business; must sell. Box F-83, Post-Dis.

GENERAL STORE AND CABINS FOR SALE. A bona fide deal which can pay for itself in 3 years. It costs but a stamp to get full details. We are retiring and to purchase this business is the best investment to be found. A family or 2 couples would find it an ideal set-up. F. A. Brady, Tabernash, Colo.

GIFT SHOP, living quarters; make offer; owner, CH. 3304.

GROCERY-MEATS, Lemay; store, fixtures, established business, excellent location; priced right.
KRATZ-FISCHER, GR 4072

GROCERY, NORTH, NATIONWIDE $2000 a week; must sell; make offer.

HAWKINS BUS. SALES, HI. 0693

GROCERY-MEATS-LIQUORS; north St. Louis; modern; self-service; good cash business; low rent; will sell or trade for property. LU 9980 or MO 5396.

GROCERY-MEAT MARKET; self-service; corner location; all electrical equipment; must sell; make offer. 1848.

GROCERY-MEAT MARKET; stock $3500; 7-room bungalow adjoining. CE 7627.

GROCERY-MEATS; doing good business; good corner location; complete stock. 1024 Russell.

GROCERY, meats; 4-room livinr quarters; finance part; sell or trade for property. 2801 Magnolia.

GROCERY-Meat Market, Kirkwood, low rent; manager in charge; $1500 plus stock. Kirkwood 9689.

SACRIFICE
GROCERY, MEATS; modern fixtures; death. SP. 9915, 4100 Shaw.

HARDWARE WHOLESALE
WELL established, good dealer accounts, good sources of supply, small clean inventory; will sell interest or merge with similar merchandise or material firm. Box E-237.

HARDWARE and dry goods, Illinois, excellent stock and business, illness; new building optional. Upton 5-1059.

HARDWARE STORE, Northwest St. Louis, good location; inventory $18,000-$20,000. CO. 0676.

ICE CREAM PARLOR completely equipped an ideal west end location; owner returning to service; $3000 cash. FO 5136 after 6 p.m.

ICE CREAM and Novelty Shop; make offer; must sell due to illness. 219 Lemay Ferry rd.

Karmelkorn and Candy Shop
Includes franchise; across from Famous-Barr. 303 N. 6th. call 11-2. SHOSS REALTY CO., CE. 1242.

LADIES ready-to-wear store, stock and fixtures; $3000. SW. 3573.

LADIES' wearing apparel; established; colored trade; with or without stock. PA. 0471.

LAUNDROMAT; half hour laundry; county; established; recalled to service; $27,000. Kirkwood 9671.

MATERIAL YARD for sale; in Central Illinois town, population 15,000; doing good business in ready-mix concrete and builders supplies. Owner needs capital for other interests. Box J-330, P.-D.

MEN'S WEAR; fine lucrative business in growing community; county, great possibilities. Box N-190, P.-D.

METAL fabricating shop, complete; reasonable. LO. 5020 or LO. 2386

OFFICE SUPPLIES, school books and supplies, fountain, and greeting cards, candies. Exclusive sales of several items. Large fountain pen department. Taylor's News and Book Store, Macon, Mo.

PACKAGE liquors, cash, bargain; leaving state; sacrifice. PR. 2558.

PAPER ROUTE, A.M.; 681 daily, 417 Sundays, no Saturday night. Box N-295, Post-Dispatch.

PAPER ROUTE, a.m. and p.m., 1020 daily, 1130 Sunday, low operating. Clayton, ST. 9071.

PAPER ROUTE; north, p.m. only. Box B-180, Post-Dispatch.

PAPER ROUTE, county, a.m.; 650 daily, 900 Sunday. RE. 6257.

PAPER ROUTE, good future; 700 dailies, 550 Sundays. LA 4551.

PAPER ROUTE; Edwardsville country. Phone Collinsville 1684R.

PHOTO SHOP; greeting cards, gifts, hobby supplies, no dull season; old established; cash only. 655 East Big Bend (Old Orchard).

PRESSING SHOP; late model press. 2801½ Sheridan. FR 1583.

RADIO TELEVISION ELECTRIC APPLIANCE

Business; $100,000 yearly business; going into service. Box B 65, P.-D.

RESTAURANT, money-maker 3.2, A rating; northwest, Natural Bridge; lease; illness; reasonable. EV. 9822.

RESTAURANT-3.2 BEER
Heart Lemay business district; 2 rooms; net $500 month; $2950.
DOUMONT-SCHUESSLER PL. 3330

RESTAURANT-3.2 BEER; 7TH ST., 300 S.; restaurant and tavern; full 5% license; doing $3500 monthly; no night work. ALTMAYER REALTORS, PR. 3535.

RESTAURANT, corner location, 2601 S. Broadway.

RESTAURANT, completely equipped, sell or rent. CH 0192.

RESTAURANT, 5½ days; quarters. PHILIP N LUEDDE ST. 4771

ROOMING house; $300 month income; furniture included; $3500 down. Mo. R.E. Inv. DE. 3904.

ROOMING HOUSE, contents 10 rooms, modern furniture, good income, lease available. Upton 3-1328

SANDWICH shop-grill; will lease to responsible couple; good equipment and location. Call CA. 9162.

SANDWICH SHOP; good business; $3250. PR. 8971.

SANDWICH GRILL, open 24 hours. Call FO. 0271 for appointment.

SANDWICH SHOP; owners disagreeing; terms. CH. 3304; SW. 0719.

TAVERN; south; full license; 5 rooms above; $4500. CH. 6471.

Service Station

Lease, Texaco products; 9th and Chouteau; 2 bay; low rental. GA. 9960 or PL. 7600.

SERVICE STATION; Mobil; small but mighty; choice location. 4048 S. Broadway, $1500, terms. BU. 9920.

SERVICE STATION; Texaco products; lease; inventory $2000. BIRCHER & QUEENS, PL. 7600, 8 to 5 p.m.

SERVICE STATION, for lease; south; 2 bay; modern; low inventory. PL. 7600.

SHOE repair shop, Landis equipment, established over 3 years, priced to sell. Call FR. 8198.

TAVERN, south side, Hadwesier, established 17 years, 6 rooms, bath above; possession; full electrical equipment; year gross $32,000. Box D-115, Post-Dispatch.

TAVERNS; money-makers, with good potential, some have rooms; check these, terms. Mardis, CU 1950.

TAVERN—SHENANDOAH
$4000 plus stock; $450 week; no food; good lease.
DOUMONT-SCHUESSLER PL. 3330

BUSINESS OPPORTUNITIES 94

TAVERN RESTAURANT; completely equipped, for lease; 4 rooms above; North St. Louis. GA. 8576

TAVERN, 3.2, corner; 3-room, bath, parking lot. Mercantile, CH. 9944.

TAVERN, good location for live wire, 4301 Laclede. ST. 5270 Sun.

TAVERN; 5200 Natural Bridge, Industrial district. Good business.

TAVERN, full license; going in service, 4428 N. Broadway.

TAVERN full license.
1023 Allen.

TAVERN; 3.2; cheap. Call NE 9220.

TELEVISION and radio service business can be bought for inventory; good reason for selling. Box B-224, Post-Dispatch.

TOURIST COURT

The most outstanding ultramodern court, 3 miles west of city limits. Here's an opportunity for an operator or investor. Real money-maker, consisting of 32 units plus ranch house and 3 acres of ground.

HU. 8229

WATCH REPAIR and jewelry store. Lucas 9122, afternoons.

WESTERN AUTO Associate Store, located in central Missouri, population over 3000; excellent farming community; railroad town and several factories reason selling other business. Box E-192, Post-Dispatch

WHOLESALE eggs, butter, cheese and poultry business. LO. 8683.

EXCELLENT opportunity for engaging personality to take over complete management lucrative novelty shop, A-1 location; cash or partnership consideration. GA. 0109.

WHOLESALE MEATS, completely setup with coolers, cutting equipment, etc. For sale or lease, reasonable. CE 7302 daily, MU 4113 Sunday and evenings.

10 VENDING MACHINES; like new, reasonable. Atwater 1521W.

BUSINESS WANTED 95

WE HAVE BUYERS

Waiting for well-established businesses; large or small.

Associated Rlty. Co. SW.5200

BUY; cash; men's, ladies', dry goods, clothing and shoe stores. Big Store, 1560 S. Broadway. CH. 0183.

DRUG STORE WTD.
Colored neighborhood preferred; doing at least $10,000 yearly volume. Rosenbloom, 2101 Market.

MULTIPLE PUMP STATION
Or one that can be converted; lease or buy; major or independent brand; must be highway location in or near town of 10,000 or more. Box B-51, Post-Dispatch.

WANTED; poultry, egg and cream business in southeast Missouri town of 3000 or more population; would consider Illinois or Kentucky. Address Box J-354, Post Dispatch.

BOWLING ALLEY; to lease; 8 or more lanes, with option to buy. EV. 3776 or CH. 7933.

ALL CASH FOR ROOMING HOUSE OR BUSINESS. FO. 5104.

ROOMS WITH BOARD 96

NORTH

TWENTIETH, 1317 N.; room, good meals; private; $15. GE. 0192.

ROOM and board, for employed girls; reasonable. MA. 4261.

SOUTH

CRITTENDEN, 3522; home away from home; men under 50. LA.6041

ROOM and board for your family; care for children while you work. PL. 0987, ask for nurse mother.

SOUTHWEST

SCANLAN, 6843; young men; good meals; bus at door. ST. 1829.

WEST

ALBERTA CLUB, 5244 Waterman; women; excellent food, RO. 9362.

BARTMER, 56xx; young men; congenial home; excellent food. DE. 1296.

BELT, 765; 1st south; young men; twin beds; $10.50. FO 0371.

CABANNE, 5059; single; fine food; night workers welcome.

CATES, 5565; men; family style meals; lovely rooms; convenient.

LINDELL, 3756; girls' hotel, good location; delicious food. JE 0264.

MINERVA, 5050; twin beds, 2 men; good breakfast. FO. 8505.

PERSHING, 5315; single or double room with hotel service for business girls or women; new furniture, plenty of heat and hot water, with or without meals; see our home; you will like it; reference required. Inquire first floor.

VERNON, 5439; large twin beds; home style meals; men. FO. 4893.

WEST PINE, 4263; several boarding houses; men, women, girls; 2 meals, 6 days, Sunday dinner, $10.

WEST PINE, 4208; good meals; congenial home; gentlemen.

SPECIAL FOOD plan with good cook; apartment style; single-double rooms; parlors, lounges, televisions, laundries; no hourly restrictions; refined only. RO 1365.

IF INTERESTED, attractive room, food above average, shower. DE. 6636.

SUBURBAN

GENTLEMAN, employed; private home; references. ST. 6650.

ROOMS FOR RENT 97

CENTRAL

FREY, 1027, room, and kitchenette; stove heat, employed adults.

3-ROOM furnished flat, 3138A Easton. CL. 1672.

NORTH

FOURTEENTH, 3119 N.; large, modern housekeeping room, sink, electric refrigeration; adults; $13.

MAFFITT, 4200, front furnished apartment, sink, employed couple.

MAFFITT, 3930; housekeeping rooms, refrigeration, sink.

MULLANPHY, 2208; 2 rooms, couple; child welcome. MA. 5508.

RED BUD, 4576; housekeeping; good transportation; adults.

ST. LOUIS, 4119; sleeping room, 2nd floor, next to bath; private home; man.

SULLIVAN, 2942; large sleeping, 1 or 2 employed; light cooking.

SULLIVAN, 3721; sleeping room for 1 or 2 employed girls.

UNIVERSITY, 2938; 2-room apartment; 2 or 3 employed adults.

MEN'S WEAR; fine lucrative business in growing community; county, great possibilities. Box N-190, P.-D.

METAL fabricating shop, complete; reasonable. LO. 5020 or LO. 2386

OFFICE SUPPLIES, school books and supplies, fountain, and greeting cards, candies. Exclusive sales of several items. Large fountain pen department. Taylor's News and Book Store, Macon, Mo.

PACKAGE liquors, cash, bargain; leaving state; sacrifice. PR. 2558.

PAPER ROUTE, A.M.; 681 daily, 417 Sundays, no Saturday night. Box N-295, Post-Dispatch.

PAPER ROUTE, a.m. and p.m., 1020 daily, 1130 Sunday, low operating. Clayton, ST. 9071.

PAPER ROUTE; north, p.m. only. Box B-180, Post-Dispatch.

PAPER ROUTE, county, a.m.; 650 daily, 900 Sunday. RE. 6257.

PAPER ROUTE, good future; 700 dailies, 550 Sundays. LA 4551.

PAPER ROUTE; Edwardsville country. Phone Collinsville 1684R.

PHOTO SHOP; greeting cards, gifts, hobby supplies, no dull season; old established; cash only. 655 East Big Bend (Old Orchard).

PRESSING SHOP; late model press. 2801½ Sheridan. FR 1583.

RADIO TELEVISION ELECTRIC APPLIANCE

Business; $100,000 yearly business; going into service. Box B 65, P.-D.

RESTAURANT, money-maker 3.2, A rating; northwest, Natural Bridge; lease; illness; reasonable. EV. 9822.

RESTAURANT-3.2 BEER
Heart Lemay business district; 2 rooms; net $500 month; $2950.
DOUMONT-SCHUESSLER PL. 3330

7TH ST., 300 S.; restaurant and tavern; full 5% license; doing $3500 monthly; no night work.
ALTMAYER REALTORS, PR. 3535.

RESTAURANT, corner location, 2601 S. Broadway.

RESTAURANT, completely equipped, sell or rent. CH 0192.

RESTAURANT, 5½ days; quarters.
PHILIP N LUEDDE ST. 4771

ROOMING house; $300 month income; furniture included; $3500 down. Mo. R.E. Inv. DE. 3904.

ROOMING HOUSE, contents 10 rooms, modern furniture, good income, lease available. Upton 3-1328

SANDWICH shop-grill; will lease to responsible couple; good equipment and location. Call CA. 9162.

SANDWICH SHOP; good business; $3250. PR. 8971.

SANDWICH GRILL, open 24 hours. Call FO. 0271 for appointment.

SANDWICH SHOP; owners disagreeing; terms. CH. 3304; SW. 0719.

TAVERN; south; full license; 5 rooms above; $4500. CH. 6471.

Service Station

Lease, Texaco products; 9th and Chouteau; 2 bay; low rental. GA. 9960 or PL. 7600.

SERVICE STATION; Mobil; small but mighty; choice location. 4048 S. Broadway, $1500, terms. BU. 9920.

SERVICE STATION; Texaco products; lease; inventory $2000. BIRCHER & QUEENS, PL. 7600, 8 to 5 p.m.

SERVICE STATION, for lease; south; 2 bay; modern; low inventory. PL. 7600.

SHOE repair shop, Landis equipment, established over 3 years, priced to sell. Call FR. 8198.

TAVERN, south side, Hadwesier, established 17 years, 6 rooms, bath above; possession; full electrical equipment; year gross $32,000. Box D-115, Post-Dispatch.

TAVERNS; money-makers, with good potential, some have rooms; check these, terms. Mardis, CU 1950.

TAVERN—SHENANDOAH
$4000 plus stock; $450 week; no food; good lease.
DOUMONT-SCHUESSLER PL. 3330

ROOMS FOR RENT 97

SOUTH

RUSSELL, 3333; light housekeeping, for couple.

RUSSELL, 3811; sleeping room. LA. 1344.

RUSSELL, 3950; large sleeping room.

SHENANDOAH, 3831; 2 furnished rooms; working couple.

SIDNEY, 3451; sleeping room, private bath. MO. 4585.

UTAH, 3454; sleeping; near cars; employed girl. MO. 5333.

WYOMING, 3701; 1 or 2 girls; kitchen, $1. 0761.

GRAND-GRAVOIS; nicely furnished, automatic hot water, shower; employed gentleman only. 3515A S. Grand.

HOUSEKEEPING room; hot and cold water, refrigeration; couple or gentleman. $1. 0676.

LARGE sleeping room; 1 or 2 gentlemen; clean; private home; convenient location. OR. 4046.

SLEEPING room, Russell and Compton area, gentleman. $1. 0447.

3 FURNISHED rooms, kitchen privileges. MO. 3995 after 4:30 p.m.

SLEEPING ROOM; employed girl. SW. 3630, after 4 p.m.

2 ROOMS, neatly furnished, 1st floor, employed couple. FR. 7363.

ATTRACTIVE room, cook, bunks, like home; girl, $7. SW. 3503.

HOUSEKEEPING; 2 busses 1 block; 24 hour downtown. GR. 1967.

LOVELY ROOM; girls or couple; employed; convenient. $1 $114.

SOUTHWEST

KINGSHIGHWAY-Chippewa; large; extra nice. 5030 Winona.

McCAUSLAND; lovely newly decorated bedroom; large closet; private home; breakfast, snacks; laundry privileges; Forest Park, Lindell busses; employed woman; references. ST. 4164.

LARGE bright front room; inside garage; gentleman preferred. ST. 5324.

LARGE, pleasant, single, double; employed women. SW. 3436.

COUPLE, or girls; share my 4-room apartment; own room. HU. 5794.

SLEEPING ROOM; Maplewood; $5.50 week; man; HI. 3052.

2-ROOM efficiency, furnished; couple employed, LU. 1762.

WEST

ESQUIRE HOTEL

Sarah at Westminster; nice rooms; $9 week; convenient. LU 5715 (*)

BARTMER, 5538; single, maid, $8; also double, water in room.

BARTMER, 5593; large sleeping; private home; gentleman; near bus.

BELT, 1383; small housekeeping room, employed young man, $5.50.

BLACKSTONE, 1245; sleeping; young man; employed or student; busses, MU. 0441.

CABANNE, 5038; front room; refined single or couple. After 5:30

CABANNE, 5157; girl; share lovely housekeeping; near cars.

CATES, 5881; 2 housekeeping; employed; adults only.

CATES, 5963; sleeping room, front.

CLARA, 527; large sleeping room; near bath; 1st floor north.

CLARA, 1345; sleeping room for 1 or 2. EV. 9310.

CLARA, 1311; young man to share room with young man.

CLAYTON, attractive room, private bath, references exchanged. PA. 0194.

CLEMENS, 5520, 2nd floor, front, sleeping. $5.50.

DELMAR, 4606A; clean, attractive sleeping; sober, employed; adult; $2.50.

DELMAR, 5567, 3rd floor east; south front, sleeping; 1 or 2 men.

DELMAR, 5076; efficiencies, clean, bus, car at door, employed couple.

HORTON, 6042, large front sleeping, twin beds; men. CA. 1621.

KENSINGTON, 5186; sleeping or board; modern; employed. FO 8711.

LACLEDE, 4434; housekeeping; kitchen, bedroom, employed adults. LU. 2888.

LAUREL, 455; sleeping room, next to bath; on bus line.

LINDELL, 4351; girls; good transportation, breakfast.

LINDELL, 4515; home-like, all conveniences; twin beds. NE. 5089.

McPHERSON, 4516; large, sleeping room, 2nd floor, next to bath, southern exposure, men.

McPHERSON, 4604; housekeeping room; accept child; refrigeration; $9 week.

McPHERSON, 4483; nice front sleeping for 1 or 2. FR. 2524.

McPHERSON, 4473; clean; sleeping; private home; men preferred.

MAPLE, 5641; 2 rooms, private bath; also 3-room and kitchenette.

MAPLE, 5323; attractive room; twin beds; porch; gentleman.

MAPLE, 5921A; lovely room for 2; kitchen privileges.

MAPLE, 5339; comfortable sleeping; transportation.

MINERVA, 5032; 2-room apartment, quiet employed couple; near bus.

MONTCLAIR, 1426A, sleeping room, near transportation, girl.

NEWSTEAD, 4xx N.; lovely sleeping, business girl. JE. 7059.

OLIVE, 3715; housekeeping room; hot and cold water.

PAGE, 5015; sleeping room; small; gentleman.

PARKVIEW PL., 4534; 2 housekeeping rooms. JE. 0536.

PERSHING, 4485; sleeping, large, clean, convenient. OL. 1870.

SUBURBAN, 6011, sleeping room, private home, $5. PA. 2930.

UNION, 1149; large sleeping; 1 or 2 employed; $5. FO. 3857.

VERNON, 5247; 1 light housekeeping, 2nd floor; employed only; no linens.

VERNON, 56xx; lovely room for employed lady, gentleman. CA 0936

VERNON, 5054; homelike; large warm; front; men; near cars.

VERNON, 57xx; sleeping, private home, convenient. ST. FO. 1832.

VERNON, 5433; 2 and 3 room apartments. ST. 5966.

WASHINGTON, 52xx; large room, Murphy bed; kitchenette; refrigerator. PA. 8433.

WASHINGTON, 4411; connecting housekeeping, water, refrigeration, $13.80; single housekeeping $9.05.

WASHINGTON, 5214, two lovely, large rooms, private bath, sunporch; couple or three girls.

WASHINGTON, 5112; 1-room efficiency, Murphy bed, refrigerator. RO. 9080.

WASHINGTON, 5077; man roommate; twin beds; shower; $5.50.

WASHINGTON, 5129; desirable sleeping; has water, double bed.

WASHINGTON, 5026; comfortable bedrooms, reasonable rates.

WASHINGTON, 5043; lovely single room; employed.

WASHINGTON, 5161; clean 2 room, employed couple.

WASHINGTON 5043; lovely 2-room apartment, for 2 employed.

WASHINGTON, 5240; single, double sleeping; employed adults.

WATERMAN, 5059; twin beds, 2 closets; next bath; warm; continuous hot water; University car, bus.

WATERMAN, 6047; 2-room suite, refrigerator, Murphy bed; 2 girls. CA. 7933.

WATERMAN, 5089; sleeping; private bath; also housekeeping.

WATERMAN, 5092; 2 employed young ladies; twin beds; $6 each.

WATERMAN, 5156; front room; twin beds, gentlemen; convenient.

WATERMAN, 5744; large front; twin beds; private. CU. 1615.

WATERMAN, 5118; lovely large, second-front sleeping; gentleman.

WATERMAN, 5156; nice single; University car; gentleman. FO 1429

WATERMAN, 5143; sleeping for 2; twin beds. RO. 8906.

WATERMAN, 5241; lovely basement apartment; for 2.

WELLS, 5538; sleeping room; gentleman preferred. FO. 2075.

WESTMINSTER, 3969, child welcome 1-room efficiency, private bath, $15 week.

WEST PINE, 3849; clean, attractive, Hunot House; single; double.

WEST PINE, 3842; room and kitchenette; employed couple; clean.

ROOM with twin beds for 2 employed ladies; kitchen privileges and many other fine features; west end apartment; must be seen to be appreciated. PA. 1224.

SLEEPING room; private; twin beds; no other roomers; 2 gentlemen or employed couple. NE. 4925.

CLEAN, front sleeping room; for 2 girls or 2 men; good bus service. 4310 Lindell.

SHARE sleeping room on Lindell with employed lady; twin beds; maid service; nice; $6. JE. 0510.

NICE room for employed lady; kitchen privileges. GO. 9590.

FURNISHED room, private family, gentleman preferred. LU. 3578.

SLEEPING room with kitchen privileges. RO. 3434.

SLEEPING; room for 2; washer; $4.50 each. CA. 9211.

ATTRACTIVE, single, refined, home for 1 or 2. PA. 2220.

3-ROOM housekeeping. 3rd floor; adults. DE. 6971.

SUBURBAN

LARGE sleeping room, near Maplewood loop; 1 or 2 employed men or couple. HI. 0204.

ROOMS

LOANS ON REAL ESTATE 142

REAL ESTATE LOANS, City or County; Low Rates; Quick Action. HAUER-LUBTKANDL Realtors 806 Chestnut st. CH. 6125

4% INTEREST on well secured real estate; 3 to 10 years; 20-year FHA; immediate answer. P.A. 0637

LOANS, long and short term; refinancing any amount; reasonable. GREGLMAN REALTY, SW. 1130

APPLE FUNDS available first deeds of trust, 3 to 15 years. Manoff Haffner R.E. Co. FO. 6166

WE MAKE FHA, G.I. and conventional loans. Modern Mortgages, Inc. MO. 2707

$100 to $5000 second deed of trust loans; prompt service. Metropolitan Loan, 722 Chestnut. CH. 9259.

WANT to finance or refinance your property? Then call us. GEORGE WEALTON MO. 3250

G.I. and FHA LOANS GIBSON, DE. 3904

MONEY TO LOAN at current rates. B. A. Thomason R. Co., PA. 0141

MONEY WANTED 143

$30,000 WANTED on business worth $250,000. WILL STAND STRICT INVESTIGATION. It will pay you to investigate this offer. Confidential. Box E-233, Post-Dispatch.

MONEY WANTED for sound deeds of trust on select properties. PL. 3200, Mr. Withington. Call now.

GOOD deed of trust on single flat. 6%. PL. 3344.

REAL ESTATE CARDS 144

25 YEARS OF COMPLETE REAL ESTATE SERVICE
SHOSS REALTORS
Carleton Bldg. 6th and Olive

PHOTO SELECTOR SALES ROOM; open tonight to 8 p.m.; if you want to sell, buy or exchange real estate, visit us this evening. H. A. O'ROURKE, HU. 4310, 5471 Gravois

RESIDENTIAL and business property needed. GARLAND HOPPER GA. 2044
1825 Locust, St. Louis 3, Mo.

DO YOU want to sell or buy property? Write Box T-291, Post-Disp.

COMPLETE real estate service. HAASE REALTY CO. MA. 4834

SUBURBAN PROP. FOR SALE 145

A SEARCH

Ended in Beautiful
HUNTLEIGH HILLS
Look at the features:
6 spacious rooms.
Fireplaces.
Breezeways.
Carports or garages.
Choice of colors.
Distinctive styling.
Gas heat; freedom gas kitchens; one block north of Manchester on Lindbergh.
BURTON W. DUENKE BUILDING CO.
Suburban Real Estate Co.
Open 9 to 9 TE. 3-2430

REAL VALUE

New Gunnison Homes
Complete Deal $8600
GAS HEAT—LOT 50x130
Location—9400 Ridge Av.
3 Blocks North of Page
Veterans—10% Down
Hardesty Development, Inc.
CLAYTON CA. 8924

IMMEDIATE POSSESSION
2 NEW semi-ranch houses with attached garage; 2 bedrooms and clay tile "family size" kitchen; located on Anzieger Rd., just 6 blocks north of Conway Rd. and Lindbergh, near beautiful Frontenac.

LEAHY ST. 6400

MODERN BRICK BUNGALOW
7xx Kerth Rd.; beautiful matt brick; 7 rooms; 2 baths; plenty closets; basement; oil heat; 2 garages; 1 acre; school bus at door.
BOWLBY REALTY PR. 1674

BAXTER RD. AREA; 12 acres with main house, cottage, barn. DE. 2771.

MARGARET CARADINE WRIGHT

MANCHESTER, 121xx; 5-room bungalow; unfinished second floor, gas heat, building A1 condition, workshop in rear.
H. H. HAFFNER R. CO.
6248 Delmar CA. 2996

MODERN 4 rooms and bath; furnace; chicken and brooder house, 1½ acres on Antire R. $7000.
Farm & Home Realty Co., Fenton 60

RIES RD.: 10 beautiful acres; 4-room house; 30 minutes from Clayton. Exceptional bargain.
DEIBEL REALTY CO. CU. 1052

RESIDENCES BOUGHT, SPOT CASH. MA. 7182
"CLICK ON THE CORNER"

GI HOMES, 4 rooms.
THE SCOTT CORP. ST. 2122

AFFTON

BELLWOOD DR., 4328; beautiful 5-room ranch. Call Pung, LO. 3334.

CARSONVILLE

CARSON RD., 30xx; 5 rooms; very lovely; moderately priced.
WEBER GR. 7321

CITY OF BERKELEY

GARFIELD, 6226; 4-room frame; garage; close to Catholic school; priced to sell; $6650.
FITZ WILLIAM CO. WI. 0334

CLAYTON

The Office With "Know How"
List with us; DE. 6511
Lee C. Richards Rlty. Co.

BEMISTON, 508 N.; this lovely 3-bedroom, 2½-bath colonial is newly offered for sale. ROBERT B. RODGERS, INC., 10 North Meramec, PA. 1700.

GAY, 134 N.; 4-family buy. RAY ROTH, CA. 0124.

MARYLAND, 7636; Clayton school; 3 bedrooms.
MARY POTTER LOVE PA. 8150

6531 SAN BONITA—6-FAMILY
V. J. CASTELLI R. E. DE. 1122.

FERGUSON

OPEN 2 to 5
1213 Kroeger dr., Ferguson Acres, 1-3 mile north of Chambers rd., on Florissant av.; 5-room brick, 1 floor, with attached garage, gas heat; tile kitchen and bath; full basement; half acre ground; 6 months old; ½ block to school bus. Owner leaving town.

WESLEY, 434; charming, well-built white frame residence on spacious grounds; 4 bedrooms, 2 baths.
LAURA McCARTHY, Inc. DE. 5100

GLENDALE

SIX LARGE ROOMS
Fine ranch with 20x20 glassed porch. LOUIS C. PERRY, DE. 6550

EDWIN, 740; 3 bedrooms, 2 tile baths; screened porch.
ESPENSCHIED, HI. 1704, HI. 2260

NANCY CARROL, 1038; lovely 2-bedroom ranch house; 2-car garage.
BURTON-MURPHY R.E. DE. 2450

LOT, 63x155; Sappington and Nancy Carrol; bargain. PATTEE, PA. 1510.

JENNINGS

CALVIN, 7308; 4 rooms, bath, stoker, $5500; terms. CO. 6888.
COURTNEY-CONNORS REALTORS

JANET, 5705; 3 rooms, basement, bath; furnace; hardwood floors; garage; large lot; $5500.
KEENEY-TOELLE MU. 7370

3-BEDROOM brick, immediate possession. MU. 6148.

KIRKWOOD

OPEN 2:00 TO 5:00
Want a First-Floor Bedroom?
This home has it; also two on the 2nd floor; situated on a wooded lot 82x150 ft.; close to schools and Public Service bus; only $13,500.
GROWE-HAMMACK
Realtors 1019 Big Bend ST. 7750

NEW LISTING
1220 GRANDVIEW; in Montauk Hills; brick; 5 rooms and bath all on floor; practically new combination aluminum screens and storm sash; large living room with fireplace; owner moving from city; carpeting included; 1 block to Robinson school. IRA E. BERRY, Kirkwood. TE. 3-3030; Clayton, DE. 6166.

6-ROOM BRICK; 1 FLOOR PRICE, $12,500
220 Monica, A real buy; aluminum storms and screens; only 4 years old, with 2 of the rooms almost new; full basement; owner leaving city.
BLASE & DONALDSON
ST. 5006

109 PROSPECT
6 rooms at the right price; ask us about this today.
BAYGENTS-HENLEY
TE. 3-0800.

4 BEDROOMS
840 N. Taylor; better see the interior of this dandy home; 2½ baths; modern heating plant and wonderful kitchen; loads of room for large family.
JOHN R. GREENE TE. 3-2591

COULTER, 720; 4 rooms and utility room; large living room, knotty pine; with fireplace; oil heat; 2-car garage; lot 95x135.
EMIL A. FUERNER, REALTOR.
134 W. Jefferson. TE. 3-2595.

KIRKWOOD RD., 842 N.; a pleasant 3-bedroom house; lovely G-E kitchen; well planted yard.
LAURA McCARTHY, Inc. DE. 5100

741 SIMMONS

VACANT—OPEN—$9500
3 and breakfast nook down, 2 bedrooms, bath and sewing room up; stoker; rec room; 2-car garage.
WM. J. SHEA, Realtors, DE. 0959

"HORNCLIFF LANE 44, Kirkwood. 6 rooms. WILLMORE, PL. 8100.

SUBURBAN PROP. FOR SALE 145

KIRKWOOD

6-ROOM ranch house; beautifully located.
HELEN FLETCHER & CO.
TE. 3-1162; eves. TE. 3-6032

CHARMING, compact, 10-year-old home; 4 bedrooms; den down and up; 1½ baths; gas heat. Catherine F. Gibbons. TE. 3-2624.

5-ROOM, attractive, red brick ranch; excellent construction.
CHOMEAU & ENGELLAND
121 W. ADAMS TE. 3-2034

NEW BUNGALOW, 2 bedrooms, large kitchen, tile bath, gas heat. $10,975. BOEHEIM, ST. 3556.

ALL KINDS property. Paul Colfoy, 1019 N. Kirkwood rd. TE. 3-0527

LADUE

ATTRACTIVE RANCH TYPES
110 DIELMAN RD.
SPRINGDALE LANE
2 INVERNESS LANE
ROBERT E. LYNCH DE. 7500

LEMAY

BELLE WOOD PARK
3-Bedroom ranch houses, outstanding value, $25,500; north of Lindbergh, west side of Union rd.
KNOEBEL CONST. CO. VI 2-5650.

FANNIE, 404; want offer; 5-room brick. Rumer Rlty. FL. 4025.

LEMAY FERRY RD., 1107; 6 rooms and bath, sunporch, 2-room cottage next door. Property 115x349. LO. 6741, between 4 p.m. and 9 p.m.

RIPA, 106 E.; (99xx So. Broadway); 5-room home, bath, lot 50x140; $5250. Call Brinkman, HU. 2437.

BRUCKMER REALTORS, GR. 8812

STARLING AIRPORT RD.; 5-room bungalow and additional building on large lot; $1500 will handle. ALTAMAYER REALTORS PR. 3535

MAPLEWOOD

BREDELL, 2113; modern 5-room frame; $8450. Medsker, ST. 8031.

NORMANDY

BELLERIVE ACRES, No. 2; beautiful mansion; corner lot; 5 bedrooms and sleeping porches; attached 2-car garage; gas heat. Call for appointment. Office open evenings and Sunday.
ARMBRUSTER
8940 St. Charles Road. WI. 0242

NORTHWOODS

RANCH-TYPE 5-room brick, 6 months old; tile bath, kitchen; $13,250. Owner, MU. 4211.

VACANT LOT, 40x110, 4316 Oakridge. LUND, MU. 6915.

OVERLAND

$2000 DOWN
1½-year-old 4-room, tile bath and kitchen, automatic hot water, gas heat, full basement, venetian blinds. This you must see.
BRUCE CAMPBELL
WI. 2449, Avery 2214
Open Sunday and Evenings

HOME AND INCOME.
3200 Calvert; 7-room bungalow; breezeway; garage; gas heat; may G.I.
H. F. MAHLER, INC.
HI 0906 or FA 4746.

MIDLAND, 9727; modern bungalow; 4 rooms, gas heat; 1-car garage; large lot; close to schools, transportation and shopping center.
Marr-Kist-Bell Fireside 5336

NIBLIC Dr., 10111; bargain of the day; 4-room frame; bath; basement; stoker furnace; large 100-ft. lot; fruit trees; only $6800. Office open eves. and Sun.
ARMBRUSTER
8940 St. Charles Rd. WI. 0242

ROMAINE, 9431; new 5-room bungalow; Youngstown kitchen; should go G.I.
MOCK-PHILLIPS
8831 ST. CHARLES. WI. 4404.

THEODOSIA, 9500; New 4-room asbestos shingle; includes 2 bedrooms, bath; hot air gas heat; plaster walls; lot about 50x130; automatic washer and dryer. Office open eves. and Sun.
ARMBRUSTER
8940 St. Charles Rd. WI. 0242

3-BEDROOM home on ¼ acre or more. Owner, WI 2385.

RICHMOND HEIGHTS

TWO-FAMILY
OPEN TODAY 2 to 5
1101 Claytonia; 5 rooms each unit; separate gas furnaces; immediate possession 2nd floor; owner anxious to sell.
GLADYS MANION
8003 FORSYTH, CA. 4755

LAKE FOREST; attractive English-type home; 4 bedrooms. By appointment. HI 6482.

CHOICE BRICK, single flat; 5 and sunporch each; 2 blocks bus, schools; priced $18,950. HI. 1550.

ST. ANN'S

INFLATION! NOT HERE
This 5-room frame 24x36 is a buy at $10,500. Full basement, large kitchen, 2½ yrs. old, can be used as 3 bedrooms. Excellent neighborhood, convenient location.
ST. ANN'S REALTY
WI. 3350 10448 St. Chas. Rd.

ST. JOHN'S

PRICE $13,000
3515 Roy; beautiful 5-room brick bungalow, tile kitchen and bath, gas heat, 4 blocks to school, 1 block to city bus. Phone DE. 0440.
BAYER-RICKHOFF, DE. 0440

ATTRACTIVE; Spanish; 6 rooms; vacant; 3 bedrooms. SW. 2800.

SAPPINGTON

1¼ ACRES; 4-room home. L. J. HOLZEN RLTY. CO., SW. 3903.

SHREWSBURY

ARLINGTON, 7720; 5-room brick bungalow, gas heat; garage attached; tile kitchen and bath, fireplace; 1 block from bus.
SMITH-NIXON
6485 Chippewa Realtors PL 7912

UNIVERSITY CITY

COOLIDGE, 1343; 5-room brick; only 2 years old; gas heat; rathskeller.
SUBURBAN R.E.
TE. 3-2396 TE. 3-2430

ETZEL, 6346; home with income; 3-family; automatic heat; near schools and bus.
P. D. HUFFORD
Realtors HI. 1556

HILLTOP, 1131, at 91xx Olive St. rd., 5 rooms, stucco on brick, hardwood floors; 2-car garage.
Melvin John Thomas RO 1406

PARAMOUNT, 8355; 5-room stone; gas heat; new subdivision.
SUBURBAN R. E.
TE. 3-2396. TE. 3-2430.

TWO-FAMILY DWELLING
73xx LINDELL; near schools and transportation; appointment only; Lady of Lourdes Parish.
SEE EGGERS OF CLAYTON
46 So. Central av., Clayton, PA. 8155

WATERMAN, 71xx; 4 bedrooms; Flynn Park School. DE. 0392.

WEBSTER GROVES

SEE US
FOR WEBSTER GROVES KIRKWOOD AND GLENDALE PROPERTIES
A. F. RENJE RE. 8190
REALTORS
BUILDING RITE
Westborough place; beautiful lot in top residential section, restricted to 2-story houses. 60x150.
HARRY HERRING CO. PA. 4400

CAMELLA DR., 316 (Webster Ridge); 3-bedroom brick ranch; attached breezeway and garage; will consider trade for 2 bedroom home.
LAURENE DAVIS
RE 8290, Realtor, 28 W. Big Bend

CLYDEHURST, 19; 3 bedrooms; 2 baths; redecorated; 1 bedroom, bath, sunroom first floor; 3 bedrooms, bath second floor; ideal for 2 related families.
LAURENE DAVIS
RE. 8290, Realtor, 28 W. Big Bend

FAIRVIEW, 719; 3 bedrooms; gas heat; excellent condition.
HUFFMAN REALTORS, RE. 6898

FOREST, 210; choice residence lot, 140x243; old 4-room frame; owner, CH. 1741.

GRELEY, 516; 4-bedroom residence; excellent condition; very convenient neighborhood.
SUBURBAN R.E.
TE. 3-2396 TE. 3-2430

OAKWOOD, 848; 3-bedrooms, 1½ bath colonial; sunroom, stoker.
TREMBLEY-WILSON RE. 0308

FOR WEBSTER GROVES PROPERTY
FIRST NATIONAL R. E. CO.
J. W. Ward, RE. 3881, J. W. Wenom.

FOR WEBSTER GROVES PROPERTY
CALL WEBSTER GROVES REALTORS, RE. 9400.

2 LOTS 65x125 each, in Webster Manor. Creelman, SW. 1130.

WELLSTON

RIDGE, 6802; new listing; cute 4-room shingle, no basement; $4800.
Melvin John Thomas RO 1406

SUBURBAN ACREAGE

LADUE RD., 1 to 25 acre sites being developed, 12 minutes from Clayton; country surroundings; plat in office.
SHAW & FRANCIS INC.
8001 Maryland CA. 1922

1 TO 10 ACRES, Manchester rd., 18 miles west of city; commercial zone. Box E-2, Post-Dispatch.

FOR the best county acreages, call WESTOVER RLTY. CO. DE. 6195

RIPE for subdivision, 18 acres, priced right. GRAND, GR. 8200.

HOUSES FOR SALE 146

TO BUY REAL ESTATE
SEE
EASTON-TAYLOR TRUST CO.
4915 DELMAR FO. 4233

NORTH

ON "WHITE WAY"
2812 N. 14th. Ideal for home and business; 7-room brick, 1½ baths. $1500 cash, $60 month. CH. 1566.

4195 ASHLAND—$300 DOWN
$4450; 6 nice rooms, brick, painted, new papering. CH. 4433.

4875 N. 20TH ST.—$300
$4450; 6 nice large rooms; painted; newly papered. CH. 4433.

NORTHWEST

Are You Thinking of Selling?
For a quick sale, alert efficiency and a square deal. List your home with
REX CARLETON MU. 0125

POSSESSION
3946 N. Kingshighway; 5 large rooms, modern, gas heat, vitrolite bath, insulated, 2-car garage; will try $15,000.
DUERBECK, JE. 2838.

NEW FRAME BUNGALOW
15xx Bradford; 4 rooms; bath; hardwood floors; oil heat; garage; FHA terms.
BOWLBY REALTY, PR. 1674

BUNGALOWS BOUGHT. ALL CASH.
MA. 4182.
"CLICK ON THE CORNER"

ARMAND, 8105; lovely 5-room brick with big heated sunroom, unfinished attic, attic fan; handy tr & bus lines; immaculate condition; don't miss this! To see, call Fireside 5811 from 10 to 5, or Dombe at ST. 9778 or

FEDERER

PR. 1519 REALTORS

LEXINGTON, 47xx; 5-room brick; gas heat; recently decorated; priced to sell. INCOME INVESTMENT CO., CA. 8700.

LOTUS, 53xx; brick; 5 rooms; tilex kitchen, bath; only $8500. Call SCHUEPFER RLTRS. FL. 3000

6 ROOMS, tile kitchen and bath, gas heat, garage, priced right. Box E-86, Post-Dispatch.

BUNGALOW wanted; 5 rooms; cash. H. FEIGENBAUM CO., CE. 6572

SOUTH

VACANT
7 rooms, 4300 So. 38th; modern brick bungalow, 3-car garage, swimming pool; open Wed., Sat., Sun. 2-5; priced right. GAHNHOLZ REALTY, CA. 3725, HI. 0118.

PROPERTY WANTED
Will buy or sell your property. Charlie Gordon
MOELLENHOFF FL. 4300

BATES, 3844; 4-room frame; below $6000; with little effort can be made attractive home.
FREEMAN & CO. HU. 0500

32xx GEYER; 10 ROOMS
Hot water; clean; convert; ideal plumbing arrangement.
GILPIN CO. PL. 3200

HARTFORD, 3945; very clean 7-room brick; hot-water stoker heat. To see call BRINKMANN, HU 3010.

JUNIATA, 3735; corner of Spring; 11 rooms; 4-car garage; ideal for home and income; vacant; open 1 to 3 daily until sold. Call Brine or Moody, JE. 1861.

PENNSYLVANIA, 4138, seven-room residence, gas heat. Ewers, PR. 2020.

RAY, 5000; 5-room brick; tile bath; stoker; garage. PR. 5322.

RUSSELL, 3653; possession. Bernard A. Gross R.E Co., GA. 6295

CALL ZIDEN REALTY CO.
Realtor for all of cottages, bungalows, flats. FL. 6166, LO. 6999.

CALL PHELIM O'TOOLE for that bungalow flats HU. 2284.

SOUTHWEST

BETTER BUILT HOMES
Plan now for spring building; will finance; furnish lot or sell you on your lot; trades considered; office open evenings and Sundays.
WALSH CONTRACTING CO.
HU. 4100 5438 Gravois HI. 4650

6254 GOERNER
Close to schools and transportation; large 8-room frame residence; modern, gas heat; lot 38½x125; improvements; $8500.
HUGHES PL. 5100

ITASKA, 5843; 6 rooms; 1½ baths; automatic heat; 2-car garage. STEINLAGE & SCHMID CH. 5808

JUNIATA, 4344; 5-room brick, gas heat, many extras; $10,500. WM. W. BROWN, CU. 0498.

McCAUSLAND, 21xx; 7-room residence, matt brick, stoker hot-water heat, automatic hot-water heater, all-tile bath, hardwood floors, lovely electric fixtures, newly decorated throughout, venetian blinds; side drive, 2-car garage; lot 37x155. Call RO. 8206 after 10 a.m.

PRATHER, 2010; 4 and sunroom; brick; owner sez sell; hurry. ZIDEN R. E. CO.

FL. 6166 4564 Gravois LO. 6999

VILLA, 6649; St. James parish; 6 and sunroom; 2-car garage.

DOLAN CO.

HI. 2610 Realtors 6401 Manchester
See Dolan's Photo Listings Today

WISE, 64xx; residence with efficiency apartments.
WEBER GR. 7321

SINGLE 5 and 5; mat brick; stone trim; 2 hot-water heating plants; excellent condition; near new Famous-Barr Southside location.

W. H. LERCH

8040 Forsyth DE. 9344

WEST

Vacant—Open

1375 BELT; 7-ROOM BRICK AND UNFINISHED ATTIC. RE-DESIGNED HARDWOOD FLOORS, TILE KITCHEN AND BATH, STOKER, AUTOMATIC HOT-WATER GARAGE.
BENDER & GHERTNER RLTY. CO.
722 CHESTNUT MA. 7516

BOYLE, 17 N.; 12 big furnished rooms, in 5 apartments, brick building and furniture; $13,500. VESTA GREER RO. 3054

PAGE, 4900; 7 rooms, brick, bath, oil furnace. By appointment, CU 0987.

ROMAINE, 5838; 9 rooms and hall; hardwood floors 1st floor; tiled bath; stoker; 3-car brick garage; lot 50x107; 1½ blocks to St. Barbara's or public school; price $13,000; owner.

55xx VERNON; 24 ROOMS
7 BATHS; PRICED RIGHT.
GILPIN CO. PL. 3200

FLATS, APTS. FOR SALE 147

NORTH

$495 DOWN

And the balance easy, buys any of the following clean buildings:
2411 N. 22nd; 3-3 brick; vacant.
1618 N. 14th; 3-3 brick; vacant.
1421 Clinton; 3-3 brick; bargain.
1616 N. 14th; 3-3 brick; possession.
2502 N. 22nd; 3-3 brick.
2310 Howard; 5-5 brick.
2306 Howard; 3-3 brick flat; clean.
3803 Lawton; 3-room cottage; clean.
2305 N. Market; 3-3 brick; large rooms.
2504 N. 22nd; 3-3 brick; bargain. All of the above have been or will be newly decorated. See these and call eve. till 8:30, WI. 6456 or WY. 2137.

BAIN & WHYMAN

722 Chestnut Realtors MA. 3138-9

BIG BARGAIN
$950 CASH
1453-55 Benton; 4-family brick flat; extra clean; 3 rooms each unit; excellent location; price $7950; terms. Call A. BARKAU, 722 Chestnut, GA. 6627.

$550 DOWN
2376 MADISON
2-family brick of 3-3 rooms; 2 baths, new built-in tubs and toilets; full basement; building newly painted and papered. PA 8467.
Herman Glick, 724 Chestnut CH 1283

$750 DOWN
1824 N. 21st STREET
Clean 3-3-room brick flat, newly papered and painted; 2 baths, terms.
Herman Glick, 724 Chestnut CH 1283

$500 DOWN
2326-28 (Rear) MADISON
Brick; 2-family 3-3; 2 new baths. PA 8467.
Herman Glick 724 Chestnut CH1283

VACANT
4328 FARLIN; 9-room residence; newly decorated, venetian blinds throughout, combination doors.
KORTE, 812 OLIVE. MA. 4258

$2000 CASH DOWN
2820-22 N. 14th; 4-family; 3-3 baths; very clean; 2 families can buy this. CH. 1566.

$643 DODIER.
4-5 brick, 2 baths, furnaces, 2 apartments 1st floor; fine income.

HILMER-DUTTON

REALTORS JE 7460.

EAST GRAND, 1443-45, six-family brick, baths; liberal terms.
HARMON & SHELTON, MA. 0268.

KENNERLY, 3835-35; 4-family; possession on 1; little cash needed.
WITTELS INV. CO. CH. 2269

SALISBURY, 1515; 6-room flat for sale.

3-3 SINGLE; stone foundation; fireplace; built-in cabinets in kitchen; garage; close to everything; price reduced; for information call

STOCK & SON

3001 Bircher Blvd. EV. 4411

NORTHWEST

5236 NORTHLAND.
4-4 brick, tile baths, hardwood floors; separate furnaces, 1 gas-fired; 2-car garage.

HILMER-DUTTON

REALTORS JE 7460.

SOUTH

FOR RESULTS LIST WITH US
Bach-Berger R. E. Co., SW 5700

FLATS, APTS. FOR SALE 147

SOUTH

$750 DOWN
1721 DOLMAN
Very clean two-family of 3-3 rooms, baths; hot-water heaters; newly papered and painted; terms. DE. 5185.
Herman Glick, 724 Chestnut, CH.1283

$950 DOWN
4226-28A Botanical ave.; 2-family brick building; 3 and 3 rooms, 2 baths; full basement. Balance $55.50 monthly, principal and interest. STEIN R. E. Co. 18 N. 8th st.

Immediate Possession
OPEN UNTIL SOLD
3968-70 McRee; 4-family; garage; priced for immediate sale. Wittels Investment CH. 2269.

PROPERTY WANTED
Will buy or sell your property. Bill Gordon.
MOELLENHOFF FL. 4300

JUST LISTED
4150 ITASKA, 4 family modern 3-car garage. Shown by appointment.
HUGHES, PL. 5100

CALL ZIDEN REALTY CO.
Realtors for list of cottages, bungalows, flats. FL. 6166, LO. 6999.

3530 INDIANA—$650 CASH
$30 and interest monthly; 3-3 rooms, attached; fine condition; bargain; only $4450. CH. 8970.

MISSOURI, 2011; 4-family modern; 5-room efficiency.
NIERMAN Realtors PA. 5445

MISSOURI, 3242; 2-family 3-3 baths; 2 rooms basement. PR. 5322.

RUTGER, 923; 2-family, 4-5 rooms, 2 baths; $950 down; $5950. FO. 2170.

SHENANDOAH, 3970; 4-family, 5 rooms; possession in 30 days; will trade for bungalow or single flat. L. K. WOOD R. E. HU. 5100

TEXAS, 38xx; 3-3 double; baths; furnaces; 4-car garage.
HAHN-LIPPELMANN LO. 7670

BEFORE BUYING OR SELLING See WEHRLE, 2255 Gravois, SI. 6717

SOUTHWEST

5-ROOM apartment in co-operative group; buy $3000 stock, payments $72.45 monthly. SW. 0918.

BANCROFT, 52xx; 4-family apartment flat, each unit 4 rooms and 4 garages; one apartment furnished and one vacant; price $22,000. Call owner FL. 1127.

5 EFFICIENCY, 4-family, all remodernized. FL. 9478, HU. 4898.

LORAN, 6209; St. Louis Hills; new 5-5 single flat. PL. 9585.

WEST

$750 Down for G.I.
1273 HODIAMONT—2 FAMILY
Clean 4 and 5 rooms, baths; furnaces; garages; opening; open for qualified veteran. (PA. 1875, Sun. and Eves.)

Felberbaum, 7th Chestnut, CE. 1334

BELT, 14xx; single flat, 4-5 rooms; furnaces; possession; good condition. Priced to sell; will finance.
ALBERT WEISS REAL ESTATE
3125 St. Louis LU. 1111

CLAYTON, 4037-39; 4-family flat; 3-3 rooms; 4 baths. PR. 5322.

FORSYTH, 70xx; beautifully built 4-family of 7 rooms and 2 baths; all in perfect condition.
EDWARD L. BAKEWELL CA. 5555

HAMILTON, 955; see these five 2-room furnished apartments. Income over $300 per month. You'll be amazed at the price. Office open 2 p.m.
J. BEN MILLER RLTY. CO.
3814 Hampton LO. 0800

KINGSBURY, 6011; 3-family apartment; 6 rooms and front sunroom each unit; 3-car garage.
Solon Gershman Realtors, DE. 9300

LEONA, 1034, between Bartmer and Maple; double flat; baths; furnaces; one vacant flat; low price. Call Hogenmiller Realtors PR. 0435

LOTS FOR SALE—VACANT 148

SOUTH

WISCONSIN, 3815; lot; all improvements; 25x125. Call Weber, GR. 7321.

SOUTHWEST

69-FT. desirable apartment site. St. Louis Hills. MEHLER, LO. 1111.

SUBURBAN

3 LOTS; building foundation in, building started; enough lumber to complete all for $2500. Veteran and family leaving town. Larimore and Trampe Lane, SW 0354.

BEAUTIFUL LOT
Choice U. City section, 122-ft. front, bargain; owner, DE. 6858.

BIG BEND; near 141; 200x575; $15 per ft. Henecke Realtors, ST. 4700.

HAVE SEVERAL choice building lots in Bel-Nor, $35 per ft. and up. Call owner, CO. 9710.

LAKE MONTOWESE; several choice water front lots. C. Leonard Snell, MA. 4606.

APARTMENT SITE; 60x112.
JECMEN REALTORS PA. 7500

LOT 50x150; $300 down; terms. LUNDIUS-KUHN, WI. 3232.

CHEVY CHASE, fine lot, 90x150. McCREADY-SEYMOUR, CA. 4700

BUSINESS AND INDUSTRIAL PROPERTY FOR SALE 149

SOUTH

OVER 20,000 SQ. FT.
Southeast corner Arsenal and Lemp; ideal 1-story brick factory office, with sprinkler system, 80-ft. loading dock, oil low pressure steam heat; big parking lot; possession; priced right. Call Wright, Town & Country R.E. Co. FL. 3950.

SHOP—STORE—HOME
4220-22 GRAVOIS
INDUSTRIAL ZONING
2 big 3-room apartments, 5-room modern flat; about 6400 sq. ft.
Vesta Greer, "The Real Estate Lady"
5026 Washington RO. 3054

WEST

INDUSTRIAL LOT; 40x180; southside West Park, east of Pierce.
TONY HURLEMAN LA. 9091

EAST SIDE

EAST ALTON, ILL.; 1-story building 50x100 ft., steam heat, parking space 50x100 ft. on main thoroughfare. Call Woodriver 4-4114.

SUBURBAN

280'x300' ON PAGE west of Woodson rd.; 6-room house; suitable any business. Owner, WI. 2385.

INVESTMENT PROPERTY 150

9715-17 GRAVOIS; NEW
Stores; shops; apartment; parking lot; good future.
GILPIN CO. PL. 3200
(*)

MUST CLOSE ESTATE
1674 ft. on Natural Bridge; fine investment opportunity. GR. 7499.

BELLEVUE, 2100-04; 6-family, 2 stores; separate hot-air heat; good income; small expense; owner take back to $30,000. Want offer. PL. 3682 Groebl Senniger FO. 3133

11 STORES and 20 offices, in choice west end location, gross annual income $47,000. Can finance. For price and information, call A. J. Fleer, CO. 9710.

HAVE several commercial properties showing 10% net or better. Call Mr. Voss St. Jr. MU 1095.

REAL ESTATE FOR COLORED 151

VACANT—GO—IN—VACANT
$650 - - CASH
BALANCE $40 AND INTEREST
Per month buys newly decorated 5-room bungalow.
3906 LINCOLN AV. (GO IN)
Vacant. Open 9 A.M. to 9 P.M.
MITLEIDER REALTY CO. DE. 8250
Nights and Holidays PA. 3728 (*)

VACANT—OPEN
4550 St. Ferdinand; 3-room cottage, bath; completely reconditioned; price $4650, $750 cash.
BARKAU, 722 Chestnut, GA. 6627
(*)

VACANT—$750 DOWN
4046 FAIRFAX—2-FAMILY
3 rooms down and 3 up. Newly painted and papered; 1st floor vacant; E-Z terms
Felberbaum, (PA. 1875), CE. 1334
(*)

BRICK—4-FAMILY
Big income; 4-garage. 2516 N. Newstead.
ALPHA, INC. RO. 2361
(*)

$395 CASH
3528 Papin; brick cottage; bath; balance E-Z terms.
H. M. Fine, 807 Chestnut, CH. 9151
(*)

ENRIGHT, 5166; 10-room house; 4 furnished apartments and owners' quarters; gas heat; new boiler; 2 baths; perfect.
BOEHMER PA. 6200 PA. 6448
(*)

ENRIGHT, 70xx; excellent income property; efficiency apartments and living quarters for owner.
ELEANOR V. BLASE, DE. 4100 (*)

EVANS, 4434; 3-3 room, bath unit; $750 cash. Giles, FO. 5275.

FINNEY, 4226W; 6-room brick; stoker; bath; vacant; $6950; easy terms.
6376 Clayton rd. HI. 0625 (*)

GREER, 48xx; lovely 9-room home and income.
50xx Vernon; lovely home and income.
52xx Kensington; 4-family, 5-8; central heating plant.
Several other good buys. FL. 7593.
(*)

KENSINGTON, 51xx; 12 rooms.
PHILIP N. LUEDDE, ST. 4771 (*)

VERNON, 5017; rooming house; 9 rooms; hardwood floors; new furnace. ROBINSON R.E., JE 3991, RO. 3270.
(*)

TAVERN and living quarters, corner of Marcus and Leduc; priced reduced to sell.
Melvin John Thomas, RO. 1406(*)

REAL ESTATE—WTD. TO BUY 153

IT'S EASY TO GET CASH
For your property, prompt action. Call Meeme-Craig, MA. 6344.

A CALL TO GA. 3164
Will bring a sale value appraisal or a quick cash offer. Call
CHAUNCEY P. HEATH
818 Chestnut GA. 3164

REAL ESTATE—WTD. TO BUY 153

TOP CASH DOLLAR
Highest Prices Paid for Real Estate
ALL TYPES REAL ESTATE
ALL CASH BUYER FOR 28 YRS.
"Glick on the Corner"
801 Chestnut St., Realtors, MA. 4182

FAST, POSITIVE ACTION
LIST FOR 30 DAYS
NO ADVERTISING CHARGE
BACH
FL. 5000 Sw. 4315 Re. 8246

WOULD YOU INVEST FIVE CENTS?
Then invest 5c in the nearest 'phone; call DE. 7100 or RE. 2067; I'll offer you the top cash price for your property; no obligation; call Jerry, 24 hours.

Vacant Industrial Wanted
Have client who wants vacant industrial site approximately 100x150 in Maplewood-Brentwood Area.
BLASE & DONALDSON
ST. 5006

RE-STYLING IN THE STANLEY EPSTEIN MANNER NOW
IS AVAILABLE TO OWNERS LISTING WITH
STANLEY EPSTEIN & ASSOC.
709 Chestnut Realtors CE. 4801

ARE YOU trying to sell without success? Will "five CASH" or make a sale for you; what can you lose by giving me a few minutes of your time? No obligation. Call Ruckstuhl DE. 9077 or HU. 3341
DICKMANN R. E. CO.

Homes Badly Needed
Have buyers for 5 and 6-room homes, $12,000 to $30,000. What have you to sell?
CALL FL. 3360

YOU GET CASH QUICKLY!
SELL IT TO US
EASY TO DEAL WITH—GR. 2400
DOERFLINGER

LIST YOUR PROPERTY WITH US
We have buyers for bungalows, flats, residences, apartments, business and industrial property.
MERCANTILE-COMMERCE BANK & TRUST CO.

TO SELL YOUR REAL ESTATE SEE
EASTON-TAYLOR TRUST CO.
4915 DELMAR FO. 4233.

CASH for city county property.
BURLAN CO., Realtors, NE. 0593.

IS YOUR HOUSE FOR SALE?
Get our top dollar offer; all cash, no commissions; prompt answer, prompt closing. Herman Shanker, DE. 7232.

QUICK SALES; cash for your flats, cottages, bungalows, residences; "See us." Quick action assured. Come in or phone CHRISTIAN BRINKOP R. E. CO. Realtors. 3621 S. Grand LA. 3040.

HOMES WANTED AT ONCE; we have a waiting list of buyers with cash. If you want to sell, see us.
KEENEY-TOELLE, REALTORS
5506 Natural Bridge. MU. 7370.

WE WILL buy your property; any size or condition; for cash. Call us for highest price.
WEINHAUS REALTY CO.
722 Chestnut st. CH. 2108-09

CASH FOR YOUR PROPERTY; all types; any condition; city or county. Call or write M. A. RUST & SONS, MA. 4551, 816 Chestnut.

FOR QUICK RESULTS list with us. MULLIN-WALTERS REALTY CO. INC.

LIST YOUR PROPERTY WITH
D.R.B. Realtors ST. 1314

4 OR 5-ROOM bungalow; south or southwest, or county near schools and transportation. MI 1132.

WE PAY top cash prices for property PIPER REALTY CO. PR. 7800.

A. A. SKAGGS has buyers ready to buy. ARCHSHOEFER & SKAGGS 924 Chestnut. CE. 6243.

WILL SELL all types of property; no charge for listing or advertising. VI. 2-5831.

PREFER CASH for your property? Quick action. No commission.
PETER J. WEBER HU. 5100

WILL PAY CASH for property regardless of condition; close deal right now. SHAPIRO, CE. 1382.

SELL ME your property; any kind, any condition; white or colored. CE. 8884.

WILL pay cash for your property; bungalows, cottages, north, south or suburban. PL. 1220; WI. 4232.

WANTED; exclusive country estate; 20 acres; stables; in near St. Louis, Box T-389, Post-Dispatch.

PROPERTY bought, sold and exchanged. LARNER-DIENER R. CO., CE. 2965.

NEED South Side and Richmond Heights

AUTOMOBILES FOR SALE 170

PLYMOUTH, '48-'47-'46 club coupes, sedan, 2-doors and 4-doors; choice of colors; as low as $295 or $198 down, cash or terms.
LOW 4% FINANCING!
CYRUS 3518 Lindell
"Home of Fine Cars Backed by an Unexcelled Reputation"

PLYMOUTH, 1947 sedan; beautiful light green, with white-walls, radio and heater, immaculate throughout; can't be told from new; 30-day guarantee; $895; $299 or your old car down; long, easy terms on balance. This one must be seen to be appreciated. See today.
HOUSE OF BARGAINS
5460 NATURAL BRIDGE

PLYMOUTH 1949 club coupe; beautiful green; 1-owner, low-mileage car; can't be told from brand-new; $1195; $299 or your old car down; long, easy terms on balance. See today.
HOUSE OF BARGAINS
5460 NATURAL BRIDGE

PLYMOUTH '47 special deluxe club coupe; radio, heater, seat covers; runs exceptionally good; a very popular model. ONLY $318 down.
E. B. JONES
5165 NATURAL BRIDGE

PLYMOUTH 1948 club coupe; beautiful black, 1 owner, well-cared-for car, looks and runs like new; 30-day guarantee. Here buy in town today; $696; $235 down, long, easy terms on balance. See today.
HOUSE OF BARGAINS
5460 NATURAL BRIDGE

PLYMOUTH, 1941 club coupe $375.
McMAHON PONTIAC
3501 GRAVOIS GR. 2666

PLYMOUTH, 1941 coach; beautiful maroon; clean, solid, well cared for car; mechanically perfect and looks like new; radio and heater; $395; $135 down; long, easy terms on balance. See today.
HOUSE OF BARGAINS
5460 NATURAL BRIDGE

PLYMOUTH, '48 4-door; heater; $795.
PARDUE MOTOR
5534 Easton GO. 0397

PLYMOUTH, '39; business coupe; new paint job; gas heater; excellent condition. CA 6800. 766 Hodiamont.

PLYMOUTH, '41 special de luxe 4-door; like new; terms, trade. Rosedel Garage, 6131 Delmar, DE. 0410.

PLYMOUTH, '50 sedan special de luxe; radio, heater. Lt. Hoben, GA. 9925. AFTER 4 P.M.

PLYMOUTH '50 convertible, low mileage; will sell equity or trade for older car. SI. 6408.

PLYMOUTH '48 Special deluxe; 4-door, like new, 22,000 miles; fully equipped, one owner, RO. 0339.

PLYMOUTH '49 sedan. 1721 N. 9th. CH. 0496.

PLYMOUTH, 1939; for sale. Fireside 8306.

PLYMOUTH, '49 2-door; radio, heater; $1095. 6855 Manchester.

PLYMOUTH, 1939 coach, excellent condition. JE. 5840. 3923 Vest.

PLYMOUTH, '48, tudor; 21,000 miles; a buy; will finance. PA 3154.

PLYMOUTH '46 special de luxe, clean, private. 9094 Buchanan.

PLYMOUTH '50 convertible, damaged. 9760 Watson rd.

PLYMOUTH '49 tudor, damaged, clean, 10,000 miles, $525, WI.7726.

'50 PONTIAC
Chieftain de luxe 4-door; a beautiful two-tone green. Radio, heater sun shade, white sidewall tires and Hydra-Matic; a new car guarantee; priced under ceiling.
Where Customers Send Their Friends
Chris Christen Pontiac
6171 Natural Bridge EV. 5000
OPEN NIGHTS

'50 PONTIAC
Chieftain de luxe 4-door; a beautiful two-tone green. Radio, heater sun shade, white sidewall tires and Hydra-Matic; a new car guarantee; priced under ceiling.
Where Customers Send Their Friends
Chris Christen Pontiac
6171 Natural Bridge EV. 5000
OPEN NIGHTS.

'50 PONTIAC
Catalina; a beautiful two-tone rust brown and ivory. Radio, heater, white sidewall tires and Hydra-Matic. Below ceiling.
Where Customers Send Their Friends
Chris Christen Pontiac
6171 Natural Bridge EV. 5000
OPEN NIGHTS.

'50 PONTIAC
Catalina; a beautiful two-tone rust brown and ivory. Radio, heater, white sidewall tires and Hydra-Matic. Below ceiling.
Where Customers Send Their Friends
Chris Christen Pontiac
6171 Natural Bridge EV. 5000
OPEN NIGHTS

THOMAS PONTIAC
5200 DELMAR
ALL CARS INSIDE
WE ARE EASY TO DEAL WITH
RO. 4808

PONTIACS (15)
'47s and '49s. Streamliner sedans, sedanettes and convertibles; very, very cheap.
25 OTHER CARS
CITY MOTOR
4761 Easton

PONTIAC, 1947 sedanette; beautiful 1-owner, low-mileage car; with radio and heater; looks and drives like new; $883; $295 or your old car down; long, easy terms on balance. See today.
HOUSE OF BARGAINS
5460 NATURAL BRIDGE

PONTIAC, 1940 4-door, $295.
McMAHON PONTIAC
4120 GRAVOIS MO. 4105

PONTIAC, '39 coupe, 6-cylinder; original owner; cheap; terms. Rosedel Garage, 6131 Delmar, DE. 0410.

PONTIAC, '46 8 club coupe; radio, heater, new paint; perfect mechanical condition; must sell; going into army; $785. 1052 S. McKnight rd. WY. 2566.

PONTIAC, 1948 Station Wagon $400 below ceiling, $1245.
McMAHON PONTIAC
3501 GRAVOIS GR. 2666

PONTIAC '47, sedanette; very clean; all accessories; must sell. JE. 4491.

PONTIAC 1940 coach, 6 cylinders, good condition. FO. 7741, after 6:00.

PONTIAC, '48 station wagon; radio, heater, $845. 6855 Manchester.

PONTIAC, '49 8 hydramatic, car A1, new tires, SI. 9535, 3918 Shaw.

PONTIAC, '47 convertible, fully equipped; $1000. PR. 4227.

PONTIAC, 1936 coupe, good condition, $W. 5339.

PONTIAC, '50 super de luxe Catalina; private owner. RE. 4892.

PONTIAC, '46 sedanette; radio, heater, $795. 6855 Manchester.

'49 STUDEBAKER 4-DOOR
Champion; radio, heater, overdrive; beautiful dark gray; low mileage; be sure to see this.
Goldbeck
5148 NATURAL BRIDGE

STUDEBAKERS, '48-'49; choice of beautiful low-mileage Champion or Commanders, Starlite club coupes, sedan, 2-doors and 4-doors; radios, heaters, overdrive, white walls, etc.; variety of colors; all fully guaranteed; as low as $995 or $332 down, cash or terms.
LOW 4% FINANCING!
CYRUS 3518 Lindell
"Home of Fine Cars Backed by an Unexcelled Reputation"

STUDEBAKER, '40 Commander 6-cyl. club coupe; radio, heater, seat covers; an outstanding value; come in and look it over; priced to sell.
E. B. JONES
5165 NATURAL BRIDGE

'41 STUDEBAKER 2-DOOR
Heater; $145. terms.
CADET MOTOR
3531 S. GRAND GR. 3405

STUDEBAKER, '50 Champion, 2-door, like new.
EASTON MOTORS
4837 Easton FO. 0138

STUDEBAKER '50 Champion, overdrive, heater, 618 Sidney, MO.

STUDEBAKER, '40 Champion; very good motor and tires; clean; cheap. Walnut 2721.

STUDEBAKER, Edmunds racing heads, 24, 2220A & 18th st.

STUDEBAKER, '50, Champion, overdrive, 984 Sanders, RE. 3206.

WILLYS, '46 station wagon; low mileage; very clean; looks like new; $335 down.
AUTO LANE
2254 S. Vandeventer. LA. 3366

FOR better-than-average trades, you can't go wrong when you go to De Soto BEYER MTR. Plymouth, 3435 S. Kingshighway. HU. 4504.

CITY MOTORS has 25 beautiful cars, all makes and models. Fords to Cadillacs; very, very cheap. City Motors, 4761 Easton.

AUTOMOBILES FOR SALE 170

UNITED MOTOR CO., unused units for sale. 4045 Natural Bridge.

AUTOMOBILES WANTED 171

WE WANT
Late Model Cars
WILL PAY TOP DOLLAR
SEE
FRANK SGROI
"Your Friendly Ford Dealer"
Community
6226 Natural Bridge MU. 4818
WE'VE GOT THE BARGAINS

CASH ONLY
Any Make or Model
New or Used
See
Bill Duggan
Cash in 5 Minutes
MENDENHALL
2300 WASHINGTON CE. 8205
The Big Lot on Washington
Just East of Jefferson

Don't Sell
YOUR CAR UNTIL YOU SEE US
IT WILL PAY YOU
CYRUS
"Used Car Center of St. Louis"
3518 LINDELL NE 9333
Only 15 Minutes From Anywhere

WE PAY TOP PRICE
WE PAY TOP PRICES CASH OR WILL SELL YOUR CAR AT NO COST TO YOU.
J. C. AUFFENBERG, Inc.
820 N. KINGSHIGHWAY
1½ BLOCKS NORTH OF DELMAR
We believe we can pay more cash for your car than anybody else. We want 7-passenger sedans. We want 100 jeeps, 100 station wagons, 100 pleasure cars, 50 trucks. At our door we can afford to pay you more. Drive right in.
BATSON MOTOR
2819 Gravois LA. 3354

$16 ANY CAR AND UP
HELP DEFENSE EFFORT
Junk that old car; help us turn it into steel; we pick up anytime, anywhere.
1333 N. 21st CE 8619.

ROUGH
Beat-up and off-brand cars wanted; if you got trouble, I'll buy it. See Pat, 3515 S. Kingshighway, HU. 2653.

CARS WANTED
METZGER
4716 S. Kingshighway HU. 2940

$50 to $100
More cash for clean cars; drive in, bring your title and go away happy with cash. 4301 Washington.
TOP BUYERS.

Kar Karnival, 5049 Natural Bridge.

CARS wanted; any make, any model; top prices. See us now. Kirk, 3536 Gravois, PR. 4573.

YES, NEED CARS
Joseph Nesser Motors
3700 CHIPPEWA SI. 5333

EXTRA CASH; for clean '40-'41 Fords and Chevrolets, Graves Motor, 4510 S. Kingshighway.

CADILLAC, 1951, model 61, 4-door or 2-door, top price. CE. 0959. 1720 S. Broadway.

STUDEBAKER, '46 to '51; any body style; cash. Lowry Studebaker, 7434 Manchester, HI. 9000.

ALL autos, trucks for junk; $15 to $30; fast pickup. Ollie Bohlman, FO. 5862, 5105A Highland.

BETTER USED CARS
CASILE-WILSON BUICK CO.
4530 Delmar RO. 6904

FAIR AUTO, 4205 Natural Bridge. Tops for clean cars. FR. 4423.

WE BUY ALL MAKES
Larry Harcway, 5922 Nat. Bridge

CARS wanted; any make or model; top cash prices. 2860 McNair.

CARS AND TRUCKS, for junk. 1435 S. Broadway, CH. 1081.

ALL CARS BOUGHT AND SOLD. CADET MOTORS, 3529 S. Grand.

AUTO PAINTING, REPAIRING 172

WE SPECIALIZE IN
Simonizing—Undercoating
Free Demonstration
Satisfaction Guaranteed
Vandeventer-Page Super Service Station
3877 Page bl. FR. 1139.

GRANITEIZE GLAZE restores original luster and protects the finish; only $12.50 most cars.
CHAMBERS MOTOR CO.
3863 S. Grand PR. 7400

MOTOR OVERHAUL, popular cars, $35 includes rings, gaskets, labor, oil, grind valves, clean carbon, tune motor, tighten bearings, blow oil line. Carson Auto Sales & Service, 3405 S. Kingshighway, FL. 1579.

TRUCKS, TRACTORS, TRAILERS 173

100 Trucks to Choose From
All Models Up to 1950
Pickups, panels, dumps, stakes, vans, refrigerated, winch, and tractor trucks; Army trucks, 4x4 and 6x6s, jeeps, semi-tractors and low-boy trailers, dump bodies.
4169 Manchester

Trucks-Trucks-Trucks
All Makes and Models
Top Values
At Bargain Prices
SAVE $ $ $
SIDNEY WEBER, Inc.
23rd and Locust GA. 3158

CHEVROLET, '40 sedan delivery; very cheap; trade, terms. Rosedel Garage, 6131 Delmar, DE. 0410.

CHEVROLET, '49 de luxe ½-ton panel; heater, overload springs. FL. 6284.

CHEVROLET WRECKER, Homes-Crane power winch. 5544 N. Broadway, Wabash 01411.

CHEVROLET, '41 ½-ton truck. 1546 Tower Grove, GR. 9114.

CHEVROLET, '49 ½-ton panel. GR. 4602.

CHEVROLET, '36 panel. RO. 4303, 5057 Lotus.

DODGE '49 ½-ton truck sedan and cab; 151" wheelbase, low mileage, good tires and booster brakes. See it to appreciate. Ask for Hugo.
De Grendele & McClintock
Authorized Studebaker Dealer
304 E. Kirkwood rd. TE. 3-3122

FEDERAL, 4x4; 6x6 drive; ½-ton wrecker with swing crane; A1 condition. 717 S. Vandeventer.

FORD, 1948 2-ton COE; fully equipped with 5th wheel, saddle tanks, vacuum brakes, 8.25 tires; excellent condition; $1095.
BARFORD CHEVROLET CO.
7701 FORSYTH DE. 9739
OPEN EVENINGS

FORD, '48 stake body with tarpaulin, 1 ton; 18,000 miles; Chevrolet, 47 2-ton van, 43,000 miles; both excellent condition; Fruehauf trailer, '50, 3 months old; 28', air brakes. PL. 5571, MO. 3664.

FORD, '46 ½-ton pickup; well-cared for truck, like new throughout; $585; $195 down, long, easy terms on balance; see today.
HOUSE OF BARGAINS
5460 NATURAL BRIDGE

FORD, '50 F6 dump; like new. 717 S. Vandeventer.

FORD, '50 panel; sell reasonable. PR. 2109.

FORD, '47 ½-ton pickup; like new. 1713A N. 25th st.

GMC DIESEL, late 1949 4-cylinder; 10.00x22 straight air and fifth wheel. PR. 4720.

INTERNATIONAL, 1950; L-195; fully equipped, air brakes, ready for road use. Call Jefferson City, Mo., 5-1493.

INTERNATIONAL, 1949 pick-up; A-1, heavy tires, extra springs; private. CE 2686.

JEEP, panel, '48; 16,000 miles; swap on good house trailer, sell cheap for cash. 3901 Mount Olive, Lemay, Mo.

PONTIAC, '50 sedan delivery; guaranteed; $1475. FV. 2672.

REO TRUCK, '47 1½-ton steel van. LA. 0871, after 6.

STUDEBAKER, '49 1½-ton pickup, $995; private; A1. GR. 3745.

TRACTOR, G.M.C. 1948; fully equipped, with good contract; sell or trade for good farm. Bob Eggers, 9421 Burdalia, WI. 2491.

TRAILMOBILE, 1945, low boy tandem trailer, 25-ft. loading space. 717 S. Vandeventer.

WILLYS, 1948 panel; excellent condition; $650. 1168 S. Kingshighway.

1947 TRACTOR and Trailmobile tandem trailer, 36" sides, fully equipped, ready to go with lease. Grant Fork, Ill. (6 miles north of Highland).

FOR A GOOD USED TRUCK
International Harvester Co.
3217 N. Broadway CH. 2778

BIG 4 Chevrolet Truck Center for New and Used Trucks. 2400 S. Jefferson.

TRACTOR, International, '45, 1½ ton, 24-hp.; clean; $150. Dan Lanzan Moving Co., 5201 Delmar.

TRUCK, Dodge ½-ton panel; $495. Wabash 31640M evenings.

FOR BARGAINS on used trucks see White Motor Co., 1415 N. 13th st.

TRUCKS, TRACTORS, TRAILERS WTD. 174

NEED FOR highway operation; late model tractors or tractor trailer units; call or see Dick Pritchett, Inter State System; CE. 6050, 1600 N. 8th St. Louis (6), Mo. for full details.

TRACTORS AND TRAILERS WANTED, all makes and models. TIT VANDEVENTER.

USED TRUCKS wanted; clean; top dollar paid. BARRETT-WEBER, 3157 S. Kingshighway.

BUFFALO TRUCK AND SEMI-TRAILER, '51 CO '61 MODELS. 4169 MANCHESTER. FR. 2104.

TOP prices for trucks. Barney's, 4415 Manchester. NE. 2344.

AUTOS & TRUCKS FOR RENT 177

COLUMBIA DRIV-UR-SELF
4-doors; station wagons. CH. 8761.

RENT A TRAILER; LOCAL and one way, anywhere; tarpaulins, hitches. U-Haul Co., JE. 2137.

AUTO AND TRAILER COACHES 180

ARE WE HAPPY?
Happy, yes, because the world's finest trailers are on our lots.
LUXURIOUS SPARTANS
Imperial Mansion, 36 ft.; 2 full bedrooms.
Royal Spartanette; 35 ft.; separate shower stall; choice of lounges.
Royal Mansion, 33 ft. dinette; 6-sleeper.
Spartanette Tandem, 30 ft.; nice size for couples.
Only ¼ down, 5 years to pay, 5%.
As low as 76 months. You too can own a Spartan.
Immediately delivery on most models.
JIM'S TRAILER SALES
5901 Natural Bridge Fireside 1394
Hours: Daily 9-9; Sunday afternoon

APPLER'S
QUALITY TRAILERS
CONTINENTAL—STREAMLITE
4218 Natural Bridge NE. 1309

TRAILETTE
EASY ON THE PURSE; SIZES 23, 26, 33 FT. BEST BUY IN TOWN.
GRASK TRAILER SALES
6671 OLIVE ST. RD. PA. 0740
OPEN 9 TO 9 AND SUNDAYS

M. & M. TRAILER SALES
MOBILE all-aluminum trailers. 3901 St. Clair, East St. Louis, Upton 4-8393 eves. till 9.

KIT KAMPER Tear Drop; all aluminum, sleeps 2, bottle gas, lots accessories, carries boat; will sell with or without aluminum boat to match; it's a beauty. Wabash 0622, 8932 Argyle, Overland.

LARGEST SELECTION
Drive out 2 miles further and save big money
ALDERSON TRAILER SALES
7758 Olive Street rd.

LARGE ASSORTMENT
(New and Used Trailers)
Complete trailer repairing, painting, insurance and accessories.
HUB TRAILER SALES
10501 Highway 66 at Lindbergh
Kirkwood 22, Mo. TE. 3-1666

GEO. WILSON TRAILER COACHES
AMERICAN SCHULT TRAVELO and VAGABOND.
Accessories—Service—Hitches
5785 Natural Bridge GO. 4388

MIDWAY TRAILER SALES
Victor Pacemaker, Prairie Schooner Pontiac, all sizes. 8322 State, East St. Louis. Tyler 3-0285.

CLOUSS TRAILERS
Large stock; new and used.
6801 Olive Street Rd. DE. 4539

COLONIAL, ELCAR, STAR
FORSHEY TRAILER SALES
6927 Olive Street rd. CA 0270

HOUSE TRAILER, new, 28-ft. Tandem, complete with fixtures; top and side damaged in accident; priced to sell. Automotive Sales Co., 1315 Broadway, East St. Louis, BR. 4609.

BUCKINGHAM house trailer, 1948; complete with shower and toilet, gas tanks, dolly; see anytime at 557 Alice Dr., Greenville, Ill.

15 FT. ALMA sport trailer, aluminum, reasonable. James Walters, 9201 Watson rd. Dixon 5470.

1948 TRAILER, 31-ft.; priced to sell; leaving town, 10124 Natural Bridge Trailer 4.

'47 TRAVELITE, 27' aluminum; electric brakes, refrigerator, complete utilities; bargain. Dixon 5470.

SELL your trailer while you live in it; no charge. WI. 7853.

BODIES, PARTS, TIRES 183

MERCURY, 1950 engine, complete; 200 miles; $185. 3030 Market.

TIRES and tubes, 4 used, 7.60x15. Firestone white-walls; private. PL. 0538.

TRUCK BODY, 1-ton stake; brand-new; $100. 1138 N. 6th.

AAA NEW TIRES; bargains. AAA Tire, 1422 Salisbury, GA. 3493.

TRUCK BODIES; 3 pickup; 4x8'; with fenders; like new. Gross Auto Co., Overland, Mo., WI 2442.

24 HIGH and low stake transfer bodies, 14 and 18-ft. used; perfect shape, with tarpaulins; 10 and 16-ft. panels. Traffic Body, 5300 N. Second. CE. 2662.

ANIMALS, LIVESTOCK 200

ANGUS cattle sale, Tuesday afternoon March 27 on the Belleville Illinois Fairgrounds. Selling 50 bulls and 46 females. Southwestern Illinois Angus Ass'n. Catalogs write Orville Helms, Mgr., Rt. 1, Belleville, Illinois.

15 HEAD of 2-year-old white-face heifers, heavy springers; 3 registered pole white-face bull calves, 5 months old; 1 horn registered white-face bull calf, 3 months. F. M. Ward, Bonne Terre, Mo., phone 2312.

DOGS—CATS 202

EASTER PUPPIES.
EASTER BUNNIES
Easter ducklings, golden hamsters. You'll want some of these for the youngsters; now available at SPRY FARMS, 6180 Delmar.

ENGLISH BULLDOG PUPPIES
Mostly white; fawn and brindle markings, exceptional, highly pedigreed. SPRY FARMS, 6180 DELMAR.

BEAGLE; 9 months old, beautiful male, thoroughbred. CA 1279.

BOXER PUPPIES, red fawn, pedigreed; 8 and 10 weeks, arriving this week for Easter at SPRY FARMS, 6180 DELMAR.

BOXER; male, 4 months; trimmed and inoculated; reasonable. Tyler 3-0463.

BOXER; pedigreed; 17 months; male; sacrifice. RE. 4525.

BOXER stud service; A.K.C. register. GA. 5581.

COCKER SPANIEL; pure-bred puppies; blacks and buffs; all day Sunday and after 7 p.m. week days. Avery 2355.

COLLIE Shepherd Pups; buy for Easter; $10 and $15. MU. 0046.

DACHSHUND; 4 litter; 3 months old; registered AKC Champ sired. St. Charles 2264W.

DACHSHUND puppies; 7 weeks old; AKC registered. CO. 2709.

DACHSHUNDS, pedigreed, 2 years old WY. 3362.

FOX TERRIER PUPPIES; not pedigreed, reasonable. HU. 0532.

FOX TERRIER toy pups, $25. Tiny toy kennels. GO. 3575.

PEKINESE; show stock; sired Tombo Toy. 5088 Washington.

GERMAN SHEPHERD puppies, 3 months, beautiful, intelligent, well-bred, A.K.C. Walnut 3596.

HOUND PUPS; and red bone female; broke; cheap. LO 1138.

PEDIGREE SCOTTIE, male, 14 months; housebroke. Un. 6-2280, 22 Spring dr., Florissant, Mo.

PEKINGESE PUPPIES; pedigreed everybody loves them. LO. 0218.

PEKINESE Easter specialty; clean in the house. FO. 3381.

PEKINESE, Easter puppies, beauties. 4959 Bonita. FL. 8045.

PUPPIES; an average of over 10 new and different pups received every day; many highly bred; bargains. NATIONAL, 3105 Olive.

PUPS; brand-new arrivals every day; bargains; most all breeds; ship anywhere. National, 3101 Olive

HORSES AND VEHICLES 205

BUGGY, wagon, carts; harness and equipment; all kinds; trade. 9800 Page.

REGISTERED American saddle-bred mare and 9-months-old colt; 15½ hands, light chestnut, exceptionally heavy mane and tail; reasonable, or trade for western Palomino. Box J-381, Post-Dispatch.

2 STALLS; private stables; for right parties; 4½ acres pasture; all woodland riding trails; training track. ST. 3555, Kirk. 5119W.

RABBITS, PET STOCK 207

EASTER BUNNIES; live babies. 3655 Laclede, JE. 7857.

POULTRY AND SUPPLIES 209

ILLMO CHICKS
Ducklings and turkeys are your cheapest and best buy. 425 E. Broadway, East St. Louis, Ill.

BABY chicks, B.W.D. tested. Hentzler, 20015 Lemay Ferry, VI. 9-5002.

ASSORTED heavy chicks, $6.90 100. ATLAS, 2681 CHOUTEAU, PR.3311

CANARIES, PET BIRDS 211

SELECT NOW FOR EASTER!
SPRY FARMS CANARY SONGSTERS—Tested, trained singers—Guaranteed for song; beautiful red factors, combination singers. Harts Mountains, everything in new cages and supplies. Select now—will hold. 6180 Delmar.

CANARIES, parrots, parakeets, cages, supplies; visit or write National, 3101 Olive; ship anywhere.

Tropical Fish and Aquariums 213

TROPICAL fish; plant life. LO.5293
Grosel Pet Shop, 4646 S. Grand

ANTIQUES 217

WALNUT drop leaf table, 5 leaves and pad, beautiful, $125. MU. 6005

ANTIQUES WTD. 218

Antiques Wanted ST.1649
We buy silverware; china, bisque figures, cut glass, furniture, curio cabinets, music boxes, clocks steins, etc. WEBER, ST. 1649.

BABY GIFTS-CHILD. SUPPLIES 220

BABY BUGGY and pad. Welsch twin, $25. HI. 5729.

BICYCLES, MOTORCYCLES 221

CUSHMAN SCOOTERS
Reconditioned, painted; several models; others $60 up.
SCOOTERVILLE, 4039 Lindell
WEBER ON LINDELL, NE. 2500
HARLEY-DAVIDSONS
Yes, we have them. Over 100 to select from; all colors, models, sizes at Dompyan Bros., 711 S. 10th, East St. Louis, Ill. Upton 4-9014.

CUSHMAN, $59.50; Ravercle Co., 3322 S. Grand, PR. 4568.

BOATS AND MOTORS 223

BOAT and cargo trailers; $35 and up. 2107 S. Broadway, GR. 9492.

MERCURY OUTBOARDS — BOATS
BUD'S PLACE
4443 Chippewa GR. 0816

26-FT. Richardson Cabin Cruiser; $2600. WI. 5096.

14-FT. plywood boat in good condition, $75. 3713 Palm.

BUILDING MATERIALS 227

AALCO
BUILDERS SUPPLY CO.
Building Materials
NEW AND USED
LUMBER ROOFING
WINDOWS SHINGLES
DOORS SASH
GLASS I-BEAMS
BATHTUBS BRICK
SINKS LADDERS
FENCE POSTS 2x4 RAIL
SASH WEIGHTS PIPE
WOOD MOLDINGS, ETC.
BARGAINS DAILY
WE DELIVER
CH. 2500
14TH AND CHOUTEAU

BAR JOIST
Made to order. Wells Bros. Iron Works, RE 7628.

ASBESTOS STONEWALL; new 4x8, ¼-in. fireproof, ratproof, weatherproof; ideal for clubhouse, chicken house, etc.; special price, $3 piece. 6300 N. Broadway. MU. 5350.

BATHROOM WINDOW and frame for frame house opening, 20x38"; obscure glass $14.60.
ANDREW SCHAEFER
4230 W Natural Bridge NE. 6868

CONCRETE BLOCKS: 18—16 and 12 at plant. All-American Blocks, FL. 2584.

CONCRETE BLOCKS: 18c, 16c, 13c at plant; steam cured. FL. 4487.

DOORS — DOORS
2'8"x6'8"x1¾"; 1 tight, 1 panel. Slight damage; $14.50.
ANDREW SCHAEFER
4230 W. Natural Bridge NE. 6868

DOORS—DOORS—DOORS
New slab, strictly guaranteed, all sizes in house jobs; special low price, $10 each. 6300 N. Broadway. 1426 N. Broadway. Always open.

LUMBER, new 50,000 ft. strictly No. 1; big mill kiln dried; dimensions 6' and 8'; about ½ price. 6300 N. Broadway. Always open.

LUMBER—NEW AND USED
ATLAS WRECKING 4058 Easton.

MILLWORK complete house jobs; buy now and get our special low winter price; save big money and get what you want. 6300 N. Broadway. 1426 N. Broadway.

PANTENT SHORES, adjust 7' to 11', 300 to 400, $2 each; 4x4s, 8' to 14' lengths, 8¢ lineal ft.; 2x10-10 cut pads, 50¢ each; ply wood 4x8x½" exterior, 18c sq. ft. T. M. Vollmar, ST. 3286 or HU. 0220.

TWENTY 6x6, 16 ft. long; 100, 2x6 oak, 8 ft. long; 6000 ft. flooring and ceiling; real nice, cheap. JE 7362.

USED PLUMBING; large selection of used bathtubs, sinks, toilets, etc., $15 up.
ANDREW SCHAEFER
4300 W. Natural Bridge. NE. 6868

CAMERAS 229

FOR BROWNIE BOX CAMERAS. Avenue Camera Shop. LA. 6401.

CONTAX III, Sonnar 1.5 with case, $250, also complete dark room, $150. DE. 3852.

ENLARGER; Leitz. focomat. 1; easel, charging lens and timer. RE. 6408.

WEDDING albums; new line just received; stop in any time. JEFFERSON CAMERA SHOP
1915 S. Jefferson SI. 8539

CAMERAS WTD. 230

CASH for your camera; large display of new and used cameras.
HARPER'S
2818 Sutton, Maplewood. HI. 0270.

CAMERAS AND EQUIPMENT
ST. LOUIS PHOTO, 1625 Market.

CLOTHING 231

BEAUTIFUL, like-new fitted black broadcloth coat, silver fox collar, $50. Call MO. 1912 after 5 p.m.

BRIDAL GOWNS; New York's latest, new, $19.95 up; bridesmaids' formals, $7.95 up. PL. 2593.

RIDING HABIT; black; 14 or 16; perfect condition. RE. 2349.

SABLES, 10 Hudson, $600; cape, stole arrangement. DE. 5835.

CLOTHING WANTED 232

MEN'S CLOTHING; suits, topcoats, shirts; highest prices paid. Tesslers Tailor Shop, 1924 S. Broadway

MEN'S clothes, ladies' and army clothes wanted. Ludwig, PR. 7496.

TOP PRICES, men's, ladies', children's clothing, fur coats. FO. 4846.

COAL, WOOD, KINDLING 233

STOKER ___ $8.45
BRIQUETTES, $11.80
LUMP ___ $14.25
BRAUDIS COAL CO.
1229 S. 2nd CE. 4945

CALL CURRAN
Prices Right—Your Own Terms
STOKER COAL
SMOKELESS COAL
BRIQUETTES
Stoker Coal, $10.75 and up.
LA. 2000
CURRAN
GRAVOIS AT CALIFORNIA

BRIQUETTES; 20 bags delivered, $5. Hart, 8501 Gravois, SW. 1593.

COAL; delivered; 20 bags $5, 20c picked up; open eves. till 10. Thompson, 1862 Klemen, CO. 3454.

COAL; large bags; pick up, deliver. Allen, 3201 Cherokee, GR. 4869.

SMOKELESS, lump or egg, briquettes, Orient No. 10 mesh and all grades of stoker coal. Burke Bros., 909 Hickory st., CH. 1200.

STOKER COAL, No. 10 mesh, $8.75. Miller, 3868 Delmar, NE. 8832.

FARM SUPPLIES FOR SALE 235

Garden Tractors
$114.50 Up
4 SIZES, 2 TO 4½ H.P.
FULTON MFG. CO.
2436 N. Grand NE. 0115
Open all day Sat.; Friday till 9

Garden Tractors
BOLENS
5 sizes, 2 to 6 hp.
ATLAS LAWN EQUIPMENT
9761 Olive St. Rd. WY. 1479

WE HAVE just received another shipment of chain saws, sizes 18 to 36"; from $305 up.
Get them while they last.
Disston chain saw parts and service.
ST. LOUIS SPORT SALES
2904 OLIVE LU. 7100

A GOOD selection of used Ford tractors and equipment. Schnell Tractor Sales, 9709 Gravois, HU. 4070.

HENZLER, Ferguson dealers, factory trained mechanics, repairs. 2015 Lemay Ferry, VI. 2-5802.

ART BRITTON; new and used equipment; trade. TE. 3-2560.

HEATING EQUIPMENT 241

FURNACES, used, $35; stokers, $45; boilers, $75; oil designed furnace, $150; gas burners, $95; oil burners, $95; Stok-a-fire stoker with coal-meter, 4 months old, $75; also new equipment. Argon Heating Co., ST. 5754 weekdays only. 8 to 5.

FURNACES AND BOILERS
New and used, for steam or hot water; oil, gas or stoker fired.
FHA Terms. We install.
A. H. ALLISON HEATING CO.
5167 Easton, FO.7443, CA.7582.

OIL HEATERS, 2; oil drums with spouts; will take side-arm gas water heater as trade on parts. LA. 4430. (t)

HEATING EQUIPMENT WTD. 242

HEATING EQUIPMENT; bought, sold, exchanged. Allison Heating Co., 5167 Easton, FO. 7443.

HOUSEHOLD GOODS 243

3-Rm. Outfit, $189.95
See for yourself and be convinced; living room, bedroom and kitchen; everything you need to complete your home; floor coverings, tables, lamps, bedspreads, drapes, pillows, dishes; easy terms; 15 months on balance; free delivery 200 miles. Open evenings till 9 p.m.
KOPPEL FURNITURE, Inc.
1020-30 FRANKLIN AV.

Contents 5 Room
also porch furniture, washer, refrigerator Philco; 2 months old; G. E. range 1 year old, all in excellent condition. 9360 Parkside.

BEDROOM new; 20% discount on one-of-a-kind 3 and 4 piece suites; mahogany and modern; bought before prices advanced and today represent irreplaceable values; terms. KNOST-BOCKWINKEL FURN. CO. 4311 Olive Open Mon. Wed. Fri. 'til 9

SEE DEVILLE AV. 5013; new brick home, Pulley, SW. 2536.

HOUSEHOLD GOODS 243

ATTENTION
Complete 3-Room Outfit
$599
OR A 3-ROOM OUTFIT
To Suit Anyone
WITH A TV SET FREE
All brand-new furniture consisting of 3-piece living room set, 9x12 rug, 2 end tables, 1 cocktail table, 2 lamps, 1 smoker, television set, bedroom suite, 3-piece; mattress, spring and 2 pillows; kitchen gas range, electric refrigerator; linoleum rug; 5-piece breakfast set; utility cabinet, 8-piece canister set; 31 pieces in all. A regular $999.95 value.
COMPARE THESE PRICES
To what you see elsewhere, then come in and see us.
TERMS TO SUIT YOU
200 Miles Free Delivery
CURRY'S
N.E. Cor. 7th and Franklin
Open Nights 'til 9 P.M.
Free Parking in Rear
CE. 5977

SPRAGUE'S
High Grade Used Furniture
Storage and Estate Lots
Also Used Carpeting
SALVAGE PRICED, TERMS
5070 DELMAR
Open Evenings Free Delivery

$1 DOWN DELIVERS
WASHER, reconditioned, $29.50
$6 MONTH BUYS
Electric refrigerator; fully reconditioned; guaranteed; low as $49.
HOUSE OF GOLD
1101 OLIVE ST., N.W. Corner

3-Room Outfit, $99.50
Repossessed furniture; living room, bedroom and kitchen; a real buy.
$1.50 Weekly—FREE GIFTS
CROWN FURNITURE CO.
1001 Franklin, EZ Terms. CH. 3397

HOUSE SOLD
Transferred Out of Town
Refrigerator, 8 cu. ft., perfect condition, $100. Recreation room furniture, sofa and 2 arm chairs in red and chartreuse, chrome and leather, $150 complete. Chinese picture, large, cost $100, sell $50. Arm chair, $20. May inspect after Sunday, 29 Clermont lane, Ladue. WY. 2979.

OPEN FOR INSPECTION
On sale to the public; 3 rooms of furniture; including; living room, bedroom and dinette, tables, lamps, etc.; complete for $186.10; ask for Lot No. 443; will separate; small down payment; easy terms.
SPECIALTY FURNITURE CO.
820 Franklin. Open Nights.

MODERN
Upholstered furniture and accessories; custom quality and design at prices possible only through warehouse affiliations and distribution. Benedict Langan & Associates, 4909 Maryland.

ATTENTION—MOVING
9-piece maple bedroom, electric stove, lawson sofa, Frigidaire, desk and chair, 3718 Blow. LO. 1161 evenings.

3 ROOMS repossessed FURNITURE
BALANCE DUE $99.50
LIVING ROOM, BEDROOM, KITCHEN
$15 DOWN DELIVERS
FASHION FURNITURE CO.
900 FRANKLIN AV.

OUT OF STORAGE
SELECT USED FURNITURE
BEN LANGAN STG. & MOV. CO.
5201 DELMAR

MOVING—MUST SELL
Refrigerator, Westinghouse, 10 cu. ft.; Dutch oven; de luxe gas range; G-E window air conditioner, ½-ton; all good condition. CA. 5643.

RECONDITIONED
FURNITURE
Gas ranges, from ——— $19.95
Electric washers from ——— $29.50
Electric refrigerators from $39.95
Used beds from ——— $ 4.95
Bed springs from ——— $ 4.95
Odd table lamps from ——— $ 4.95
Easy Terms. Open Evenings
12TH ST. FURNITURE
BARGAIN CENTER
1116 OLIVE ST.

CLEARANCE SALE
FINE FURNITURE
OPEN SUNDAY
ANDREW PAIS
3917 OLIVE

BEDROOM SETS; 3 and 4-piece; $59 to $198; large selection; bargains; terms.
SLOAN'S 5619 DELMAR
Open Mon. and Fri. Nite 'Till 9

BED, Hollywood, complete; good condition; $35. 5622 Cates, 3rd north.

BEDROOM SETS; new 3-pc.; damaged in shipment, $169 value, $98; $1.75 weekly. LAKE, 5891 Easton (at Hamilton). Open 'till 9.

BEDROOM SUITE, 4-piece, springs, $175; chrome breakfast set, $65; reception room or hall chair; handcarved; $35. GR. 6496.

BEDROOM suites, mahogany, walnut, gray oak; sell cheap or trade. 4910 Natural Bridge.

BEDROOM; 4-piece walnut; special, $99.50. Mrazek, 3140 Park.

BEDROOM SET; 3-piece mahogany, $175. WY. 1770.

BED

You can see the reasons

why RCA Victor is America's favorite television!

The Rutland. Beautifully *complete*—17-inch television, AM-FM radio, automatic changers for all record speeds. You get the equivalent of 3 full-size consoles yet you pay for just 1 cabinet, 1 sound system. Has the "Golden Throat" tone system with extended range. Model 7T143. **$595.**

They're Million Proof—quality proven in over ~~one~~ two million homes

SEE THE PICTURE QUALITY

It's unsurpassed for realism and detail. Pictures are almost unbelievably clear and steady because they're electronically *locked in place* by RCA Victor's Eye Witness Picture Synchronizer. You get the *best possible reception*—from the new, extra-powerful picture pick-up.

SEE HOW EASY IT IS TO TUNE

All controls are instantly accessible—none hidden or hard to reach. You have all you need to get the picture just the way *you* want—and they're so simple to use a child can tune them.

SEE THE FINE CABINETS

Take your choice of 32 different cabinets styled in Traditional, Regency, Provincial or Modern—finished in walnut, limed oak, even a maple finish, and no extra charge for the favorite—mahogany. Choose from 3 picture sizes—family-size 19-inch that's just right for most living rooms, 17-inch and 14-inch if budget comes first.

HEAR THE "GOLDEN THROAT"

An exact, engineering balance of loudspeaker, amplifier and cabinet—it's the finest tone system in RCA Victor history—and only RCA Victor has it. Enjoy it for records, too—each RCA Victor set without its own phonograph has a *phono-jack* where you can plug in a record changer like the popular "Victrola" 45 attachment. Just turn a switch on the cabinet front to change from television to records.

SEE THE LOW PRICES

You pay far less than you'd expect for RCA Victor quality—*lasting quality for the years ahead.* Ask your neighbor! And everything from tubes to built-in antennas is designed from RCA Victor's unmatched experience in producing *over two million* television receivers. And all RCA Victor sets are Underwriters' Laboratories Approved.

SEE YOUR RCA VICTOR DEALER

And do it soon—this is America's *fastest-selling* television!

"Victrola"—T.M. Reg. U. S. Pat. Off.

Prices shown are suggested list prices including Federal Tax. Subject to change without notice and to Government Price Ceiling Regulations.

The Highland. 17-inch television in a graceful Traditional-style console cabinet. Big, 12-inch speaker. Model 7T112. **$389.50.**

The Fairfield. Better-looking—in every way! 17-inch television in an outstandingly beautiful 2-door cabinet. Model 7T122. **$389.50.**

The York. 19-inch big-picture television at a "buy-now" price! Consolette Base, at slight extra cost. Model 9T105. **$389.50.**

The Sedgwick. RCA Victor's finest combination. 19" television, AM-FM radio, automatic changers for all record speeds. "Golden Throat" tone system with extended range. Model 9T147. **$825.**

The Newport. Compact 17-inch table model in deep maroon metal. A *quality* set, at a price far lower than you'd expect. Model 7T103. **$269.95.**

The Kent Ensemble. 17-inch table model with matching wood Consolette Base. Comes complete. Model 7T104. **$299.95.**

The Regency. Beautiful—from its clear 17-inch television to its gracious Regency-style cabinet. Model 7T123. **$415.**

The Hilldale. 19-inch television, the new just-right size for family viewing. Luxurious two-door cabinet. Model 9T126. **$479.**

SEE ABOUT THE RCA VICTOR FACTORY-SERVICE CONTRACT

ONLY RCA Victor owners can buy the RCA Victor Factory-Service Contract for expert installation and maintenance. Buy it with your set: If you already own an RCA Victor set *without this protection*, call the RCA Service Company for a maintenance contract now.

RCA VICTOR

Division of Radio Corporation of America

WORLD LEADER IN RADIO FIRST IN RECORDED MUSIC::.FIRST IN TELEVISION

THE EVERYDAY MAGAZINE
Published Every Day — Week-days and Sundays, in the ST. LOUIS POST-DISPATCH
PART THREE — ST. LOUIS, MONDAY, MARCH 19, 1951 — PAGES 1—8C

Capital Capers

Dazzling Talent At Washington Party

By Elise Morrow

WASHINGTON, March 19.

THERE are almost no night clubs of any distinction in Washington, but a musical performance that would have dazzled any Broadway producer was given privately in a Georgetown drawing room one evening last week.

MRS. W. STUART SYMINGTON

The hostess had collected an array of talent that included Adele Astaire, now divorced from Lord Cavendish and married to a Mr. Kingman Douglass and living in Virginia, and Eve Symington, who was the first of the society chanteuses and sang in New York City during the thirties. Mrs. Symington is the wife of W. Stuart Symington, chairman of the National Security Resources Board. She no longer sings professionally, but her throaty voice is still lovely.

Mrs. Symington's brother, Jerry Wadsworth, plays a very good piano and another guest plunk-plinked at a guitar. The four put on a full-fledged evening's entertainment.

★ ★ ★

ADELE ASTAIRE is quite gray-haired now, but slim and vivid as she was 20 years ago. She did all her old numbers—swept through the Black Bottom, the Can Can, bumps and grinds, the Charleston, and several improvisations of her own that fit no category. She is still light and airy as a soap bubble, and sings in the same sort of cracked, funny voice as her brother, Fred.

"She really shouldn't do those bumps and grinds in front of the servants," said one of the distinguished statesmen. Mrs. Symington sang not popular songs, but her own favorite little individual things.

Other guests, non-creative but with decorative value, were former Presidential Assistant and Mrs. Clark M. Clifford.

★ ★ ★

THE GLAMOUR ENDETH not here: Mme. Bonnet, wife of the French Ambassador, shared Charles Boyer, the French actor and matinee idol, with a select group from resident and official society. Not only Boyer but the pink, bloated British actor, Charles Laughton, Sir Cedric Hardwicke, Lady Hardwicke, and actress Agnes Moorhead were honor guests at a French Embassy reception.

Mme. Bonnet's entertaining is as careful, economical and almost as stylized as her wardrobe. The sound-little-black-dress philosophy of clothes, the well-worked-out, efficient, unextravagant party routine. No dress which does not have a clear function, no guest whose purpose is not also clear. This policy is entirely sensible, and has made Mme. Bonnet without a doubt the best diplomatic hostess in Washington as well as one of the best dressed women.

★ ★ ★

SO, WEARING ONE of her black Dior dresses, Mme. Bonnet greeted such varied important ones as Betty Fulbright, the pretty wife of the RFC-investigating Senator from Arkansas and one of Mme. Bonnet's best friends in Washington; the former investment broker, now Ambassador to Ireland, George Angus Garrett and Mrs. Garrett; former Senator from Florida Claude Pepper (now in private law practice) with his fun-loving wife, Mildred. Mrs. Pepper was wearing one of the great threats to mankind, the Washington cocktail party hat. This was an object with an aerial, a foot-long feather which almost decapitated Mr. Laughton.

Mme. Bonnet served champagne, pour La Belle Patrie, Scotch and soda, pour Le Sport, hot cheese hor d'oeuvres and small pastries. Boyer was successful, though middle-aged and hardly as romantic as most women imagined he would be.

"I suppose it was worth it to see him," said one dowager, "but I still feel disillusioned."

Other lucky guests were Patsy Webb, wife of the Under Secretary of State, James E. Webb; Mrs. Hume Wrong, wife of the Canadian Ambassador; V. Adm. Emory Land; Maj. Gen. Anthony McAuliffe; Mrs. Stanley Reed, wife of the Supreme Court Associate Justice; Associate Justice Tom Clark; black-browed, intense Senator Robert Nixon of California with his pretty blonde wife, and the Godey ladies, Mrs. Millard Tydings and Mrs. Rahel Fitch, daughters of former Ambassador to Moscow Joseph E. Davies. Mrs. Tydings and Mrs. Fitch have a quality not quite of the world; they look like a John Singer Sargent painting, with an elaborate, classic, dying swan, old-fashioned beauty.

★ ★ ★

MRS. PERLE MESTA, our Minister to Luxembourg, will be back in town in 10 days or so for a visit—her first since last fall. It's undoubtedly official, but will probably start a social stir nevertheless. It is to be hoped she does not cross the path of Lady Astor, with whom Mrs. Mesta tangled several years ago. Lady Astor's latest contributions: "More nice people speak English than anything else," and, "Don't give your money to the Government. Anyone can do better with your money than the Government can."

Try and Stop Me

By Bennett Cerf

A NEW ORLEANS newspaper, recalling the days when Crescent City courts were run rather informally, cites as an example a day when a man accused of theft had no counsel, and the judge asked a lawyer who was present to withdraw with the prisoner, listen to his story, and then give him such advice as would be for his best interest.

A half-hour later the lawyer returned alone. "Where is the prisoner?" asked the judge. "By this time, your honor," said the lawyer, "I dare say he's 20 miles from here. Your honor told me to give him the best advice for his interest, and as he was obviously guilty, I thought the best counsel I could give him was to cut and run, which he took at once."

ADVERTISEMENT

Probing Rubble for Reds

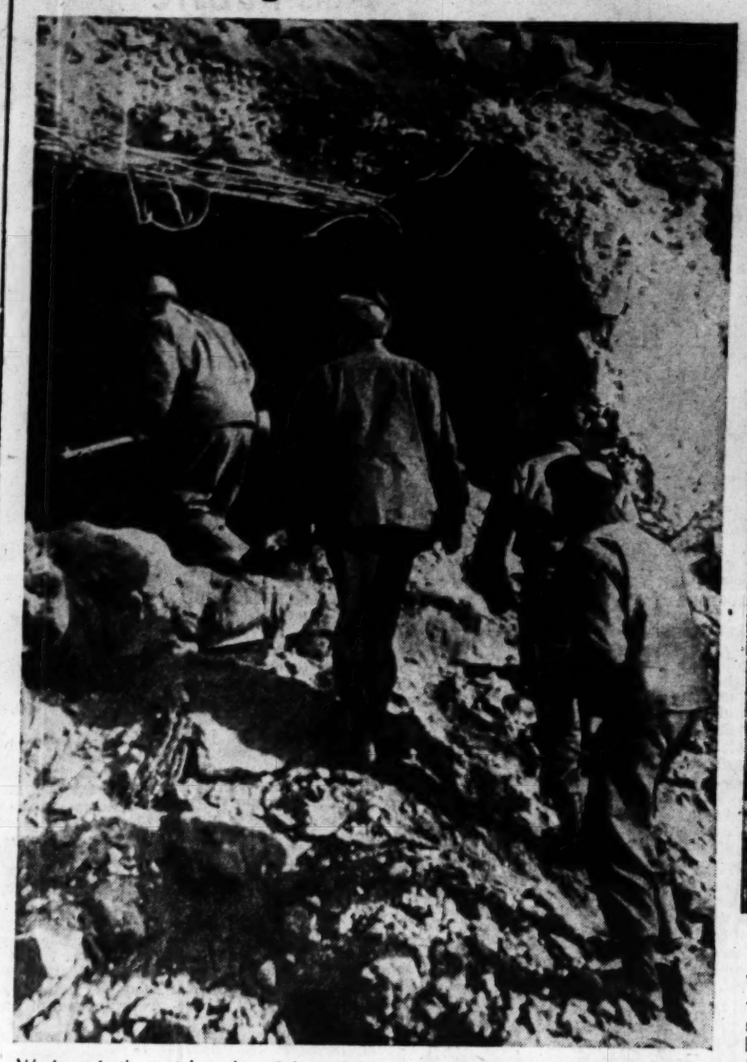

Wariness is the watchword as G.I.s search for enemy soldiers in the rubble on the outskirts of Seoul after taking over the battered city Thursday. The main body of Communist troops had withdrawn from the former South Korean capital but Allied soldiers took no chances on the possibility of guerrilla fighters having been left behind.
—Associated Press Wirephoto.

CLOUD-LEVEL TV

Workmen (arrow) putting the finishing touches to the 222-foot television antenna mast atop the 102-story Empire State building in New York. Top of the new tower is 1472 feet above street level and workers often are obscured by clouds. The 86th-floor observation platform on the building has been covered in case tools or material should be dropped from the mast.
—Associated Press Wirephoto.

ATOMIC AGE ACCESSORY Lavinia Alberi of Washington wearing the newest type of radiation-detection instrument which was demonstrated by the Atomic Energy Commission, where she is a secretary. AEC officials said the instrument weighs about three pounds and is powered by two flashlight batteries. Employing the principle of a Geiger counter, the indicator needle points to green, yellow or red, according to the amount of radiation detected.

ENGINEERS' QUEEN Miss Shari Williams after being crowned queen of the St. Patrick's day ball given by Washington University School of Engineering students at the Sheraton Hotel Saturday night. Miss Williams, a senior in the liberal arts school, is the daughter of Mr. and Mrs. H. F. Williams, 7477 Amherst avenue.
—By a Post-Dispatch Staff Photographer.

PALM SUNDAY WORSHIPERS

Mrs. Evelyn Nolan (left), 3510A Wyoming street, and her sister, Miss Lois Brown, 3503 Chouteau avenue, leaving St. Francis Xavier (College) Church, Grand and Lindell boulevards, with their palm fronds following Palm Sunday services yesterday. The observance opened Holy Week, to be climaxed by Easter services next Sunday.
—By a Post-Dispatch Staff Photographer.

QUEEN ESTHER CORONATION

Miss Ziva Blackman, Kirkwood High School senior who is a native of Israel, being crowned Queen Esther at the twelfth annual Queen Esther Ball of the Farband Labor Zionist Order at Hotel Jefferson last night. Coronation was by retired St. Louis University Professor Gustave K. Klausner, who is president of the Jewish National Fund Council of St. Louis. Miss Blackman, who is living with her uncle, Dr. Nathan Blackman, 300 Altus place, Kirkwood, will return to Israel after her graduation next July to begin two years' army service required under Israeli selective service.

HOUSING POLICY PLANNERS Housing leaders here to attend the National Housing Policy Conference chatting with St. Louis sponsors of the meeting at a reception at the Park Plaza Hotel last night. From left: Msgr. John O'Grady of Washington, secretary of the National Council of Catholic Charities; Gale F. Johnston, president of the Mercantile Commerce Bank & Trust Co., conference chairman; Mayor Fletcher Bowron of Los Angeles; Mayor Joseph M. Darst and Lee Walter Henslee, Galveston, Tex., president of the National Association of Housing Officials. A feature of the reception wes a surprise birthday party for Mayor Darst who marked his sixty-second birthday anniversary.
—By a Post-Dispatch Staff Photographer.

FLOWER SHOW WINNERS Mrs. Edward Miller (right), Lemay, general chairman of the amateur division of the Greater St. Louis Flower and Garden Show, presenting bronze medals at the Arena yesterday. Recipients of awards (from left) are: Mrs. Paul H. Britt, 7375 Arlington drive, Richmond Heights; Mrs. Don Branstetter, House Springs, Mo., and Mrs. Harold M. Wilcox, 22 Hill drive, Glendale. Mrs. Britt is president of the Maple Leaf Garden Club which won the most points for garden displays. Mrs. Branstetter won the most blue ribbons for house plants and Mrs. Wilcox was the major winner in the arrangements division.
—By a Post-Dispatch Staff Photographer.

BROADWAY

By WALTER WINCHELL

New Yorkers Are Talking About . . .

JOSEPHINE BAKER'S opulent peek-a-boo frocks making audiences gasp at the Strand Theater. Quite a performer. Her skill and neon personality make everything showmanship-shapely. . . . Christopher Fry's play, "The Lady's Not for Burning," hitting double-bingo: It's a Brodway click and also among the top-sellers. . Dancer Valerie Bettis' rubber-hipped torso-twirling on teevy. The medium suits her to a T—for Talent. . . . The daffy advert displaying a gnu and stating "this product is knocking the gnation for a loop with its gnovel cabinets and gnumerous gniceties." Gnutz! . . Teevy rasslers acting with every muscle. They never change their routines. . . . Joe DiMaggio (the ace of diamonds) deciding to hang up his spikes after the 1951 season. Oh, no! The national pastime without Joe is like Broadway without lights. . . . Ace newscaster Cecil Brown's sponsor who manufactures sleeping pills. . . . Edith Pfaf's recorded album. The way she sings the blues relieves you of yours. . . . The film, "U.S.S. Teakettle." It received raves from most critics and stars Gary Cooper, but is attracting only so-so- biz at the Roxy. Tough to savvy. . . Adorable blonde dimwit characters now the rage in show biz: Dagmar on teevy, Judy Holliday in films and Vivian Blaine on the stage. . . . Vending machines in subways offering everything from hot chawklitt to tea mit lemon.

OLIVIA DE HAVILLAND . . . STAGE STRUCK.

★ ★ ★

STAGESTRUCK OLIVIA DE HAVILAND: She paid $100,000 for a movie contract release so she could appear behind footlights and greasepaint a Julietching. . . "Guys and Dolls'" golden future: Its advance sale is over $625,000. . . . The popularity of recorded Broadway musical comedy scores. They're generally more profitable than the shows. Incidentally, the score of the 10-year-old Rodgers-Hart hit, "Pal Joey," has just been waxed and it still caresses the ears. . . . The novel episode in the film, "Royal Wedding." Fred Astaire dances up the wall and across the ceiling. Camera magic. . . . CBS' radio drama series, "The Line-Up." Avoids mugg-and-mollodrama cliches and presents realistic bing-bang-up tales. . . . Linda Darnell's beeg secret: Her nickname is Tweedles. She's a tweedheart. (Oh, alrighttt!)

★ ★ ★

RECENT SHOWS OPENING and closing like accordions: The current Cue mag reviews 4 shows that have folded. . . . The modolls on Look's page 116. Beautifully waved torsos. . . . A sports scribe's tribute to Sugar Ray: "When Robinson fights, every prize fighter in the U.S. should pay his way in to get a lesson" . . . Movieville's latest cycle: Films dealing with bullfighters. The heroes of 3 upcoming cinemas are matadors. . . . The lens-wizards who decorated the movie, "Scott of the Antarctic," with Technicolor shots of icy landscapes. Eye-filler-dillers. . . . The town's newest hit, "The Moon Is Blue," and the entire cast (of three). . . . The raves for James Jones' book, "From Here to Eternity." (Scribners). . . . The Music Hall's annual Easter pageant. . . . The mixed opinions on "Romeo and Juliet." The morning papers (except one) didn't appreciate it, but the post meridians did. . . . Lilli Palmer's discussions of Heine, Goethe and Euripides on teevy. Not highbrow—just high-class.

★ ★ ★

"S. PACIFIC" DING-DONGING the cash-register bell to the tune of $2 million. And it's still ringing merrily. . . . The pot-calling-the-kettle-black item: One teevy clown is suing another for swiping gags. The court will have to decide who stole it first. . . . The recording for tots called "Ting-a-Ling"—an infectious sing-a-ling. . . . Ethel Waters' startling autobiog, "His Eye Is on the Sparrow." The frankest confession this side of a psychiatrist's couch. . . . Peggy Lee's version of "Yeah, Yeah, Yeah." A boogee-woogee-dandee . . . Ernest H. Martin's success story. He's co-producer of a pair of super-clicks: "Where's Charley?" and "Guyzndolls." Martin is only 31 years rich. . . . The only three straight plays on Broadway consistently playing to capacity: "Affairs of State," "Bell, Book and Candle" and "Twentieth Century" . . . The Music Hall finally succumbing to the popcorn addiction. It has installed its first bon-bon concession. . . . The Rodgers-Hammerstein ditty-dilly from the soon-due "The King and I." It's called: "I Whistle a Happy Tune." Like a Spring day set to music.

Her 'Flight From Red Hell'

Hungarian Actress Tells of Escape From Homeland

By Katalin Karady

As Told to International News Service

This is the first of a series of articles telling the personal story of Hungarian actress and singer Katalin Karady and her "Flight from Red Hell"—her recent escape from Communist terror in her homeland with Oliver Lantos, top crooner in Budapest and Hungary's "Bing Crosby."

SALZBURG, Austria, March 19.

WE paid $2000 to be smuggled out of Hungary. The price was cheap. For when life becomes the bitter tragedy it has in Communist Hungary, it is hell and sooner or later everyone reaches a breaking point.

The decision to flee comes suddenly—as in the case of Oliver Lantos—or it is carefully planned and thought out for weeks and months ahead, as in my case.

In the West when you don't like your neighbors you are free to pack up and move. If you can't find a job in San Francisco, you can try in Chicago.

In Hungary, you must stay and suffer. No one can leave legally, not when he or she could tell the world that Hungary is a police state where Stalin is absentee ruler and Matyas Rakosi & Co., his landlords. (Rakosi is deputy premier and Communist leader of Hungary.)

To "discourage" these flights to freedom the Communists have set the price for failure at imprisonment, sometimes death.

For example, we were aware of the story of Stefan Kardos. He was a Hungarian engineer who plotted to escape. He joined 20 other refugees, hired a guide to lead them through a mine belt and across the Austrian-Hungarian border.

★ ★ ★

KARDOS alone lived to tell the story. When they were creeping through the bushes toward the frontier, giant spotlights suddenly pinned them against the black ground. At the same time a young priest in the group accidentally touched off a hidden high-explosive mine.

Border police and the mine killed eight and nine others were arrested. Three reached the Soviet zone of Austria so badly wounded they were taken to a hospital, unable to go on. The Russians ordered the three sent back to Hungary. Kardos alone escaped. One of the three women in the hospital was his wife Gisela. She was sent back to Budapest without her legs.

The border is so substantially escape-proof that to try to worm through without help of an experienced "man-smuggler" invites almost certain death. Trains to border points are controlled.

To drive a car for any distance in Hungary you must have a special permit.

Prices for smugglers are high. So are the risks. The Austrian border is fenced with high-voltage barbed-wire. It bristles with land mines, illumination rockets, glaring search beams, bloodhounds and police masquerading as civilians.

KATALIN KARADY, HUNGARIAN ACTRESS AND SINGER, AND OLIVER LANTOS, THE "BING CROSBY" OF HIS NATIVE LAND, AS THEY APPEARED IN AUSTRIA AFTER THEIR FLIGHT FROM BEHIND THE IRON CURTAIN.

The wire is strung in depth, between four and five feet high. The mines are either buried or connected to dangling strands of wire that set them off. Other loose wires set off alarm rockets.

The wire is fixed to wooden fence posts. There are two parallel fences 12 feet apart.

Watchtowers are set 25-feet high and about 100 yards back from the frontier. Practically all wooded areas have been stripped.

All along the border, which runs north-south some 125 miles, these towers are set 500 yards apart. The searchlights seem to be operating continuously. There is at least one heavy machine gun with each searchlight crew.

Of course there are ways to escape. For Lantos and I it was a matter of finding the right guides—for the right price—and putting our lives in their hands.

We crawled on our stomachs, slushed through mud two feet deep, waded icy-cold streams and in all, walked many miles through the rain.

We traveled light. Lantos came through with the clothes he had on his back, and a batch of sheet music. For when we teamed up to give a show in a small border town, Lantos did not know that I had spent three weeks arranging this special show near the frontier simply to make the escape possible. When I told him of the plans, he immediately joined.

He left his mother and father in Budapest. If Lantos had not escaped then, he probably never would—he was due to be drafted into the army the next day.

My Romanian maidservant, Ilona Mohacsi, left with us. She was carrying the only personal clothing we had along, a suitcase with some of my favorite millinery. Half way through the trip the going became so rough we threw the suitcase away.

I left my parents, four brothers and two sisters in Budapest. In my villa I left three fur coats, including a mink, hanging in a conspicuous spot so the houseman would not suspect that I might have fled. I had been under surveillance for months.

★ ★ ★

AFTER we finished our guest performance near the border — in recent months we couldn't appear anywhere except on provincial stages—we started out on that cold rainy Monday night together with the maid, two others and two guides.

The border was 15 miles away.

With the applause of the audience still in our ears, we fled like criminals.

At 11:30 that night, while we were on our way, the Budapest radio was broadcasting a program of my recorded songs. Naturally, they were hymns of love for the fatherland.

Those last five miles through the so-called no-man's-land on the Hungarian side were torture. We crawled those miles, yard by yard, on our hands and knees to escape the bloodhounds and searchlights. We were bleeding and wet and dirty.

It seems like a miracle that the mines, the entanglements, the rockets, the watchtowers did not stop us.

By dawn we were in the British zone of Austria. We said, "Thank God," and looked behind at "Little Russia" for the last time.

Tomorrow: Miss Karady tells of the constant pressure the regime exerted on her and Lantos because they were not Communists—and how the entertainment world has become a prime propaganda weapon of the Reds.

(Copyright, 1951.)

My Day

Problem for Management And Public

By Eleanor Roosevelt

HYDE PARK.

I HAD an interesting reaction from a man who is a registered patent attorney, with a Ph.D., to the discussion on my recent television program between Michael V. DiSalle, Director of Price Stabilization, and James B. Carey.

He writes: "I was somewhat amused at labor's and management's bickering over splitting the profits (or spoils) of business.

"It is common knowledge among engineers and patent lawyers that modern industry increases its efficiency at the rate of about 2 per cent per year, but in wartime this is increased to about 4 per cent per year.

"In other words with the use of improved machines, 98 men can do the work that required 100 men to do the year previously; and in war years, 96 men in the year 1944 did the work that required 100 men to do in 1943.

★ ★ ★

"OBVIOUSLY 4 per cent is an average figure, and some industry where common labor is displaced by fast operating machines makes better than 4 per cent of efficiency. Where, in the glass bottle industry, an Owens machine does the work of 800 men, who formerly blew bottles by mouth, obviously this increased efficiency is tremendous in the particular year when the machine displaces 800 men.

"Labor is right when it says it can get higher wages without increasing prices (due to increase in industrial efficiency). But this saving should be passed on to the public and not divided up between management or labor or whatever formula.

"The over-all result is that the common white collar workers, the brains of our society, and this includes school teachers, pay higher prices without commensurate salary increases.

★ ★ ★

"IT IS NOT SURPRISING to find plumbers making $6000 a year living next to graduate engineers also making $6000 a year (after 10 years' experience), said engineer spending about five years and $7000 for his education while the plumber learned his trade while earning learner's pay at the age of 19 or 20."

Organized labor, of course, represents all labor, for when they win any benefits unorganized labor profits, too, to a certain extent—if not at once, at least over a period of time. Labor represents the large, consuming public also, so they should be quite willing to see prices stabilized and the profit passed on to the public, since it benefits them to lower prices. In fact, low prices increases their income rather more than increases in wages can possibly do, since wages never keep on a par with the increase in prices.

This is a problem to which management and the public in general should perhaps give some thought.

Stag Lines

Vests With Sport Jackets

By Bert Bacharach

HUGH MARLOWE AND HIS WIFE, K. T. STEVENS.

NEW YORK, March 19.

FASHION: Actor Hugh Marlowe shown with his wife, K. T. Stevens in Chicago's Pump Room—wears a maroon vest with his tweed sport jacket. Note the "flap" change pocket—which is growing in popularity.

★ ★ ★

SHOE TIPS: If you prefer leather soles and heels but like the comfort of rubber—try wearing thin sponge-rubber inner soles . . . Ed Fitzgerald, of radio fame, first picks out the shoes he's going to wear—then matches the rest of the ensemble to them!

★ ★ ★

PEOPLE: Police Commissioner Tom Murphy of New York City could be starting a revival of derby hats. Some stores have had increase in calls . . . Movie actor Glenn Ford has one of the largest pipe collections in the world . . . Anthony Dexter, who plays Rudolph Valentino in the new movie "Valentino," is the son, grandson, great-grandson and nephew of ministers . . . Met Opera's Felix Knight is seeking a patent on square red and round green traffic lights for people who are color blind.

★ ★ ★

SUIT PRESSING: Two- or three-button single-breasted suits can be converted to more flattering low-waisted model if tailor presses lapels with a longer roll.

★ ★ ★

CARE OF CLOTHES: A water spot on a silk tie can be easily removed by first allowing it to dry—then rubbing with the fabric itself, a tissue or the clean edge of a silver coin . . . Give leather sweatband on your hat an occasional soap and water rub—keeps it from smudging your forehead.

★ ★ ★

ODD ITEMS: Did you know that forest firest sometimes travel at the rate of 50 m.p.h.? . . . There are 21,000,000 cats in the United States . . . TV fans are brushing up on their Roman numerals so that when an old movie is run they can tell the date when it was made by reading the numerals which appear at the beginning .

Brain Game

CAN you identify these Presidents? Answering six of the eight questions correctly is excellent.

1. Which two presidents, political rivals, died on the same day, July 4, 1826?
2. Which President retired to Montpelier, Va., to edit his famous papers on the Constitutional Convention?
3. What President served only 31 days?
4. Which President was the first inaugurated in Washington, D.C.?
5. Which President was the first to deliver his inaugural address to the nation by radio?
6. Can you name the President whose former tailor shop is now a state museum in Greenville, Tenn.?
7. What President was succeeded in office by Lincoln?
8. Who was the fifth President?

BRAIN GAME ANSWERS—1. John Adams and Thomas Jefferson. 2. James Madison. 3. William Henry Harrison. 4. Thomas Jefferson. 5. Calvin Coolidge. 6. Andrew Johnson. 7. James Buchanan. 8. James Monroe.

When wood posts have to be set in concrete, leave a slight gap between the four sides of the posts and the concrete—¼ inch or so. Fill these gaps with asphalt, tar or caulking compound after the concrete is dry. The filler will protect the post from moisture and prevent the concrete from cracking.

OFF THE RECORD

By Ed Reed

"I DON'T THINK WE SHOULD HAVE LET HIM PICK OUT HIS SCHOOL CLOTHES!"

MY NEIGHBOR SAYS:

Pliers, pruning shears and tin snips will work a good deal easier if you apply a little powdered graphite around the joint where the blades pivot. The graphite is better than oil because it does not collect and hold dust and dirt.

A pair of lips made out of sheet lead slipped over the jaws of a steel vice will protect soft work in the vice from damage by the jaws.

You'll find that glazier's points are easy to remove if the exposed part is bent up away from the glass. The point can then be yanked out with a pair of pliers.

The New Films

By Myles Standish

"SEPTEMBER AFFAIR," at the AMBASSADOR THEATER, is the doomed illicit love affair done in the grand manner, with all the trimmings. The not too brief encounter, here between a lonely American factory owner whose wife won't give him a divorce (Joseph Cotten), and a beautiful, wistful concert pianist (Joan Fontaine), is loaded with atmosphere — the haunting "September Song," picturesque Naples, picturesque Pompeii, picturesque Capri, picturesque Florence, sunny Italian workmen singing "Santa Lucia," quaint restaurants, Chopin dreaming on the piano, Rachmaninoff's piano concerto with full orchestra, idyllic happiness, the voice of conscience (Francoise Rosay), bitter-sweet renunciation. The net sum may not be real, but with Director William Dieterle's sentimental hand, a literate script and work by Cotten and Miss Fontaine that perfectly illumes the mood, it is persuasive and affecting. I think most of the ladies in the audience will agree with Irving Berlin that being miserable, with Joe and Joan, is fun.

The main plot gimmick is hard to swallow—that a hard-headed business man would so completely succumb to the romantic atmosphere as to let the world and his wife believe that he and the girl have been killed in a plane crash, as reported, and go off to live a secret life in Florence with his amour. Anyway the script proves to everyone's satisfaction that lovers cannot live in a vacuum. In this case, the urge to be doing something more important than living a happy existence (building a power project) seems to set Joseph back on the straight and narrow, rather than the call of conjugal duty. But, laggard or not, back he must go, as everyone familiar with the movie code knows from the first hour the lovers casually meet. Perhaps it is the inevitableness of this doom that pervades the film with its chief charm—an agreeable melancholy.

The second feature, **"THE COMPANY SHE KEEPS,"** has Jane Greer, as a parolee from a woman's prison, in love with the same sports writer, sterling Dennis O'Keefe, that Parole Officer Lizabeth Scott worships. When Jane wants to marry Dennis, Lizabeth, by her report to the parole board, can either help the romance or wreck it. Wow! What a sitch! Most tremendous drama since this morning's soap opera.

They'll Do It Every Time

By Jimmy Hatlo

CLOTHES ARE EXPENSIVE PROTECT THEM!

ATOMIZED CLEANING

• Saves ½ Wear on Your Clothes
• Complete Soil Removal
• None Better at Any Price

Offers the most advanced new methods—using the purest and highest grade of chemicals available.

Lindell Cleaning Co. 3600 N. 11th St. CH. 1278

Dan Dee Cleaning Co. 3146 Shenandoah GR. 8671

PHONE FOR DELIVERY SERVICE

HAIR MOLES WARTS REMOVED Permanently by Latest Scientific Methods MARTHA M. BECKER ELECTROLOGIST Free Consultation • Reasonable Fee Doctors Recommend Suite 701 Continental Bldg. (Copyright) Grand and Olive LU. 0098

Better Looking in Every Way!

The New Fairfield

17-inch RCA VICTOR MILLION-PROOF TELEVISION

There's an old proverb—"Never settle for less than the best"—and you get the very best with RCA Victor's 17-inch New Fairfield. The cabinet is a miracle! The pictures are wonderfully steady, locked in place by RCA Victor's exclusive Eye Witness Picture Synchronizer. And you get the best possible reception . . . anywhere with RCA Victor's new picture pick-up. Ask about the RCA Victor Factory Service Contract covering for a reasonable fee, expert installation and maintenance.

$389.50 Inc. Fed. Tax

EASY TERMS

BIG TRADE-IN ALLOWANCE

On Your Old Radio-Television-Piano or Other Musical Instrument

SIMPKINS PIANO CO.

6246 DELMAR DE. 1016

Open Evenings 'Til 9:00

My OPINION

By MARTHA CARR

Dear Martha Carr:

I AM 16, a high school sophomore. My mother will not permit me to go out with the boys, even in a group. I was so desperate about this I started sneaking out a month ago and I have met a boy who has fallen in love with me and wants to marry me, and I have consented. It is making me very unhappy sneaking around to be with him like this. Also in my past there are things I dread telling anyone. Do you think I should tell them to this boy, regardless of what the outcome may be? Shall I just go ahead and marry him? He has a good job and can take care of me. Can I marry without telling my mother first? ROUGH.

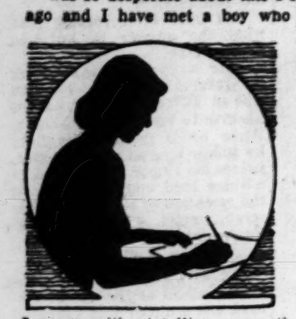

If you feel bad—as you should—because you have been sneaking out to see this boy, think how much worse you would feel if you ran off and married him without your mother's knowledge. At your age she would have to give her consent to that, anyway, so better abandon that bright idea. Have a heart-to-heart talk with your mother. Try to make her understand that naturally at your age you want the friends and good times the other girls are having. If you have never done anything to make her distrust you—of course you are doing plenty at the moment!—I am sure she will relent and permit you more liberty, if you will show yourself worthy of it. As to your "past"—telling all or not telling, is up to you. Sometimes confession can be a form of selfishness, a laying of your burden onto another's shoulders and giving them grief and worry instead of yourself. If anything that has happened is such that it would affect the future life of yourself and the man you marry, then he would have a right to know about it. Otherwise, generally speaking, what is past is past and can well be forgotten.

★ ★ ★

Dear Martha Carr:

MRS. KATHRYN OTTO, to whom so many of your readers wrote and sent gifts, because of a letter about her which you put in your column many months ago, passed away on Jan. 14. Many good people are still sending her mail and many do not sign their names and we do not know how to get in touch with them to tell them of her passing. We, members of her family, would like to thank all those who were so kind and to let them know they really made her last days a lot brighter. May God bless them all!

OTTO AND GULDNER FAMILIES.

★ ★ ★

IN ANSWER TO "Worried": Probably this boy you like is not as grown-up as you are, and he isn't interested in being with the girls just yet, as much as he is in still being a pal and running around with the other boys. If he really wants to come back to you he will do so in spite of the other fellow. In the meanwhile, don't act too worried about it, go out with the crowd as usual. He will probably be back.

★ ★ ★

IN ANSWER TO "Gerry": You admit the argument was your fault. Why not admit this to the girl herself and tell her you are sorry? Then you should be able to take up your friendship again.

★ ★ ★

IN ANSWER TO "M.K.L.": The Public Library has books on old coins. You should be able to find out about the one you have there.

CASE RECORDS

By Dr. George W. Crane

CASE Z-273; Lois V., aged 21, is an attractive girl who recently came to Chicago to work.

"Dr. Crane, she is very good company and a lot of fun," her roommate admitted, "but she is very careless about little things. For example, she seldom turns out the lights when we leave for work in the morning. Her toothbrush and paste are usually left lying on the wash basin.

"She drops cigarette ashes around our apartment without worrying about the mess she creates. But she just laughs off such faults by saying she has always been careless.

"And she is always short of money before pay day. When she first arrived in Chicago, she said she had only $35 and no job, but she was so intrigued with a pair of slacks in a department store window, that she bought them for $15.

"She laughed as she told me about her purchase, saying that she knew it was foolish to part with that much money, but she wanted them. Dr. Crane, what makes adults so careless and irresponsible?"

★ ★ ★

THIS CHRONIC CARELESSNESS has been taught to Lois by her environment throughout childhood. It is now a habit, just as the English language is habitual with her.

"But who would teach a child to be careless?" somebody may ask.

Millions of parents teach their children to be careless! They omit the daily insistence that a little girl or boy put his toothbrush away after using it. They permit the youngsters to leave the cap off the tube of toothpaste. He doesn't have to hang up his clothes or deposit the soiled laundry in a hamper, for mamma trots around after him to do these things. As a result, the child learns to depend on mamma or an older brother or sister.

★ ★ ★

IN THE USUAL FAMILY where two boys are separated by only a year or so in age, which youngster is more likely to be the chronic tease? Which one is the better social mixer? Which is more shy and careful? Which one acts somewhat "old maidish" about his toys or possessions and which leaves his clothing scattered around the room, or his toys all over the lawn?

Which one seems bolder, and which acts rather shy or different, especially before strangers? Which takes to salesmanship more naturally?

Which one, in short, is more introvertive and slow to get dressed in the morning? Which is more the dare-devil sort, unworried about danger or the source of his next meal?

★ ★ ★

YOU HAVE ONLY to read the story of the Prodigal Son to see a classical example of the difference between two siblings of the same sex who are closely matched in age.

The older child tends to be the dreamer, slow to dress in the morning, and careful of his possessions. He cares more about the future, and is more inclined to carry grudges or persist on a given line of action because of principles, despite strong opposition.

The younger child has learned to lean upon the older for protection and many ideas, so he enjoys social companionship thereafter. Besides, he is more careless, as a rule, for he hasn't been taught to look after somebody else.

He worries less about the future, and spends his money freely, even to the extent of buying $15 slacks out of a total grubstake of only $35. He usually prefers sales work to science, and mixes easily with people.

Send for my "Vocational Guidance Kit," enclosing a dime, plus a 3-cent stamped envelope. It contains a test for introverts vs. extroverts that's fun for party entertainment.

College Instructor Runs for Mayor

Young Louis Jackstadt, Who Teaches Government at St. Louis U., Gets in Race at Collinsville

—By a Post-Dispatch Staff Photographer.

LOUIS JACKSTADT, COLLEGE INSTRUCTOR AND CANDIDATE FOR MAYOR OF COLLINSVILLE, WITH HIS WIFE, **NEVA**, AND SONS **STEPHEN**, LEFT, AND **PAUL**, IN THE BREAKFAST NOOK OF THEIR HOME WHICH THEY BOUGHT ON A G.I. LOAN. JACKSTADT WAS THE YOUNGEST MAN EVER TO BE ELECTED TO THE COLLINSVILLE SCHOOL BOARD.

LOUIS JACKSTADT, WHO KEEPS A DAY-TO-DAY DIARY OF HIS RACE FOR MAYOR OF COLLINSVILLE, ENGAGES IN SOME PRACTICAL POLITICS AS HE TACKS ONE OF HIS OWN CAMPAIGN POSTERS TO A TREE.

By Peter Wyden

ONE of the best-documented political campaigns in recent history is in progress at Collinsville, where Louis Jackstadt, 29-year-old candidate for the $800-a-year office of mayor, is keeping a day-by-day diary of his race.

Except for a handful of wild rumors that have been set in circulation about the handsome, husky former football player, the diary won't contain any dynamite. And if it should someday help the candidate get a master's degree in Government the voters of Collinsville won't have to feel that they've been guinea pigs in some academic plot.

It just happens that Lou Jackstadt, a coal miner's son, is an instructor at St. Louis University. More important, he is a native of Collinsville, the youngest man ever to be elected to the school board, and one of quite a few hometown taxpayers who think that it's time for a little fresh young blood at city hall.

Like most small town campaigns the race at Collinsville has been a quiet, polite affair and the atmosphere may not change even as the April 17 election draws closer. No angry charges have been voiced and the word "gambling" has not been dropped in public. Jackstadt is running on the slogan, "Not Just a Shuffle But a Real Change," and that's really all you need to say in a tightly-knit community where everybody knows the score.

After all, every kid down the block had heard that crap games flourished in two gambling joints until quite recently; that three to five bookmakers operated profitably, suffering but mildly from occasional brief close-downs and fines; that it seemed to take extraordinarily long to get new sewers built; and that the holes in the streets could make you see the stars at noon.

If Collinsville is interested in upsetting the old order, Lou Jackstadt would seem to be the man for the job. His political memory goes back to election night, 1932 when Lou was selling papers acclaiming the first victory of Franklin D. Roosevelt. He was a moppet then, going to Catholic grade school. Later, while attending public high school, he got a regular route delivering St. Louis papers and once a week he helped cut, fold and distribute the Collinsville Herald.

Summers he harvested and graded potatoes and once filled in at a filling station for a pal on the Collinsville High football squad who had broken his ankle. Lou himself was a blocking back on the team. He also went out for track, running the half-mile in two minutes and ten seconds. He was president of the senior class, a class that is remembered because every youngster in it was summarily—if briefly—expelled for pinning up the class colors in the auditorium in violation of school rules.

Lou graduated at 16, but it was the recession year of 1938 and it looked as if the nimble mind that put him through school in such a hurry might not do him much good. Lou wanted to go into the coal mines, but he was too young. So he went back to the farm where he used to grade spuds. By now they let him work in the horseradish, too, and he no longer had to commute 12 miles on a bicycle. But the pay was still the same—$2 a day, 10 hours a day and no meals.

After a while Lou graduated to the status of soda jerk and "apprentice pharmacist" until, on Feb. 5, 1941—a date he remembers very well—he enlisted in the Coast Guard. Lou spent five years in uniform, first at Ellis Island near New York and then on an Attack Cargo Auxiliary which lugged along ammunition, gasoline and other supplies for amphibious landings in the Pacific.

★ ★ ★

BARELY arrived in the battle area he received a brief emergency furlough home. His older brother had been killed in action with the Army in Italy. Lou got back to his ship in time to help land the first waves of landing forces on Okinawa and was discharged as a chief storekeeper, a rank equivalent to that of master sergeant in the Army.

Back home in May of 1946, Lou, at 24, started college under the G.I. Bill of Rights. He finished in three years flat, meanwhile meeting and marrying his wife, Neva, a Collinsville girl who used to be a commercial artist with a St. Louis advertising agency. Their son, Paul Michael, now 21 months old, was born the night of Lou's baccalaureate services. He remembers calling the hospital just before the ceremony, stripping off his robe, dashing into a bus and having the transit radio sound off with "When My Baby Smiles at Me." The Jackstadts have another youngster, Stephen Charles, who is five months old.

During the first two years at St. Louis University Lou still had time to play guard on the football squad. Becoming a man with family responsibilities and deciding to stay on in school grading papers and substituting for instructors on a graduate fellowship, Lou found he had to hustle to make more money.

So from the last phase of his undergraduate days right into the present, he took on—for summers, nights and even weekends—perhaps the most remarkable variety of jobs ever held by a mayoralty candidate of 29. He typed up income tax refunds for the Treasury Department. He drove a retail bread route. He again became a practicing soda jerk. He lugged sugar and salt sacks in a catsup factory. He proctored civil service examinations for the state of Missouri. He taught a class of senior girls in "American Problems" at the Academy of the Visitation.

One summer he spent as a "car knocker" for the Pennsylvania railroad, helping repair freight cars. During another stretch he worked as a bouncer (midnight Saturday to 6 a.m. Sunday) at a fancy night club. As a result of this prodigious effort, he and Neva were able, last October, to move into their modest four-room frame cottage at 712 Keebler street. They bought the place on a G.I. loan.

In the spring of 1949, Lou decided to run for the school board. To everybody's surprise, including his own, he nosed out the treasurer of the First National Bank for the post and it's been since then that the people voted a $950,000 bond issue for a Junior High School, the largest bond issue in Collinsville history. Everybody who knew him at the time says that Lou worked as hard for the school as did anybody in town.

His campaign for mayor is the result, at least indirectly, of a political defeat. The defeat was sustained last November by Dr. Paul G. Steinbicker, head of the Government Department at St. Louis U. and Lou's boss. Dr. Steinbicker had run for a seat on the St. Louis County Council. Believing that people teaching government should have practical experience in the field, Dr. Steinbicker suggested that Lou run for city office, especially since local races in Collinsville are nonpartisan, everybody-for-himself affairs.

★ ★ ★

"I WAITED for a candidate to come up that I might want to vote for," Lou says, "but none showed up by the time I made up my mind to run."

Old-timers said that young Jackstadt squirt didn't stand a chance. Not against the incumbent Mayor Gilbert W. Killinger and against Walter "Chick" De Laney, a man with plenty of political experience and never yet defeated.

The old-timers shook their heads even more incredulously when they saw what kind of helpers Lou rounded up for himself. All were rankest amateurs at politics. None was over 35. There was a social worker, a garage mechanic, an engineer, an upholsterer and an accountant or two.

"Let a young man clean up an old mess," the team advertised in the local paper. The ads made up all of the campaign except for one torchlight parade down the main street and the judicious scattering of handbills marked only with the letters, "VJ"—meaning "vote for Jackstadt."

It all looked cut and dried until the primary ballots were counted Feb. 27. Lou was high man. He came close to getting as many votes as his two opponents combined. De Laney ran second. Killinger was a poor third.

Since then, the old guard politicos of Collinsville have taken a more serious view of Lou, the college boy upstart.

Lou Jackstadt isn't worried. Whatever happens, there isn't going to be much glory to being mayor. Even if he wins, he'll still need a new summer job when school closes in June.

Contract Bridge

By Ely Culbertson

THE declarer lost what appears to be a laydown contract in today's deal, but he was more to be sympathized with than censured.

North, dealer.
Both sides vulnerable.

	♠AKJ542 ♥10963 ♦53 ♣6	
♠10863 ♥J54 ♦Q742 ♣103	NORTH WEST EAST SOUTH	♠Q9 ♥A ♦AKJ96 ♣KJ752
	♠7 ♥KQ872 ♦109 ♣AQ984	

The bidding:

North	East	South	West
Pass	1♦	1♥	Pass
2♠	3♣	Double	3♦
3♥	Pass	4♥	Pass
Pass	Pass		

West opened the deuce of diamonds, and East collected the ace and king, then laid down the ace of trumps. Next, since South would obviously be able to take the club finesse for himself if (as was likely) he had the A-Q, East exited with a low club.

Declarer did trust East's club bid enough to take the finesse at this point, but even with the queen holding, the situation was not without danger! From East's failure to lead a second trump, it was extremely probable that West still had the J-x of trumps, and since West was marked very short in clubs, South could not expect to ruff many low clubs in dummy, without running into an over-ruff from West. Thus, the best chance was clearly to establish dummy's spade suit, or at least to win three tricks in that department—but the question was: How?

It was perfectly obvious that East had started with five cards (at least) in each minor, and so, since he had had one heart, he could have no more than two spades. West, therefore, was marked with at least four spades and so there was a substantially greater chance that the missing queen was held by West, rather than by East. If West had Q-x-x-x in spades, declarer could not set up the suit by cashing the A-K and ruffing a third round.

So, going on the mathematics of the situation, South took the spade finesse, and he not only lost the hand but had to listen to his partner's withering comments!

Keep a bridge table set up for occasional meals, games or current reading.

The Fat Boy's Diet (for Fat Girls, Too)

The Drinks Add Calories Fast

By Elmer Wheeler

CHAPTER 14

YOU CAN take your drinks or leave them as far as I'm concerned; but if you do drink because of social necessity, or plain desire, here is some information I picked up.

Often you can drink your calories faster than you can eat them.

All alcoholic drinks have calories!

They are useless calories. They do little for you. They are for fun only.

Many concoctions vary in their calorie content. This is important to know, especially if you plan to go on a Lost Weekend.

It is necessary to be able to tell the calories in drinks at a glance. Especially after a few of them, when you aren't in a counting mood any longer.

I studied a lot on this, looking for a simplified method of "know-how," so that calories could be counted quickly and easily, right in front of Joe, the bartender, or at the home of a giggling friend.

★ ★ ★

I FINALLY arrived at this method:

That for every "proof" you add a calorie.

Scotch is 86 proof, so that means for each ounce you get 86 calories.

Bonded bourbons are 100 proof—that means 100 calories per ounce.

Find the proof—and you find the calories per ounce.

★ ★ ★

THE ABOVE way to count alcoholic calories may not be accurate to a calorie, may vary five one way or the other, but it is near enough.

Warning: This count is for straight drinks only, or those in soda or "ditch water."

When you add ginger ale, soda pop—anything in the sweet line—you'd better add up about another 65 calories, depending on the size of the glass.

It's the "sweet" that adds the calories. Even at a rough drinking party, sugar stays its same sweet self.

★ ★ ★

OF COURSE, if you cheat on that ounce of firewater, that also adds up. So if you dump just a little more into your glass when the hostess or bartender isn't looking, don't forget to add this upon your Slide Rule later on—if you can remember.

How to remember? I know one fellow who pulls a match off his packet of matches each time he takes an ounce drink, puts it into his side pocket, and when he wakes up next day he knows what his caloric intake was the night before!

Tall drinks, like a Tom Collins, are apt to be around 350 calories.

★ ★ ★

MARTINIS AND Manhattans are small drinks, but don't let 'em fool you. They usually contain an ounce — so with vermouths they can add up to about 150 calories each.

And don't forget the olives. Three olives are another 25 calories.

Maybe you'd better take a small pickled onion instead!

★ ★ ★

BEER IS 200 calories a bottle. Ale 300 calories! And bock beer—put down that glass. Bock is 370 calories!

A bottle of beer and a bottle of buttermilk are about the same in calories, with 200 each.

Dry wines in an average wine glass have about 75 calories. Sweet ones have just double, 150 calories.

Cordials have 75 calories a pony. This includes brandy.

★ ★ ★

USUALLY YOU have the dry ones before a meal or with it, wines such as sauterne, Burgundy, champagne and the sweet wines, such as muscatel and port, with the dessert.

It isn't when you drink them that counts, though, so much as how much you drink.

Bacchus was a clever cuss. He was also a fatty, though.

Tomorrow: What to do about the "danger foods."

Condensed from "The Fat Boy's Book" by Elmer Wheeler. Pub Prentice-Hall, Inc. Copyright 1951, General Features Corp.

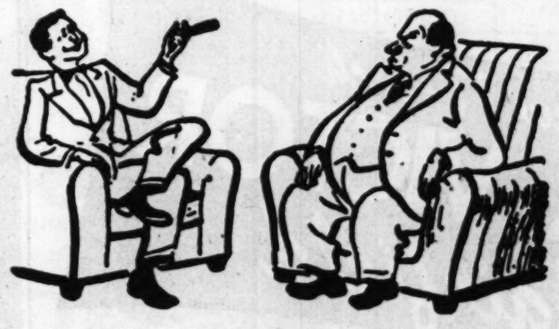

ANOTHER THING THE FAT BOY FOUND OUT AS THE POUNDS MELTED OFF—HE CAN CROSS HIS LEGS AGAIN.

Reducing Chart Available Free

FAT BOY WHEELER began losing weight systematically after he devised and adopted his calorie chart.

This chart, 3½ by 6 inches, may be obtained free at the counter in the first-floor lobby of the Post-Dispatch, or by sending a self-addressed stamped envelope to the Fat Boy's Diet Editor, St. Louis Post-Dispatch, St. Louis, Mo.

Since publication of The Fat Boy's Diet began, 45,000 Post-Dispatch readers have called or written for their calorie chart.

There are plenty available for all. Have you got yours yet?

HAIR-WARTS-MOLES
Removed Permanently by Electrolysis
Best Medical References. 15 Years' Experience. Consultation Without Charge.
Esther L. Fox
Electrologist CH. 5213
Suite 898, Arcade Bldg. 8th and Olive

RUGS 9x12 Cleaned Sized $5.95
ALSO BINDING AND FRINGING
Empire Carpet Clg. Co.
3029 S. Jefferson (Cor. of Arsenal)
LA. 4840

SPECIAL!—NOW!
$2.79, 36" Pure Silk Prints, $1.49 Yd. Florals and tie patterns, slight irres.
45" Sheer Rayon Shantung, $1.59 Yd. Looks like silk, wears better.
$1.25, 50" Sateen Drapery Lining, 6 to 20 yards of a kind, 63c Yd.
OLIAN'S FABRICS
4545 EASTON
Open Eves 'til 9, Except Thur.

aluma kraft ALUMINUM AWNINGS
SI-2240
2801 GRAVOIS

We Give Eagle Stamps
Be Wise! FOR ONLY $1 DOWN
2-Yr. Guarantee Free Home Trial. Phone LU. 2295
You Can Have an ELECTROLUX REBUILT VACUUM CLEANER 19.88
VACUUM CLEANER EXCHANGE 5 South Vandeventer
Sunday Phone DE. 1234

CHILDREN'S COLDS!
Now your child can have the active principle that checks symptoms of children's colds—*The only Antihistamine product designed especially for children.* There is no other like it. It's HISTALINE!
In clinical tests, the antihistamine factor in HISTALINE stopped the symptoms of children's colds in *two cases out of three!* And HISTALINE is in special dosage—*safe for children*—made in an easy-to-take wild cherry syrup.
Get HISTALINE immediately. Keep it on hand. Act promptly. Watch your child for the first sign of sneezing, stuffed-up or "runny nose," water eyes. Then act.
Get HISTALINE today at Walgreen's. Don't wait.
*For children under 6, consult your doctor for dosage.
HISTALINE
ON SALE AT ALL WALGREEN DRUG STORES

I LIKE KREY BECAUSE IT'S TENDERATED
IT'S FULLY COOKED AND READY TO SERVE
IT'S ST. LOUIS' LARGEST SELLING HAM
PERFECT EASTER EATING ORDER NOW
KREY
ANOTHER Quality KREY PRODUCT
SINCE 1882

SEE Central MART APPLIANCES & FURNITURE NOW!
FOR YOUR RCA TELEVISION SET
IMMEDIATE DELIVERY
17-inch RCA VICTOR MILLION-PROOF TELEVISION
NO MONEY DOWN
We hold your set at today's price. You make small weekly or monthly payments, and when down payment is complete, we deliver.
RCA Victor 7T122
The New Fairfield
The cabinet is beautifully designed and finished. The pictures are sharp and steady. And you get the best possible reception . . . anywhere, with RCA Victor's new picture pick-up. Come in today and see it.
BIG TRADE-IN ON YOUR OLD RADIO OR TELEVISION
Only $389.50 Fed. Tax Incl.
—EASY TERMS—
Park FREE on Our Lot Across the Street
Central MART APPLIANCES & FURNITURE
2334 OLIVE CH. 8403
OPEN MONDAY EVENINGS

Social Activities

St. Louisans In New York For Visits

By Frances Conant Richards

NEW YORK, March 19.

MR. and Mrs. Mahlon Wallace with their daughter, Tolie, arrived in town just a short time before the Hotchkiss Special pulled into the Grand Central from Lakeville, Conn. They came on to meet their son, Mahlon Jr., a student at Hotchkiss, at the start of his spring vacation. Thursday the family foursome flew to Nassau for the young Wallaces' spring vacations. They will be at the British Colonial for about ten days, returning to St. Louis for the reopening of Mary Institute.

Mr. and Mrs. Ernest Stix are enjoying this season in the sun in Jamaica. They were in New York ten days ago when their son John Stix made news with his direction of the Helen Hayes production of "Mary Rose," Barrie's play put on for the benefit of A.N.T.A.—American National Theater and Academy. Other members of the family joining Mr. and Mrs. Stix here March 4 for the opening performance were their son-in-law and daughter, Mr. and Mrs. Merle Fainsod (she is the former Elizabeth Stix) and Mr. and Mrs. Thomas Stix, their son and daughter-in-law. The Fainsods have lived for many years in Cambridge, Mass., where he is connected with the government department at Harvard. Mr. and Mrs. Thomas Stix came over from Princeton where they are living while he finishes his Ph.D. in physics.

Others in the audience that night were Mr. and Mrs. Leslie Thompson—she is the one-time Violet Kauffman—and Mr. and Mrs. Clark Battle FitzGerald of St. Louis whom Mrs. Stix met on Madison avenue the day of the performance in time to invite them.

John Stix is moving up the ladder of success with his talents as a young director. This latest feather in his cap, winning the competition put on by Helen Hayes, came about this fall when she announced that she would produce "Mary Rose" and award the directing powers to the person showing the most promise. Stix was the first of 25 aspiring for the job and won the honor after exchanging views with Miss Hayes as to how he would direct the play.

After graduating from Black Mountain College in North Carolina, he spent a good deal of time in the Army then additional years at the Yale Drama School, arriving in New York in 1949. He then directed a group of actors who had been at the Yale Drama School, moved on to directing in the Provincetown Playhouse in Greenwich Village and has since been asked to become a member of the Actors Studio—an organization providing professional people of the stage with a workshop.

★ ★ ★

THEATER, as served up at the Dramatic Workshop, has brought together two other former St. Louisians. Ethel Chouteau Dyer, now known as Chouteau Dyer, and Thomas G. Ratcliffe Jr. were both on hand last Thursday night when the Dramatic Workshop put on "Macbeth," Miss Dyer as assistant to the director and Ratcliffe as producer.

Ratcliffe, nephew of Mrs. Eugene D. Nims, is managing director of the Dramatic Workshop and Technical Institute. Miss Dyer, who has been assistant to the director since the founding of the school some years ago, has classes almost daily at the theater on West Forty-eighth street. When a play is in production she is apt to be on duty from morning until well on towards midnight. Recently she and Ratcliffe had a mutual production interest when he supervised students in a scene from Pirandello and she directed a scene of Lorca to illustrate a lecture on contemporary Spanish and Italian drama.

Miss Dyer, who has an apartment in the Village, is expecting a spring vacation visit shortly from her niece, Clarissa Flint, daughter of Mr. and Mrs. Noel Flint. Miss Flint will divide her visit between Chouteau Dyer and her uncle and aunt, Mr. and Mrs. Randolph Dyer. Randolph Dyer, comptroller of Union Settlement, and his family have an apartment uptown between Columbia University and Riverside Church. While Clarissa is east, her aunt will take her down to Bryn Mawr one day for a look around what promises to be her alma mater.

The Randolph Dyers' daughter, Lisa, is studying at Columbia, which makes getting to classes just a matter of crossing the street. This week the Dyers will also have with them their daughter, Clarissa, who will be on holiday from Wellesley, and their son, John, who will be having spring vacation from Exeter.

—Arthur Bettner Photograph.

MR. AND MRS. JOHN A. H. CARVER, PHOTOGRAPHED AFTER THEIR MARRIAGE MARCH 9 AT THE CHURCH OF THE HEAVENLY REST IN NEW YORK. THE BRIDE IS THE FORMER MISS CECILE PARKER, WHOSE PARENTS WERE THE LATE KING LAWRENCE PARKER OF ST. LOUIS AND THE LATE MRS. MARIE D'ASSERN PARKER OF NEW YORK. SHE IS A GRANDDAUGHTER OF THE LATE MR. AND MRS. HERBERT LAWRENCE PARKER.

Alumnae to Be Models At School Style Show

EIGHTEEN alumnae of Villa Duchesne and the children of some of them will serve as models Tuesday, April 17, at a luncheon and fashion show to be called "Under the Sun in '51" and given at the school, Conway and Spoede roads. The alumnae association is sponsoring the event.

Models will be: Mrs. Paul Victor Von Gontard, Miss Martha Jones, Miss Janet Urian, Mrs. William B. Hyland, Mrs. William Sims, Mrs. Michael Pernoud and Michael Jr., Mrs. Adrian Kahle and Adrian Jr., Miss Nancy Farris, Mrs. Robert Walsh and Robbie and Joan, Miss Delphine King, Mrs. Ray R. Dolan Jr. and Debby, Mrs. Louis McMahon and Mary, Miss Joan Bakewell, Mrs. Joseph Forshaw III, Mrs. Gordon Heiss, Mrs. John Kistner, Miss Jacqueline Manewal and Mrs. James Holton.

★ ★ ★

MRS. FRANCOIS B. BENOIST, 4620 Pershing avenue, left St. Louis last week to spend about three weeks in southern Florida where she will join friends and motor to various resorts. Mr. and Mrs. Benoist's daughter, Miss Tam, is spending three weeks in Delray Beach, Fla., with a group of St. Louis debutantes and post-debutantes.

★ ★ ★

Mr. and Mrs. Roy R. Siegel returned to their home in Huntleigh Village the end of last week after a vacation in Palm Beach, Fla., where they were guests of the Everglades Club.

★ ★ ★

Dr. and Mrs. Paul H. Bernstorff, Calverton road, Ferguson, are aboard the Empress of Scotland of the Canadian Pacific Line on a cruise through the West Indies. The cruise also includes stops at several prominent South American ports. Prior to sailing they were in New York, where they were entertained by Roberta Quinlan, radio and television star.

★ ★ ★

Dr. and Mrs. Arnold G. Klein, 6226 Forsyth boulevard, Clayton, and their daughter, Miss Margaret, a senior at John Burroughs School, flew Thursday to Mexico City. They plan to spend a week there while Miss Klein is on her spring vacation.

Webster Groves

MISS Estelle Lillian Galennie of New Orleans will arrive Wednesday to be the guest of her fiance, William Robert Hessi Jr., and his parents, 727 Fieldston Terrace, until after Easter. The young couple will be honored at an Easter breakfast to be given by his uncle and aunt, Mr. and Mrs. Albert A. Michenfelder, 308 East Lockwood avenue. Later in the day Mr. and Mrs. Hessi will entertain members of the family.

The Hessi-Galennie wedding is being planned for June.

★ ★ ★

Mr. and Mrs. R. Walston Chubb, 108 South Rockhill road, will depart Wednesday for Fort Walton, Fla., where they will spend 10 days. Their son, Elliott, will accompany his parents south.

William Koken departed Saturday for Wickenberg, Ariz., where he will spend two weeks at Remuda Ranch. His mother, Mrs. Ernest C. Koken, 141 Jefferson road, and Mrs. Frank J. Bush recently concluded a month's vacation at the ranch. Mrs. Busch, formerly of Webster Groves, now lives at 4406 McPherson avenue, St. Louis.

Mrs. William J. Stryker, 32 Oak terrace, and her youngest daughter, Ruth Ann, departed last week for a month's holiday at Clearwater, Fla. They will spend part of the time at the Fort Harrison Hotel and the remainder at the Clearwater Beach Hotel.

Mr. and Mrs. James R. Bissell Jr., 450 Lee avenue, and their son, Russell, are spending 10 days at their cottage in Estes Park, Colo. With them on the trip are Mr. Bissell's mother, 4615 Lindell boulevard, St. Louis, and his aunt, Miss Eula B. Stokely. Russell Bissell is on vacation from St. Louis Country Day School.

★ ★ ★

MR. AND MRS. Charles Carr Jr. of Brookline, Mass., are announcing the birth March 2, of their first child. He has been named Charles III. Mr. Carr's parents, who lived here for many years, now make their home at Jonesburg, Mo. His sister is Mrs. Sim Beam Comfort, 514 Oakwood avenue.

★ ★ ★

Miss Mary Tyler will arrive home Thursday from Grinnell (Ia.) College to spend the Easter holidays with her mother, Mrs. Simeon Ray Tyler, 117 Plant avenue. Also expected for Easter are Simeon Ray Tyler Jr. of Kansas City and Mrs. Tyler's daughter-in-law, Mrs. John Tyler of Canton, Miss. Young Pamela Tyler, daughter of Simeon Jr., will return from Canton with her aunt, where she has spent the last several weeks. She makes her home here with her grandmother.

• • •

MR. AND MRS. Joe L. Jones Jr. and Mr. and Mrs. Harold Spaid will motor to New Orleans this week for an Easter vacation. The Jones will be guests at the Roosevelt Hotel, while the Spaids will stay with his parents. Both Mr. Jones and Mr. Spaid are students at Westminster College, Fulton, Mo. Mrs. Jones, until her marriage in August, was Miss Nancy Wichman, daughter of the Robert H. Wichmans, 426 South Gore avenue. Mr. Jones' father lives at the Chase Hotel.

David H. Wichman, brother of Mrs. Jones, also a student at Westminster College, is expected home Wednesday for his spring holiday.

Pre-Wedding Parties for Miss Jolley

PARTIES in honor of Miss Elizabeth Kennard Jolley and Thomas G. Rutledge Jr., whose wedding will be an event of Wednesday, March 28, highlight the social calendar of the next few days. On Wednesday of this week Mrs. William A. McDonnell will give the first, a luncheon, at her home, 32 Brentmoor Park, Clayton. Her daughter, Mrs. David W. Black (Cherry McDonnell) who lives in Tuxedo Park, N.Y., will be here for the party and stay for Miss Jolley's wedding.

A cocktail party planned for Saturday by Mr. and Mrs. Thomas R. Collins Jr., 16 Willow Hill road, Ladue, will precede a dinner to be given at the St. Louis Country Club by Mr. and Mrs. John Burton Kennard Jr., uncle and aunt of the bride-elect, and their daughter, Miss Joan.

Two buffet suppers, one Easter Sunday night, the other the following evening, have been planned. The first will be given by Mr. and Mrs. Clarkson Carpenter Jr. at their country place, Three Creek Farm at Chesterfield, Mo.; the second by Mr. and Mrs. Bruce Seddon Jr., of Schenectady, N.Y., who will come here for the wedding, at the home of her mother, Mrs. Marshall McCarthy, 6 Black Creek Lane, Ladue.

Mr. Rutledge's brother-in-law and sister, Mr. and Mrs. H. Dodge Freeman of Lake Forest, Ill., will arrive here a few days before the ceremony and on March 27 will give a party, after the rehearsal, with his mother, Mrs. Lynton T. Block, at her apartment, 4401 McPherson avenue.

Another out-of-town guest will be Mrs. I. D. Kelley's son, William McBride Love of San Antonio, Tex.

St. Peter's Episcopal Church will be the scene of the marriage, which is to be performed at 5:30 o'clock by the Rev. Dr. William H. Laird. Afterward Miss Jolley's parents, Mr. and Mrs. Harold Taylor Jolley, 50 Kingsbury place, will give a reception at the St. Louis Country Club.

Acts At ONCE to Relieve and 'Loosen' COUGHS and HOARSENESS (CAUSED BY COLDS)

PERTUSSIN gently stimulates natural secretions in the respiratory tract to soothe dry irritated membranes. It acts at once to relieve bad coughs caused by colds—helps loosen cough, soothes and relieves tickling. Pleasant tasting!

PERTUSSIN

The Forum

Readers are invited to send in letters to the Forum. Keep them reasonably brief and we'll try to print a representative selection of them. If you've a gripe, a word of praise, or just a comment on the passing scene, write it down and send it along to the Forum, St. Louis Post-Dispatch.—The Editor.

Criticism for Crosby

Sir:

SINCE Margaret Truman was sure that John Crosby would not receive a letter from President Truman, I feel moved to say something in her behalf. I thought his criticism of her was very unfair. Why pick on her? She is not the greatest concert singer in the world, neither is she the worst by any means.

We all admire her pluck, her charming good manners and sense of humor, and I like to hear her sing. I do not know Mr. Crosby personally, but I find his column very biased, cynical and extremely irritating. He makes me mad. I have read that critics are the crows that sit on raucous judgment of the world at large. Sometimes they act a little like buzzards.

Perhaps I am being too harsh with Mr. Crosby, who may be a lovely person, temporarily afflicted with ulcers, fallen arches and arthritis of the soul.

Usually if something one reads or sees on television doesn't agree with you, there is always the simple solution of turning off the television or stopping reading. It is a good sign that the same things do not appeal to everyone. But doggone it, we could do with a little less nastiness in this world. There is so much of it, even though some of it is necessary for growth and progress.

Critics are the individuals who should be the most unprejudiced, because the people they so callously criticize spend years of heart-breaking work and effort to strive for a little success, or to enrich the lives and minds of humanity. It only takes one printed comment to write "finis" to an otherwise promising career. It is like an insidious acid that is never completey removed.

Orchids to KSD-TV for showing the Kefauver investigation. It is the finest use television could be put to.

I turned Don Lohbeck off after the first sentence. I did not wish to pollute the air.

MRS. ARTHUR KNECHT
Wood River, Ill.

Tricked, She Says

Sir:

I WAS tricked into reading John Crosby's column in a recent issue of the Post-Dispatch because he had the unmitigated gall to use the picture of lovely Margaret Truman, his current "lamb for slaughter," rather than his own cynical visage which usually gives me warning not to waste my time.

What I think we need nowadays are more critics of the critics, and I'd like herewith to go on record as being one.

I would honesty recommend that Johnny confine himself to market reports or other such dull data if he hopes to establish a rating as a columnist. It is one thing to report a story exactly as you see or feel it, and yet another to refrain from embellishing it with wordy, eye-catching phrases which make the reader boil because someone is scourged needlessly. Crosby's lambasting of Margaret Truman was not only needless, but also pitiless, and it left me seething with anger.

I have long ago ceased reading Crosby's column because he has, in my opinion, failed to give his would-be readers a real and true critic's report. His praises of the Edward Everett Horton television travesty last year was the "straw that broke the camel's back." If that was his idea of worthwhile viewing, then I have a gross misconception of artistic entertainment.

We all love Margaret Truman and whether she can or can't sing makes no difference to most of us. We like to see her wholesome, friendly face smiling at us from a magazine or newspaper, and we adore hearing about her rumored romances and her courageous efforts to achieve recognition in the world of music. She is our own Crown Princess and we are loyal with love and admiration in everything she does. Even if her voice is "thin" and "harsh" and "uninteresting" to Mr. Crosby we love it.

Yours for more Margaret Trumans and fewer John Crosbys.

MRS. WILLIAM H. BURRELL,
Belleville, Ill.

Liked Her Singing

Sir:

I was delightfully entertained by Miss Truman's singing at her concert here. Her voice is of lovely clarity and bell-like tone, and I cannot conceive of Miss Helen Traubel's interest as her coach at any time, if her voice were flat and uninteresting.

M.G.

A Housewife Critic

Sir:

JOHN CROSBY compares Margaret Truman to Ethel Merman . . . "one of the truest singers anywhere around . . ." Shouldn't he have said one of the loudest singers anywhere around, or truly loud singer?

He also thinks Miss Truman got on the Big Show because she's the President's daughter. (That must have taken some thinking.) Yes, Mr. C., just as Portland Hoffa got on because she's Fred Allen's wife. Just as Mary L. got on Jack B.'s show and Gary Crosby got on his father's show and so on.

Ah yes, America is full of infinite possibilities; even I, just a housewife, can be a Critic's Critic.

JUST A HOUSEWIFE

Do You Want to Look Gray?

Of course you don't, when a youthful appearance means so much. And no one need look gray. A few drops of Kolor-Bak combed through your hair each day and grayness gradually disappears. To maintain effect, continue using Kolor-Bak when necessary. Costs only a few cents a week. Money back guarantee. Get an economical bottle today at Walgreen's.

Kolor-Bak
AMERICA'S LARGEST SELLING SOLUTION FOR ARTIFICIALLY COLORING GRAY HAIR
ON SALE AT ALL WALGREEN DRUG STORES

Touring With Henry

Guide Trouble in Athens

By Henry McLemore

ATHENS, March 19.

I would have bet my last drachma—and I would have won—that when I engaged a guide to show us the glory that was Greece that I wouldn't get a guide at all, but a young relative of a guide, either a brother, nephew, or cousin.

Invariably, when we get to a city and call up a guide who has been recommended to us by friends, the guide says yes, he'll be there bright and early in the morning.

But he never is. In his place is a relative who explains in the little broken English at his command that his uncle, brother, or cousin, is sick, out of the city, or serving on a jury, but that he'll be glad to take us on a tour.

★ ★ ★

I'VE HAD THESE stand-ins all over the world, and without fail they fall into two classes:

1. They know so little that you find yourself explaining points of interest to them.

2. They have some outstanding peculiarity that all but drives you nuts before the sightseeing tour is over.

A few I recall are Jimmy in Budapest who was delighted when we pointed out St. Sophia to him, George in Damascus who looked with scorn on the old city and wanted to show us nothing but the new buildings that were equipped with electricity, another Jimmy in Peiping who carried a bunch of garlic the size of a bridal bouquet in his hand and chewed on it without let-up, making it impossible to get near enough to him to hear what he was saying, and the Sikh who drove us from New Delhi to Agra and refused to look at the Taj Mahal, it being his contention that the Taj was a junk heap and that we should ignore it and spend all our time exploring the Red Fort.

★ ★ ★

HERCULES, WHO took us about Athens yesterday, qualifies to stand shoulder to shoulder with these guides. Not only did he show up as a stand-in for his uncle, but he has a marked eccentricity besides.

It is his little quirk to make you make a guess about everything he shows you before he will tell you anything about it.

You arrive in front of an old temple and Hercules, with a grin on his face, asks you how old you think it is.

You have no dreaming idea what the answer is, but you make a stab.

Your answer, always wrong by several centuries on one side of BC or the other, causes his grin to break into BC laugh. When he is finished laughing he jumps up and down in glee, points his finger at you, and in a voice loud enough to attract the attention of block-away passersby, cries, "You're wrong! You're wrong!"

★ ★ ★

THE ROUTINE never changes. We guessed at the age of statues, the sculptor who executed them, the kind of marble used, and we guessed at who this temple honored, and what god or goddess was worshipped here, and the name of that mountain, and who destroyed this, and who restored that.

If it was Hercules' aim to show up our ignorance in all its true glory, he surely succeeded. And he nearly laughed himself to death. By the time we got to the exquisite little temple built in honor of Athena Nike, he could barely stand up.

And I could hardly bear up. When he asked me to guess what it was my patience snapped like an old garter and I answered:

"I think it's a Ligget's Drug Store, built in 1948 by the Fuller Construction Co. of New York, N.Y., U.S.A., you dope!"

Carleton Bridal and Gown Shop
308 N. 6th St. 2nd Fl. GA. 3490

FUR STORAGE $3.00 Up
Remodeling • Relining
Repairing • Restyling
Louis Greenfield
Open Mon. to 5 P.M. FURRIER CE. 4370
WASHINGTON AT TENTH

NEW SPRING PRINTS
In new patterns and colors. Many Exclusive!
COMBINE THEM WITH OUR Quality WOOLENS
Imports and Domestics
New Qualities, Colors, Weaves
Priced With an Eye to Your Budget
Welek's
315 N. 10th St. CE. 6350

The Broderick Crawfords Shine . . . with the "Range of the Stars"

"My wife ought to get an Oscar for cooking," says Broderick Crawford. "The way she broils my favorite dish in our Electric Range, she can't be beat!" "The Electric Range broils everything to perfection," says Mrs. Crawford. "It's the nearest thing to charcoal broiling. Whether you want it rare or well done, an Electric Range will give you just the result you want."

There's no guesswork with a modern Electric Range. No matter whether you're amateur or expert, things always come out right. There's nothing new to learn. You get fast cooking, thrifty cooking, with a minimum of pot-watching and "peeking." There's less chance of boil-overs and scorching.

See for yourself why the flameless Electric Range is the best range to cook on!

Broderick Crawford, starring in "BORN YESTERDAY," a Columbia picture based on the famous stage play

MIXED GRILL
Broderick Crawford's choice

4 loin lamb chops, cut 1-inch thick
8 small pork sausages
2 large cooked yams, halved
2 tomatoes, halved
Melted butter or margarine
Salt and pepper
1 tablespoon chopped chives

Place chops and sausages on rack of broiler pan; turn switch to Broil. Place pan so that surface of meat is about 4 inches from broiler unit. Leave oven door partly open. Broil 6 to 8 minutes. Turn chops and sausages. Add yams and tomatoes; brush with melted butter; sprinkle with salt and pepper; scatter chives on tomatoes. Broil 6 to 8 minutes longer. Arrange on hot platter. Yields 4 servings.

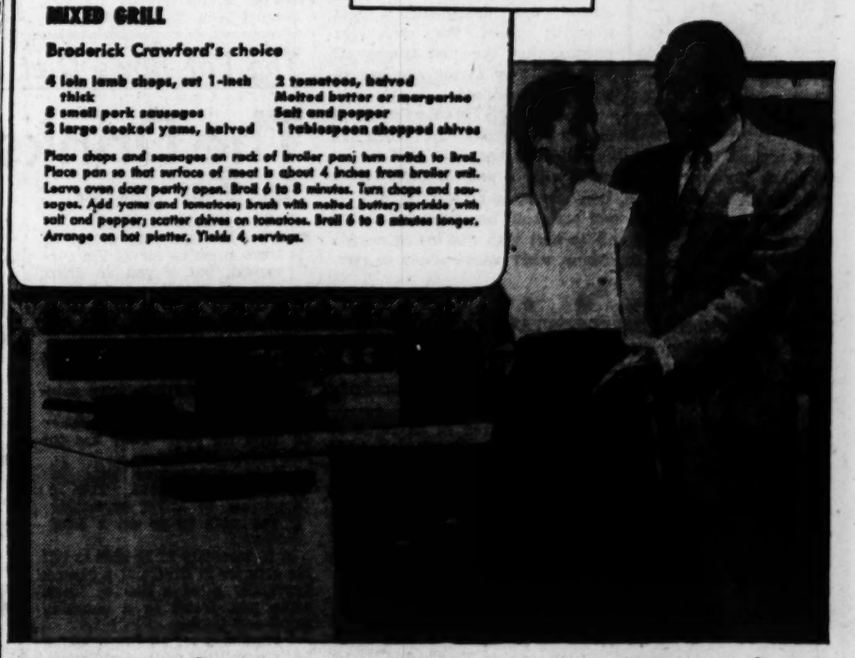

So Easy on the Appetite!

DELICIOUS DINNERS are THRIFTY, too!

. . . with a flameless ELECTRIC RANGE

IT'S EASY ON THE POCKETBOOK! Average Union Electric customers pay about 7¢ a day for the convenience of flameless Electric cooking! Modern Electric ranges last for years and years!

FOOD GOES FURTHER, TOO! Far less loss due to shrinkage! Keeps natural juices, flavors, food values *in the food!* The same good results all the time . . . and it's fast!

SO EASY TO COOK! No guesswork! Exact heat! No pot-watching! No wasted effort! Automatic Electric ovens actually cook while you're away!

KEEPS YOUR KITCHEN CLEANER, TOO! No flame! No fumes! No soot! Clean-up jobs are fewer, quicker, easier! No stove is as clean as the *flameless* Electric range!

MORE MODERN FEATURES THAN ANY OTHER RANGE
Cook Better . . . Keep Food Better . . . Clean Better
LIVE BETTER . . . LIVE ELECTRICALLY
Union Electric

They're flocking to LAZAR'S TO SEE THE . . .

WOMEN RAVE ABOUT ITS BEAUTY!

New 17-inch RCA VICTOR Fairfield

it's BETTER LOOKING . . . in Every Way

MEN RAVE ABOUT THE PICTURE

★ Has the Famous Million Proof Chassis . . . IMPROVED!
★ The Clearest, Steadiest Pictures in RCA Victor History.
★ RCA Victor Picture Pick-up Brings BEST POSSIBLE Reception . . . Anywhere.
★ The Handsomest of Cabinets in a choice of finishes.

$389.50 Inc. Fed. Tax

LAZAR & SONS
2206 S. BROADWAY OPEN MON., THURS., FRI., SAT. TILL 9 GR. 7150

ORDER NOW!
AT THESE SPECIAL LOW PRICES
SLIP COVERS
• 6 PIECES •
SOFA
CHAIR
4 CUSHIONS
$69.95
With Zipper Enclosures
VALUES TO $85 EASY TERMS
Prices Include Labor and Material
Call Miss Kinsey ST. 6677
THE SPOT FOR SLIP COVER VALUES
Diamond COMPANY
3425 WATSON • ST. 6477
HOURS: Daily 9 to 5:30. Tues. 12 to 8

BELIEVE IT OR NOT—By Ripley

Crossword Puzzle

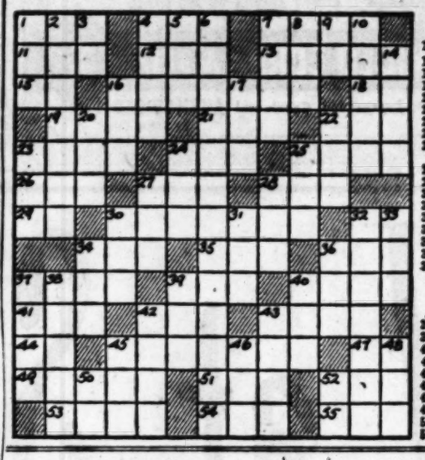

ACROSS
1. Decision of a legislative body
6. Lick up with the tongue
7. Fright
11. Court
12. Make a mistake
13. Go in
15. Type measure
16. Reduced in rank
18. Parent: colloq.
19. Top
21. Suitable
22. Large
23. Destroy
24. Famous opera house: abbr.
25. Abhor
26. Favorite
27. Owns
28. Electrified particle
29. Mowing tool
30. Accede
32. Be kept in motion
34. Hang downward
35. Annoy
36. Nourished
37. Lodge
39. Enemy
40. Musical organization
41. Novel
42. Large wagon
43. Female horse
44. Over and in contact with
45. Revolved
47. Egyptian sun god
49. Underneath
51. Pale
52. Existed
53. Small children
54. Understand
56. Antlered animal

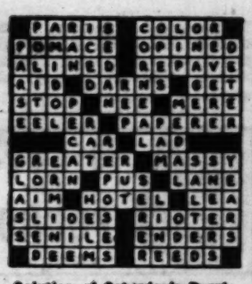

Solution of Saturday's Puzzle

DOWN
1. Wonder and fear
2. Complicated
3. Toward
4. Floral emblem of Wales
5. Take up weapons
6. Opposite of amateurs
7. Terminals of the legs
8. Intention
9. Situation is an active or passive state
10. Send payment
14. Extreme anger
16. Period of light
17. Small bird
20. Corrode
22. Prohibit
23. Mineral spring
24. Grown boy
25. Fiery and ardent
27. Leap about
28. Writing fluid
30. Bovine animal
31. Before
32. Army officer
33. Peculiar
34. Little altitude
36. Distant
37. Person who pretends to a superiority he does not possess
38. Article of faith
39. Obese
40. Evil
42. Oaths
43. Allot
45. Decay
46. Pedal digit
48. Request
50. Behold!
52. Ourselves

Fix It Yourself

By Hubbard Cobb

Replacing Door Panels.

ONE of the nice things about the panels in doors is that while they can be broken or split with relative ease they can also be easily removed and replaced. This fact is called "a compensating factor" and is a good thing.

A broken panel can be removed by gently prying off the four little strips of molding that fit along the edges of the paneling and are nailed to the main body of the door. A wood chisel is fine for taking off these strips but watch out that you don't gouge or scar the wood.

Once the strips are out of the way the panel can be pushed out. Now you need a new panel. If the panels are of the flush type a piece of three-eighths inch plywood cut to size should do the trick. Some panels are thicker than this so you may have to use a thicker piece of plywood.

Molded panels are not so easy to make unless you have a pretty extensive workshop. Your best bet is to take the old panel to a lumber yard or lumber mill. These concerns usually can order or make you a replacement for a slight charge. Second hand lumber dealers often have just what you want at a very low price.

If the panel is going in an outside door the recess in the door where it fits should be coated with white lead and the panel bedded into this. The white lead will produce a good watertight joint which will prevent moisture getting down along the edges of the panel and starting decay.

Once the panel is in place the wood molding goes in along the edges and then you are ready for paint.

Salmon Shortcake

Ingredients: Biscuit dough (made with 2 cups flour), salad oil, ¼ teaspoon celery seed, ⅔ cup ripe olives, 1 No. 1 tall can salmon, 3 tablespoons butter or margarine, 3 tablespoons chopped onion, 3 tablespoons flour, 1½ cups milk, ¾ teaspoon salt, ¾ cup grated American cheese.

Method: Pat biscuit dough to fit into 8-inch round cake pan. Brush top with oil and sprinkle with celery seed. Bake in hot (450F.) oven 15 to 20 minutes. Meanwhile, prepare filling. Cut olives from pits into large pieces. Drain and flake salmon coarsely, removing skin and bones. Melt butter, add onion and cook slowly until tender but not browned. Blend in flour. Add milk and salt and cook and stir until thickened. Pour ½ cup of sauce over olives and fish and heat thoroughly. Add cheese to remaining sauce and stir until cheese is melted. Split shortcake into 2 layers. Spread salmon-olive mixture over bottom loaf and replace top. Cut into wedges and serve cheese sauce over top. Makes 5 to 6 servings.

INCINERATORS
FURNACE REPAIRS
Fireplace Fixtures
"FORSHAW"
OF ST. LOUIS
12th Street Opp. City Hall
OPEN SATURDAY MORNING

OUR EVERY DAY LOW PRICES
ANY (PLAIN) 3 SUITS O'COATS CLOAKS DRESSES CLEANED & PRESSED $2.39 4-DAY SERVICE
9x12 AXMINSTER RUGS CLEANED AND SIZED $5.50
Free Call and Delivery LAclede 0777
Best CLEANERS
6 STORES TO SERVE YOU

Here Is Our Reason for saying
PROMPT DELIVERY!
HAMPTON ELECTRIC HAS 14 STREAMLINED TRUCKS

'NEW MILLION PROOF
RCA VICTOR TELEVISION

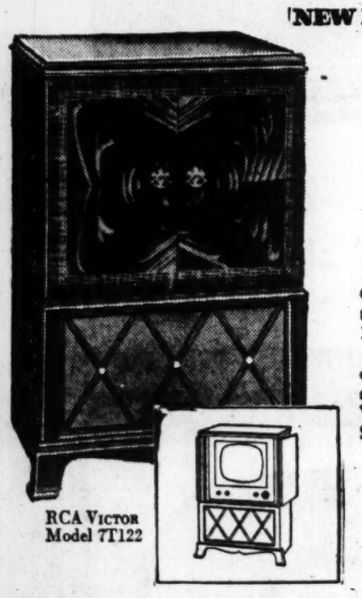

RCA Victor Model 7T122

● Why don't you "fly" down here and take a look too? You'll be amazed at the 17-inch New Fairfield... it's *magnificent!*
You'll agree the New Fairfield has the clearest steadiest pictures you've ever seen. They're *locked in place* by RCA Victor's exclusive Eye Witness Picture Synchronizer. And the new television pick-up gives the *best possible* reception . . . anywhere.
Drop in today—when you see the 17-inch New Fairfield, you'll be sold on it too!
And remember to ask about the exclusive RCA Victor Factory Service Contract covering, for a reasonable fee, expert television installation and maintenance.

$389.50 Fed. Tax Incl.

YOU BUY BETTER SERVICE WHEN YOU BUY AT
HAMPTON ELECTRIC CO.
St Louis' LARGEST ELECTRICAL DEPARTMENT STORE
3303 S. Kingshighway • Open Evenings FL. 6540

20 HOURS OF DANCE LESSONS FREE!
Arthur Murray is offering everyone 20 hours free of actual ballroom dancing. There is *no obligation.* You'll be more popular and have much more fun out of life.
Come in or call the Studio nearest you today and take advantage of this amazing offer.
ARTHUR MURRAY
LU. 8306 CH. 3295 CA. 4145
(Grand & Olive) (Downtown) (Clayton)

WOULD YOU LIKE TO Dance Tonight?
Regardless of age and even though you have never danced before, you will be dancing tonight after one lesson.
TRY A PRIVATE LESSON $1
ALL LESSONS IN ABSOLUTE PRIVACY
NO APPOINTMENT NECESSARY
Ray Quinlan Studios
306 N. Grand
6000 NATURAL BRIDGE TERRY MOORE BLDG.

OPENING TONIGHT! SENSATIONAL!
"THE CHARACTERS"
Plenty of Music and Comedy
THE TERRACE LOUNGE
127 Collinsville Ave., East St. Louis, Ill.
ALWAYS A GOOD SHOW

La Petite
Wonderful Food and Drinks in a Delightful Atmosphere
HOTEL DESOTO
LOCUST AT 11th

SAVE 50%
on Private Dance Lessons
$15.00 GUARANTEED COURSE NOW $7.50
Learn to dance by the thrilling FRED ASTAIRE method. Stop in or call TODAY for a free trial lesson. No appointments necessary. Open 10 a.m. to 10 p.m.
Fred Astaire dance studios
CHASE HOTEL RO. 2500
LINDELL AT KINGSHIGHWAY

Hand Picked... TOP GRADE QUALITY THICK JUICY CHARCOAL STEAKS
CARL'S
RESTAURANTS & COCKTAIL LOUNGES
1115 WASHINGTON • 709 WASHINGTON

YOU CAN DANCE NOW... TONIGHT!
Is it worth $10 to you to dance tonight and for a lifetime to come?
WE ARE NOW OFFERING A COMPLETE $20 PRIVATE COURSE for $10.00
Private Lessons in a Private Studio with a Private Expert Teacher! Take Your Pick! Learn Foxtrot, Waltz, Swing, Rumba.
BRUCE DEMPCY
DANCE STUDIOS
3625 N. Grand LI. 3144
2 Blocks N. of Ball Park
No Appointment Necessary

Always . . .
For the Things You Want, Keep an Eye on the Want Ads in the
ST. LOUIS POST-DISPATCH

Town & Country
GENE HARRIS TRIO
From Nationwide Show of Hotel St. Regis, New York
LUNCHEON, COCKTAILS
DINNER, SUPPER
No Cover, No Minimum, No Tax
Congress Hotel

club continental
DINE • DANCE
Warney Ruhl and His Orchestra
No Cover Charge
Dinners from $2.50
HOTEL JEFFERSON

MOVIE TIME

ART
"A RUN FOR YOUR MONEY," 7:15, 9:15.

LOEW'S STATE
"THE MAGNIFICENT YANKEE," at 12:42, 1:37, 3:32, 5:27; "THE SECOND WOMAN," at 12:14, 3:29, 6:44, 9:59.

MISSOURI
"BORN YESTERDAY," at 6:45, 9:47; "COUNTERSPY," at 5:38, 8:40.

ORPHEUM
"CAUSE FOR ALARM," at 11:29, 1:34, 3:37, 5:36; "STEEL HELMET," at 1:03, 4:02, 7:01, 10:00.

SHADY OAK
"THE MUDLARK," at 7:00, 9:00.

AMBASSADOR
"COMPANY SHE KEEPS," at 10:29, 1:31, 5:06, 8:31; "SEPTEMBER AFFAIR," at 12:01, 3:16, 6:21, 9:46.

FOX
"DODGE CITY," at 6:10, 10:03; "VIRGINIA CITY," at 4:15, 8:00.

SHUBERT
"CINDERELLA," at 5:58, 8:44; "DUMBO," at 7:13, 9:50.

WORLD
"BITTER RICE," at 11:15, 1:15, 3:15, 5:25, 7:25, 9:25.

FILL YOUR WANTS FROM WANT ADS

Amusements

Kiel Auditorium TONIGHT, 8:30
BURTON HOLMES
Presents in Person
"BONNIE SCOTLAND" ALL IN COLOR
Tickets: $1.70, $1.45, $1.20, Incl. Tax
Ticket Office, Aeolian Co., 1004 Olive St. and Auditorium Box Office

AMERICAN MARKET at 7th
THE REVUE Extraordinary
IT'S A GREAT DAY
30 VERSATILE VETS & GORGEOUS GIRLS
THIS WEEK Nightly at 8:30
1.22, 1.83, 2.44, 3.05, 3.66
GOOD WILL WEDNESDAY MATINEE
At 2:30—85c, 1.22, 1.83, and 2.44
Sat. Matinee 85c, 1.22, 1.83, 2.44, 3.05

Evelyn WEST
HUBBA HUBBA!
IN PERSON
GRAND BURLESQUE THEATRE 6th and MARKET
Midnite Show EVERY SAT.
Call GA. 1423 for Reservations
WRITE ME for FREE PHOTO

FRAN WARREN
The Jaywalkers
LECUONA CUBAN BOYS
Chase Club CHASE HOTEL
DINNERS FROM $2.50
RO. 2500

Photoplay

LOEW'S STATE
Now! DOORS OPEN 10 A.M.
Not since Spellbound a masterpiece of suspense like this!
ROBERT YOUNG • BETSY DRAKE
"THE Second WOMAN"
plus MGM's "The MAGNIFICENT YANKEE"
LOUIS CALHERN ANN HARDING

LOEW'S ORPHEUM
plus MGM's LORETTA YOUNG "CAUSE for ALARM"
TIMELY! TRUE!
Robert L. Lippert presents THE STEEL HELMET

Photoplay

FOX
OPENS 4 P.M. NOW!
Errol FLYNN • Olivia DeHAVILLAND • Ann SHERIDAN
'DODGE CITY'
Errol FLYNN • Randolph SCOTT • Humphrey BOGART
'VIRGINIA CITY'
CHILDREN UNDER 12 FREE WITH PARENTS

AMBASSADOR
OPENS 10 A.M. NOW!
Joan FONTAINE • Joseph COTTEN
'SEPTEMBER AFFAIR'
Llewellyn SCOTT • Brenda O'KEEFE • Jane GREER
'THE COMPANY SHE KEEPS'

MISSOURI
OPENS 8 NOW!
Judy HOLLIDAY • William HOLDEN • Broderick CRAWFORD
'BORN YESTERDAY'
Radio's 'Counterspy' Thrillers
'COUNTERSPY MEETS SCOTLAND YARD'
Children Under 12 Free with Parents

SHUBERT
OPENS 8 NOW!
DISNEY'S GLORIOUS TWO-IN-ONE FUN-FAIR!
'CINDERELLA' & 'DUMBO'
In Tone-Filmed . . . Lofi-Filmed . . . Thrill-Filmed Technicolor
CHILDREN UNDER 12 FREE WITH PARENTS

NOW
SPECIAL STUDENT ADMISSION PRICES AND CHILDREN FREE Under 12 Accompanied by Their Parents
AT ALL
FANCHON AND MARCO
ST. LOUIS AMUSEMENT CO. THEATERS

PAGEANT 5851 DELMAR
Opens 6:15
Cary GRANT • Martha SCOTT
'HOWARDS OF VIRGINIA' (8:10)
Tallulah BANKHEAD • Anne BAXTER
'A ROYAL SCANDAL' 6:30 & 10
WED.! LAURENCE OLIVIER, 'HENRY V'

SHADY OAK MANCHESTER at TOWER GROVE
Opens 6:30
Irene DUNNE • Alec GUINNESS
'THE MUDLARK'
(PERFORMANCES AT 7 & 9 P.M.)
NEXT! WHAT HAPPENED AT 8:30 P.M. ALL OVER THE WORLD!
'THE NEXT VOICE YOU HEAR'

GRANADA 4519 Gravois Park Free 4633 Gravois
HI-POINTE Skinker and Clayton
LINDELL 3511 N. Grand at Hebert
RICHMOND Clayton and Big Bend
RIO 5566 N. Riverview Park Free
TIVOLI Parking Refund Tkt 6350 Delmar
UNION Union and Easton—Park Free
OPENS 6:30—STARTS 6:45
Ginger ROGERS • Ronald REAGAN • Doris DAY
'STORM WARNING'
(Shown 6:45 & 9:45)
The Strange Tale of a Feud on a Faraway Isle!
'VENDETTA'
(Shown 8:20 Only)

SHENANDOAH 2312 S. Grand Starts 6:45
VICTORY Starts 6:45
WEST END 4819 Delmar Starts 6:45
(Regular Admission Prices)
John WAYNE 'OPERATION PACIFIC' (Shown 8:10 Only)
Joseph COTTEN • VALLI 'WALK SOFTLY, STRANGER' (Shown at 6:45 and 10)

WASHINGTON Granite City, Ill.
Joel McCREA • Shelley WINTERS, 'FRENCHIE' (Tech.) Ann Sothern • Zachary Scott, 'SHADOW ON THE WALL'

GRAVOIS Jefferson & Gravois Starts 7:00
KINGSLAND 6501 Gravois Starts 7:00
Edmund O'BRIEN • Wanda HENDRIX 'THE ADMIRAL WAS A LADY'
Alexis SMITH • Scott BRADY 'UNDERCOVER GIRL'

LAFAYETTE 1643 S. Jefferson Opens 6:15
Randolph SCOTT, 'CORONER'S CREEK' (Technicolor) Even Greater on the Screen! James STEWART, 'HARVEY'

MAFFITT Vandeventer & St. Louis Starts 7:00
Western Night!
'RAIDERS OF TOMAHAWK CREEK' Cartoon & Short
'THE OLD FRONTIER'
EXTRA! 'RADAR PATROL vs. SKY KING' SERIAL!

MANCHESTER 4247 Manchester Starts 7:00
Western Night
Johnny Mack Brown, 'Man From Sonora' Cartoon & Short
Chas. Starrett, 'Ridin' the Outlaw Trail'
EXTRA! 'THE INVISIBLE MONSTER' SERIAL

MAPLEWOOD 7170 Manchester Starts 7:00
TOWER N. Grand & Florissant Starts 7:00
Amazing... Startling... Daring... Unbelievable!
'PREHISTORIC WOMEN' (In Sepiatone Color)
'TWO LOST WORLDS'
Awesome Spectacle!

SHAW 3901 Shaw Starts 6:30
Anne BAXTER • Bette DAVIS, 'ALL ABOUT EVE'
Fred MacMurray • Irene Dunne, 'NEVER A DULL MOMENT'

WELLSTON 6226 Easton Starts 7:00
Thrills!... Chills!... In a Double Horror Program!
'HOUSE OF FRANKENSTEIN'
'HOUSE OF DRACULA'

CAPITOL Sixth and Chestnut, Starts 11:15
Richard WIDMARK 'HALLS OF MONTEZUMA' (Technicolor)
ACTION! THRILLS! SUSPENSE!
'THE MAN WHO CHEATED HIMSELF'

AVALON Starts 7:00 Kingshighway and Chippewa
Charlie CHAPLIN 'CITY LIGHTS' (8:35 Only)
Clifton WEBB • Edmund GWENN 'FOR HEAVEN'S SAKE' (7:00 & 10 P.M.)

UPTOWN Park Free Delmar and Aubert Opens 6:30
ALL-TECHNICOLOR SHOW!
Errol FLYNN, 'KIM' (Shows 6:45 & 9:55)
Walt DISNEY'S 'ICHABOD & MR. TOAD'

COLUMBIA 5257 Southwest Starts 7:00
James STEWART, 'HARVEY' (8:50 Only)
Harold LLOYD, 'MAD WEDNESDAY'

ROXY Lansdowne Near Hamlin Starts 6:45
Joseph COTTEN • Linda DARNELL 'TWO FLAGS WEST' (8:25 Only)
Robt. Mitchum • Faith Domergue, 'WHERE DANGER LIVES'

ESQUIRE • VARSITY CLAYTON & BIG BEND 6910 DELMAR RITZ • NORSIDE GRAND & NATL. BRIDGE
OPEN 6:30—START 7:00
ALL FUN & LAUGH SHOW
Belvedere's Here! ...AND HE MOVES HEAVEN AND EARTH WITH LAUGHTER!
for Heaven's Sake
Clifton WEBB
Joan BENNETT • Robert CUMMINGS
Edmund GWENN • JOAN BLONDELL GIGI PERREAU
PLUS—Return of His Greatest Laugh Hit!
CHARLIE CHAPLIN
in One of the Funniest Comedies of All Time!
"CITY LIGHTS"
Park Free—Esquire, Norside, Varsity

ART Sat. 2:30 Sun. 2:00-4:30 Nightly 7:00-9:15 FR-1766
ALEC GUINESS 'a RUN for your MONEY'
A SPREE WITH A HARE AND A HARRY!

WILL ROGERS UNION & PAGE
LAST 2 DAYS! OPEN 6:30
'GROUNDS FOR MARRIAGE' Van JOHNSON • Kathryn GRAYSON
'BEAUTY ON PARADE' Robert HUTTON • Ruth WARRICK
PLUS FIRST RUN MGM NEWS

5TH SMASH WEEK!
NOW PLAYING!
"Hampton is kinder than both Mae West and Jane Russell." —Walter WINCHELL, N. Y. Mirror
"Bitter Rice"
ADULTS ONLY!
Doors Open 10:30 A. M. OA. 8300
WORLD St. Charles Near 6th

it's a King Size
M-G-M MUSICAL
8 Hit Songs!
Dazzling Dancing!
Gay Romance!
Glorious Music!
Royal Wedding
TECHNICOLOR
STARTS FRIDAY—LOEW'S STATE

EMPRESS OLIVE NEAR GRAND
DOORS OPEN 11:30 A. M.
2 FIRST RUN PICTURES
BREATH-TAKING MYSTERY HIT
'CAPTIVE GIRL'
Gene AUTRY • Sheila RYAN
'MULE TRAIN'
PLUS TONIGHT
ON THE STAGE
BONNIE ROSS And His Merrymakers
Plus TALENT HUNT SHOW
PARKING REFUND 15c

APOLLO Delivered Free Washington	Red SKELTON Arlene DAHL	'WATCH THE BIRDIE' (8:30 Only) A. Sothern, Z. Scott, 'SHADOW ON THE WALL' (7:15-10:15)
MELBA Delivered Free Melba	Van JOHNSON ★ ★ Kathryn GRAYSON	'GROUNDS FOR MARRIAGE'
MICHIGAN Delivered Free Michigan	David BRUCE ★ ★ Kristine MILLER	'YOUNG DANIEL BOONE' (Cine Color)
CINDERELLA Delivered Free Arc	Red SKELTON ★ ★ Arlene DAHL	'WATCH THE BIRDIE' (7:15-10:00)
VIRGINIA 3112 Virginia	Ann SOTHERN ★ ★ Zachary SCOTT	'SHADOW ON THE WALL' (8:25 Only)
SAVOY Delivered Free Mo.	Joseph COTTEN ★ Jeff CHANDLER	'TWO FLAGS WEST' Joel McCREA, Wanda HENDRIX, 'SADDLE TRAMP'
STUDIO Delivered Free Natural Bridge	Esther WILLIAMS ★ ★ Howard KEEL	'PAGAN LOVE SONG' (Technicolor)
LeMAY 4175 Lemay Ferry	Marshall THOMPSON ★ ★ Virginia FIELD	'DIAL 1119'
NORMANDY 8223 Natural Bridge	June HAVER ★ Gloria DeHAVEN	'I'LL GET BY' (Technicolor) Betty HUTTON, Fred ASTAIRE, 'LET'S DANCE' (Technicolor)
SOUTHWAY Delivered Free Southwest	Maureen O'HARA ★ John PAYNE	'TRIPOLI' (Technicolor) Joel McCREA, 'SADDLE TRAMP' (Technicolor)
MELVIN 2912 Chippewa	Lucille BALL, Eddie ALBERT, 'THE FULLER BRUSH GIRL' Joan CRAWFORD, Wendell COREY, 'HARRIETT CRAIG'	
O'FALLON 4025 W. Florissant	Van JOHNSON ★ Kathryn GRAYSON	'GROUNDS FOR MARRIAGE'
BADEN 9021 N. Broadway	Stephen McNALLY ★ Alexis SMITH	'WYOMING MAIL'
SALISBURY 2504 Salisbury	Esther WILLIAMS ★ ★ Howard KEEL	'PAGAN LOVE SONG'
ASHLAND 3520 N. Newstead	Marshall THOMPSON ★ ★ Virginia FIELD	
PAULINE 5000 Claxton	"DIAL 1119"	
JANET 6900 W. Florissant	Red SKELTON, Arlene DAHL, 'WATCH THE BIRDIE' Ann SOTHERN, Zachary SCOTT, 'SHADOW ON THE WALL'	
PLAZA Clara & Etzel	Harold LLOYD, Frances RAMSDEN, 'MAD WEDNESDAY' Fred MacMURRAY, Irene DUNNE, 'NEVER A DULL MOMENT'	
BRIDGE 4969 Nat. Bridge	James CAGNEY, Virginia MAYO, 'WEST POINT STORY' Burt LANCASTER, Edmund GWENN, 'MISTER 880'	
BREMEN 20th and Bremen	Esther WILLIAMS, Howard KEEL, 'PAGAN LOVE SONG' (Tech.) Marshall THOMPSON, Virginia FIELD, 'DIAL 1119'	
CONGRESS 4025 Olive	EXTRA ★ ALL-COLOR SHOW ★ EXTRA Fred ASTAIRE, Betty HUTTON, 'LET'S DANCE' Roy ROGERS, Dale EVANS, 'TRIGGER JR.'	
CREST 6800 Gravois Starts 6:45 ★ PARK FREE ★	Tyrone POWER ★ ★ Micheline PRELLE 'AMERICAN GUERRILLA IN THE PHILIPPINES' (Technicolor 8:20 Only) James STEWART, Patricia MEDINA, 'THE JACKPOT'	
HIWAY 2705 North Florissant	Gary COOPER ★ Ruth ROMAN ★ Steve COCHRANE Vivica LINDFORS ★ Kent SMITH ★ Janis PAIGE	'DALLAS' (Technicolor) 'THIS SIDE OF THE LAW'
IVANHOE 3239 Ivanhoe Show Starts 7:00 ST. 3100	Joseph COTTEN ★ Linda DARNELL	'TWO FLAGS WEST' Robt. MITCHUM, Faith DOMERGUE, 'WHERE DANGER LIVES'
KING BEE 1710 N. Jefferson	Closed for Redecorating March 19th to March 23rd: Open March 24th Under New Management!	
KIRKWOOD Start 7:00 Kirkwood, Mo.	Ann SHERIDAN ★ Charlie McCARTHY	'LETTER OF INTRODUCTION' Mark STEVENS, Colleen GRAY, Will JAMES, 'SAND'
OSAGE Show Starts 7:00 Kirkwood, Mo.	Randolph SCOTT ★ Claire TREVOR Walter PIDGEON in 'THE RED DANUBE'	'RENEGADES'
OZARK Park Free Webster Groves Mo. Show Starts 7 P.M.	Van JOHNSON ★ Kathryn GRAYSON ★ Barry SULLIVAN 'GROUNDS FOR MARRIAGE' (8:30 Only) Robert HUTTON ★ Ruth WARWICK ★ Lois ALBRIGHT 'BEAUTY ON PARADE' (7:00 & 10:00)	
BEVERLY 7130 Olive	Gregory PECK ★ Hugh MARLOWE Rex ALLEN	'12 O'CLOCK HIGH' 8:20 Only 'THE ARIZONA COWBOY' 7:00 & 10:40
GEM St. Johns	Esther WILLIAMS ★ Howard KEEL (IN TECHNICOLOR) Marshall THOMPSON	'PAGAN LOVE SONG' 8:40 Only 'DIAL 1119' 7:00 & 9:30
OVERLAND Woodson Road	Jane POWELL ★ Ricardo MONTALBAN (In Technicolor) at 7:00 and 10:20 Eleanor PARKER	'TWO WEEKS WITH LOVE' 'THREE SECRETS' 8:40 Only
LYRIC 6th Near Pine	Robert STERLING Lon McALLISTER	'ROUGHSHOD' 'BOY FROM INDIANA'
RIVOLI 6th Near Olive	John WAYNE RITZ BROTHERS	'DAKOTA' 'BEHIND THE 8 BALL'
McNAIR 2100 Penrose	Donald O'CONNOR, 'CURTAIN CALL AT CACTUS CREEK' (Tech.), Leslie BALL, 'FULL HOUSE'	
SENATE Delmar & Sarah EAST SIDE KIDS	Wally WILSON	'OUTLAWS OF TEXAS' 'TRIPLE TROUBLE'
PALM 3010 Union	R. SKELTON, A. DAHL 'WATCH THE BIRDIE' Ann SOTHERN, Zachary SCOTT 'SHADOW ON THE WALL'	
U-CITY 6234 Delmar	'MINIVER STORY,' 'MRS. O'MALLEY & MR. MALONE,' Cartoon.	
Plymouth 3175 Hamilton	Bette DAVIS 'ALL ABOUT EVE' Harold LLOYD 'MAD WEDNESDAY'	
WEBSTER Hadley & Clinton	'THE SKIPPER SURPRISED HIS WIFE'; 'SUNSET BOULEVARD'; Cartoon, News	
BRENTWOOD 8820 Brentwood	Jane WYMAN ★ Kirk DOUGLAS	'THE GLASS MENAGERIE' David BRIAN, John AGAR, 'BREAK THROUGH'
SHENANDOAH 5227 S. Broadway	Robert MITCHUM ★ Faith DOMERGUE	'WHERE DANGER LIVES' Harold LLOYD, 'MAD WEDNESDAY,' Cartoon
NEW MERRY WIDOW 17th and Cherokee	Esther WILLIAMS, Howard KEEL, 'PAGAN LOVE SONG' Marshall THOMPSON, Virginia FIELD, 'DIAL 1119' (Col.)	
LONGWOOD 6814 S. Broadway	Bill LUNDIGAN, June HAVER, 'I'LL GET BY' (Color) Burt LANCASTER, Dorothy McGUIRE, 'MR. 880,' Cartoon	
PEERLESS 1211 S. Broadway	John WAYNE, Lorraine DAY, 'TYCOON' (Color) Jim Bannon, Don Kay Reynolds, 'Cowboy & Prizefighter,' Cartoon	
MARYLAND 1000 S. 13th	Susan HAYWARD, Dana ANDREWS, 'MY FOOLISH HEART' Dan JOHNSON, Joanne DRU, 'WAGON MASTERS' Cartoon	

WANT THINGS? WATCH THE WANT ADS!

Today's Pattern

Decorate anything made of huck toweling with these! Pattern 830; directions; charts; four designs.

Send 20 cents in coins for this pattern to the St. Louis Post-Dispatch, Needlecraft Dept., P.O. Box 136, Old Chelsea Station, New York 11, N.Y. Print pattern number, name, address, zone.

Take My Word for It

By Frank Colby

What's the Origin?

Q. SINCE the word humbug apparently describes a humming insect, why do we use the word in the meaning of a faker, a fraud?

A. To begin with, the word bug originally designated a swollen, terrifying monster; hence, a hobgoblin. And this meaning is still familiar in such terms as bugbear: a hobgoblin in the shape of a bear; bugaboo; a hobgoblin plus the interjection "boo!"; bogey: a hobgoblin, another spelling of bug; bug-eyed: with the protruding eyes of a hobgoblin.

According to the etymologist, Dr. Walter W. Skeat, certain insects were referred to as bugs" . . . because (they were) an object of terror, exciting disgust."

Skeat also lists an old English word hum as meaning "to trick," hence, a hoax.

Thus we see that the word humbug, when it was coined centuries ago, expressed the idea of a sham hobgoblin. By extension, the term humbug took on the meaning of any piece of trickery; also, one who is known to be an impostor, or, as we Americans phrase it, a phony.

Q. What explanation is there for pronouncing the "o" of women like the short "i" of "wind"?—T. A. M.

A. The word woman evolved from the Anglo-Saxon wifmann, meaning "wife man," for the word mann (man) originally meant a person of either sex. Wifman became wimman, and its plural was wimmen.

The singular wimman then became wumman, which finally evolved into woman, in which the "o" retained the sound of the "u" of wumman. And, with the characteristic illogic that is found all through our beautiful but loony language, the modern plural women retained the short "i" sound of the ancient plural wimmen.

Q. Please explain what is meant by "ad lib."

A. It's the abbreviation of the Latin phrase ad libitum, meaning, "at pleasure, at liberty." Among musicians and show people "ad lib." means "to insert a passage or remark that departs from or is in addition to the written part." Comedians, such as Fred Allen and Bob Hope, who are adept in extemporaneous witticisms, are known in show business as expert "ad libbers."

How It Started

By Jean Newton

Calling It "Marmalade."

"MARMALADE" is a fruit preserve which we distinguish in our minds from jelly because the pulp of the fruit remains in it, while in jelly this is strained out. Marmalade is similar to fruit jam; why then do we call it by the three syllable word?

One might answer that we have this word because the ancient Greeks liked fruit preserve no less than persons of modern times. "Marmalade" goes back to their word for it.

Just exactly how "jam" came to be the popular name that it is for fruit preserve is less easy to trace. It has been suggested that it is from the verb, "to jam," meaning to press, to squeeze, which would be more descriptive of jelly than jam. But there is also the Arabic "jamad" denoting "ice" or "jelly," and "jamid," congealed.

"Marmalade" we have directly from the French "marmelade," which goes back to the Portuguese "marmelada." What is concealed here is the quince, the fruit which makes perhaps the most delicious of all marmalades; the word for it is "marmelo." This in turn is out of the Latin "melimelum," literally "honey apple." And it all started with two Greek words joined together—their words for honey, plus apple.

More and More DOCTORS SAY: "Perfect in Size and Taste" ST. JOSEPH ★ ASPIRIN ★ FOR CHILDREN

Here's New Beauty Care
New, lanolin rich! Makes hands so soft, smooth. Redness disappears. Buy Mexsana Skin Cream today. 35c.

Youngstown Kitchens BY NUTONE
Biggest Kitchen News in Years
Your Kitchen Line
PHILLIPS Kitchen Mart LA. 6119
3204 SOUTH GRAND ST. LOUIS 18, MO

"NEW HOME" SEWING MACHINES 169.95 Incl. Zig-zagger and Buttonholer
RICE-BURNS 1518 St. Louis GA. 5618

SELF-STORING ALUMINUM STORM WINDOWS AVERAGE SIZE WINDOWS $19.95
LACLEDE CO DE.1234 PA.5237

70 CUPS IN EVERY POUND NATION WIDE

SINGER Portable Electric SEWING MACHINE
Sewn by ABC Experts
ABC Perfection Cam
Carrying Case
New Motor—Easy Light—Foot Control
Full 5-Year Guarantee
$39.50 $1.25 Weekly
Free Home Trial. LA. 6200
Highest Trade-In; Although No Trade-In Required
ABC SEWING CENTER 4145 Manchester

FILL YOUR WANTS FROM WANT ADS

SEE the NEW 1951 MODEL HERCULES 4-SECTION OVERHEAD DOOR Call MORGAN DOOR & HDWE. CO. 1010-24 Hodiamont DE. 8400

3-ROOM OUTFIT → $189 AMERICAN FURNITURE CO. 708 FRANKLIN 3701 MERAMEC

TV SERVICE PARTS
Protect your television investment with AUTHORIZED parts and service . . . Take nothing less!
ALL WORK GUARANTEED
EXPERT SERVICE ON ALL MAKES
ATSCO VIDEO CORP. CA-3137
Competent, Dependable, Courteous! AUTHORIZED! By Philco Corp.

YOU CAN COMPLETE HIGH SCHOOL AT HOME--NOW
Many Finish in 2 Years. All Books Furnished.
DIPLOMA Awarded
★ No Classes
★ No Wasted Time
★ Low Payments
If you are over 15 years send coupon for descriptive booklet
AMERICAN SCHOOL ST. LOUIS OFFICE, P.O. BOX 1104 ST. LOUIS 1, MO. P.-D. 3-19-51
Name ____ Age ____
Address ____
City ____ State ____

You Can't Match FRIGIDAIRE SEE US FOR TOP TRADES
FRIGID REFRIGERATOR SERVICE 3232 OLIVE JE. 7575

SPEEDY LONG-LASTING relief for RHEUMATISM ACHES-PAINS
Don't 'dose' yourself. Rub the aching part well with Musterole. Its great pain-relieving medication speeds fresh blood to the painful area, bringing amazing relief. If pain is intense—buy Extra Strong Musterole.
RUB ON MUSTEROLE.

ADVERTISEMENT

Worry of DENTAL PLATES Slipping or Irritating?
Don't be embarrassed by loose false teeth slipping, dropping or wobbling when you eat, talk or laugh. Just sprinkle a little FASTEETH on your plates. This pleasant powder gives a remarkable sense of added comfort and security by holding plates more firmly. No gummy, pasty taste or feeling. It's alkaline (non-acid). Get FASTEETH at any drug store.

ADVERTISEMENT

Irritated Eyelids?
Bathe them with Lavoptik. Promptly soothes. Also relieves inflamed, sore, burning, uncomfortable eyes and soothes tired eyes or money refunded. 35 years success. Praised by thousands. Get Lavoptik today. (Eye-cup included.) At all drug stores.

Get RCA TV at Superior

RCA VICTOR 19-INCH Hillsdale

Come in and make the screen test on the Hillsdale. Test picture quality under "your-own-home" conditions. See magnificent pictures on 19-inch RCA Victor television! Pictures are bright, clear, steady. The Hillsdale has the new RCA Victor picture pick-up which gives you the best possible reception, anywhere. Down payment only _____.

$121.50

at Superior 4718 Virginia

4718-20 VIRGINIA AVE.

See this "fine cabinet," complete home entertainment combination. . . . See television with those special locked-in-place 14" pictures. The new RCA Victor picture pick-up gives you the best possible reception—anywhere. And you'll get the newest, finest AM radio. For recorded music you'll have the "Victrola" 45 automatic changer plus another changer for 78 and 33⅓ rpm records. Come in and play this remarkable combination, The Somervell, today. Easy terms . . . down payment only _____

$97.55

at Superior 4718 Virginia

RCA VICTOR 17-INCH Fairfield

We think this is an exceptional television set. It combines all the exclusive features of RCA Victor television with a magnificent cabinet you would be proud to own. It has clear, steady pictures, locked-in-place by RCA Victor's Eye Witness Picture Synchronizer. And its new RCA Victor picture pick-up gives the best possible reception—anywhere. Down payment only _____

$102.29

at Superior 4718 Virginia

- COMPLETE SELECTION
- IMMEDIATE DELIVERY
- 15 MONTHS ON BALANCE

RCA VICTOR 17-INCH Newport

It's newer than new—it's the 17-inch Newport! Here's one of America's favorite television sets, packed with wonderful "Million Proof" features, proven in well over two million homes, all ready to entertain you. The pictures are steadier than you ever thought possible, locked-in-place by RCA Victor's exclusive Eye Witness Picture Synchronizer. And the new RCA Victor picture pick-up gives you the best possible reception—anywhere. Down payment only _____

$69.35

The Bentley

You'll always get a "square deal" with us . . . but, if you'll pardon our using the expression, you'll never find a squarer deal than with RCA Victor's new 14-inch set, the Bentley. This is television as you've always hoped it could be—with the clearest, sharpest, steadiest pictures ever. Down payment only _____

$56.35

At Superior—4718 Virginia Ave. St. Louis, Mo.

See Charlie Or Rosemarie Bauer At Superior For Your RCA Victor Television

OPEN EVERY NIGHT TILL 9 P.M.

FREE DELIVERY UP TO 200 MILES

SUPERIOR RADIO AND APPLIANCE CO.
OPEN EVENINGS
4718-20 VIRGINIA AVE. LO. 6126

ST. LOUIS BROADCASTING STATIONS

THIS AFTERNOON

12 NOON.
KSD—A.P. News.
KMOX—News.
KXOK—News; J. Corrigan.
KWK—Hecali and Wm.
WIL—News; Rhythm.
KFUO—Devotions; Music.
WEW—Midday Concert.
WTMV—News.
KXLW—News.
KSTL—Markets.

12:15 P.M.
KSD—Ross Durid.
KMOX—Ma Perkins.
KWK—Recallit; News.
WIL—Keyboard Capers.
KFUO—Hymns With Christ.
WTMV—Morgan's Music.
KXLW—News Commentary.
KSTL—World News.

12:30 P.M.
KSD—Holy Week Service.
KMOX—Dr. Malone.
KXOK—Dance Parade.
KWK—Who's Tiko; S. Kaye.
WIL—Home Run Hits.
WTMV—U.S. Story.
KXLW—Golden West.
KSTL—Pop Varieties.

12:45 P.M.
KSD—Nancy Dixon.
KMOX—Big Sister.
KXOK—Corrigan; Markets.
KWK—K. Arnold; News.
WIL—Sports Spotlight.
KFUO—Farm Front.
WEW—(12:55) News.
WTMV—Farmer's Friend.

1:00 P.M.
KSD—Double or Nothing.
KMOX—Second Mrs. Burton.
KXOK—News.
KWK—Ladies Fair.
WIL—Cards vs. Phils.
KFUO—Music Appreciation.
WEW—Common Good.
WTMV—News; Americus.
KXLW—Record Time.
KSTL—News; Markets.

1:15 P.M.
KMOX—Perry Mason.
KXOK—Purple Sage Riders.
KWK—Ladies; News.
KSTL—Markets.

1:30 P.M.
KSD—Lake A Millionaire.
KMOX—Nora Drake.
KXOK—Kennedy; S. Kaye.
KWK—Queen For a Day.
WEW—3 Quarter Time.
WTMV—Club and Civic.
KSTL—Pat Cook show.

1:45 P.M.
KMOX—Brighter Day.
KXOK—Sammy Kaye.
WEW—Piano News.
WTMV—Navy Program.
KXLW—(1:55) Calendar.

2:00 P.M.
KSD—Life Can Be Beautiful
KMOX—Hilltop House.
KXOK—Benny Rubin Show.
KWK—Tom Dailey Show.
WIL—Cards vs. Phils.
KFUO—Masters of Air.
WEW—Sacred Heart Prm
WTMV—News; Combo Time.
KXLW—Spider Burks Show.

2:15 P.M.
KSD—Road of Life.
KMOX—Kings' row.
KXOK—(2:25) W Kiernan.
KFUO—Musical Relaxation.
WEW—Native in Tone.
WTMV—Midday Cheer.

2:30 P.M.
KSD—Pepper Young.
KMOX—House Party.
KXOK—Music to Your Ears.
KWK—Ed Wilson.
KFUO—News.
WEW—For You.
WTMV—Lean Back; Listen.
KSTL—Smile Awhile.

2:45 P.M.
KSD—Right to Happiness.
KMOX—(2:55) C. Adams.
KFUO—Tone Picture.
WEW—(2:55) News.
WTMV—Latima Rosary.

3:00 P.M.
KSD—Backstage Wife.
KMOX—Strike It Rich.
KXOK—News; Music.
KWK—News; Ed Wilson.
WIL—News and Sports.
KFUO—Bible Study.
WEW—Masters' Moments.
WTMV—World News.
KSTL—Party Line.

3:15 P.M.
KSD—Stella Dallas.
WIL—Benny Goodman.
WTMV—Variety Time.
KSTL—Smile Awhile.

3:30 P.M.
KSD—Lorenzo Jones.
KMOX—Share the Wealth.
KXOK—Hal Fredericks.
WIL—Here's the Band.
KFUO—Your Home.
WTMV—Man About Town.
KXLW—Spider Burks.
KSTL—Les Barry Show.

3:45 P.M.
KSD—Widder Brown.
KMOX—Guiding Light.
WIL—Pop Music.
KFUO—Your Children.
WEW—(3:55) News.
WTMV—Songs of Hawaii.

4:00 P.M.
KSD—Girl Marries.
KMOX—News; Music.
KXOK—News; Fredericks.
KWK—News; Ed Wilson.
WIL—News; Record Report.
KFUO—Song Shop.
WEW—Night Music.
WTMV—We Salute.
KXLW—Spider Burks.
KSTL—Rhythm and Blues.

4:15 P.M.
KSD—Portia Faces Life.
KMOX—Curt Ray Show.

4:30 P.M.
KSD—Just Plain Bill.
KMOX—Housewives League.
KFUO—Open Bible.
WTMV—Music Shop.
KXLW—Musical Storybook.

4:45 P.M.
KSD—Front Page Farrell.
KXOK—News.
KWK—News.
WIL—Record Report.
KFUO—Today's Sports.
WEW—Melody; News.

5:00 P.M.
KSD—News; Folk Festival.
KMOX—World News.
KXOK—Hal Fredericks.
KWK—Mark Trail.
WIL—News; Record Report.
KFUO—News.
WEW—Rancheria.
WTMV—News; Music Shop.
KXLW—Top Ten.
KSTL—Pop Varieties.

5:15 P.M.
KSD—Melody Symphony.
KMOX—News.
KFUO—St. Louis Art.

5:30 P.M.
KSD—A.P. News.
KMOX—Curt Massey.
KXOK—News; Fredericks.
KWK—Who's Tiko; Crosby.
KFUO—Reading Circle.
WEW—Without Words.
WTMV—Neil Norman.
KSTL—Sport Express.

5:45 P.M.
KSD—Our Time Music.
KMOX—Lowell Thomas.
KWK—Dancetime; News.
WIL—Sports Extra.
KFUO—Serenade.
WTMV—Polka Time.
WEW—Fatima; News.
KXLW—News.
KSTL—News.

TONIGHT

6:00 P.M.
KSD—News; Sports.
KMOX—Beulah
KXOK—K. C. Hill; Sports.
KWK—First Five.
WIL—News.
KFUO—Evening Concert.
WEW—Sign Off.
WTMV—News.
KXLW—Sign Off.
KSTL—Sign Off.

6:15 P.M.
KSD—H. V. Kaltenborn.
KMOX—Jack Smith.
KXOK—News.
WIL—Four Knights.
WTMV—Evening Ballads.

6:30 P.M.
KSD—News of World.
KMOX—Club 15.
KXOK—Lone Ranger.
WIL—Grandpappy Jones.
KFUO—Young People.
WTMV—Dinner Music.

6:45 P.M.
KSD—One Man's Family.
KMOX—Edward R. Murrow.
KWK—First Five; News.
WTMV—Sports Results.

7:00 P.M.
KSD—R. R. Hour.
KMOX—Hollywood Playhouse
KXOK—Inner Sanctum.
KWK—Clyde Beatty.
WIL—News; Temptunes.
KFUO—Sign Off.
WTMV—News; Iowa Tavern

7:15 P.M.
KWK—(7:25) V. Borge.
WIL—Sparklers.
WTMV—Chuck Norman

7:30 P.M.
KSD—Howard Barlow Orch.
KMOX—Godfrey Tal. Scouts.
KXOK—Henry J. Taylor.
KWK—Guy Lombardo.
WIL—Stars on Parade.

7:45 P.M.
KXOK—Police H'dquarters.
KWK—(7:55) Bill Henry.
WIL—Chuck Foster.

8:00 P.M.
KSD—Donald Voorhees Or.
KMOX—Radio Theater.
KXOK—Sgt. Preston.
KWK—Gabriel Heatter.
WIL—News; Music.
WTMV—Chuck Norman.

8:15 P.M.
KWK—Sports and News.
WIL—Guy Lombardo.

8:30 P.M.
KSD—Band of America.
KWK—Giants vs. Red Sox.
KXOK—Frontier Town.
WIL—Strictly Instrumental.

8:45 P.M.
WTMV—Grady Cantrell.
KWK—(11:25) News
WIL—Meet the Band.
KFUO—News.

11:30 A.M.
KSD—Songs by Vic Damone.
KMOX—Helen Trent (D).
KXOK—Kitchen Club.
KWK—Recallit and Win.
KFUO—Concert Time.
WEW—For Women.
WTMV—For You.

11:45 A.M.
KSD—We Love and Learn.
KMOX—Our Gal Sunday.
KXOK—Frank Parker.
KFUO—Melody Lane.
WEW—News.
KSTL—P. Cook; Markets.

12:00 Noon.
KSD—A.P. News; Markets.
KMOX—News.
KXOK—News; J. Corrigan.
WIL—News; Rhythm.
KFUO—Minute Masterworks.
WEW—Midday Concert.
WTMV—News.
KXLW—News.
KSTL—Markets.

12:15 P.M.
KSD—Ruth David Show.
KMOX—Ma Perkins.
KWK—Recallit; News.
WIL—Keyboard Capers.
KFUO—Expose With Christ.
WTMV—Morgan's Music.
KXLW—News Commentary.
KSTL—News.

12:30 P.M.
KSD—Holy Week Service.
KMOX—Young Dr. Malone.
KWK—Who's Tiko; S. Kaye
WIL—Home Run Hits.
WTMV—St. Francis.
KXLW—Golden West.
KSTL—Pop Varieties.

12:45 P.M.
KSD—Nancy Dixon.
KMOX—Big Sister.
KXOK—Corrigan; Markets.
KWK—Eddy Arnold; News.
WIL—Sports Spotlight.
KFUO—Farm Front.
WEW—(12:55) News.
WTMV—Farmers' Friend.

1:00 P.M.
KSD—Double or Nothing.
KMOX—Second Mrs. Burton.
KXOK—News.
KWK—Ladies Fair.
WIL—Cards vs. Reds.
KFUO—Music Appreciation.
WEW—Common Good
WTMV—News; Memories.
KXLW—Record Time.
KSTL—News; Markets.

1:15 P.M.
KMOX—Perry Mason (D).
KXOK—Purple Sage Riders.
KWK—Ladies; News.
KSTL—Markets.

1:30 P.M.
KSD—Like a Millionaire.
KMOX—Nora Drake (D).
KXOK—J. Kennedy; S. Kaye
KWK—Queen for a Day.
WEW—Cote Glee Club
WTMV—Club and Civic.
KSTL—Pat Cook show.

1:45 P.M.
KMOX—Brighter Day.
KXOK—Sammy Kaye.
WEW—Piano; News.
WTMV—Social Security.
KXLW—(1:55)—Calendar.

2:00 P.M.
KSD—Life Can Be Beautiful.
KMOX—Hilltop House.
KXOK—Benny Rubin Show.
KWK—Tom Dailes Show.
WIL—Cards vs. Reds.
KFUO—All the World.
WEW—Sacred Heart Prm.
WTMV—News; Combo Time
KXLW—Spider Burks Show.

2:15 P.M.
KSD—Road of Life.
KMOX—Kings' Row.
KXOK—(2:25) News.
KFUO—Musical Relaxation.
WEW—Native in Tone.
WTMV—Midday Cheer.

2:30 P.M.
KSD—Pepper Young.
KMOX—House Party.
KXOK—Music to Your Ears.
KWK—Ed Wilson.
KFUO—News.
WEW—For You.
WTMV—Lean Back. Listen.
KSTL—Smile Awhile.

2:45 P.M.
KSD—Right to Happiness.
KMOX—(2:55) C. Adams.
KFUO—Recital Time.
WEW—(2:55) News.
WTMV—Fatima Rosary.

3:00 P.M.
KSD—Backstage Wife.
KMOX—Strike It Rich.
KXOK—News; Music.
KWK—News; Ed Wilson.
WIL—News and Sports.
KFUO—Bread of Life.
WEW—Masters Moments.
WTMV—News.
KSTL—Party Line.

3:15 P.M.
KSD—Stella Dallas.
WIL—Benny Goodman.
WTMV—Variety Time.
KSTL—Smile Awhile.

3:30 P.M.
KSD—Lorenzo Jones.
KMOX—Share the Wealth.
KXOK—Hal Fredericks.
WIL—Here's the Band.
KFUO—World Affairs.
WTMV—Man About Town.
KXLW—Spider Burks.
KSTL—Les Barry Show.

3:45 P.M.
KSD—Widder Brown.
KMOX—Guiding Light.
WIL—Pop Music.
KFUO—Bookshelf.
WEW—(3:55)—News.
WTMV—Songs of Hawaii.

4:00 P.M.
KSD—Girl Marries.
KMOX—News; Music.
KXOK—News; Fredericks.
KWK—News; Ed Wilson.
WIL—News; Record Report.
KFUO—Song Shop.
WEW—Night Music.
WTMV—We Salute.
KXLW—Spider Burks.
KSTL—Rhythm and Blues.

4:15 P.M.
KSD—Portia Faces Life.
KMOX—Curt Ray Show.
KFUO—Children's Album.

4:30 P.M.
KSD—Just Plain Bill.
KMOX—Housewives' League.
KFUO—Open Bible.
WTMV—Music Shop.
KXLW—Musical Storybook.

4:45 P.M.
KSD—Front Page Farrell.
KXOK—News.
KWK—News.
WIL—Record Report.
KFUO—Today's Sports.
WEW—Melody; News.

5:00 P.M.
KSD—News; Folk Festival.
KMOX—World News.
KXOK—Hal Fredericks.
KWK—Mark Trail.
WIL—News; Record Report.
KFUO—News.
WEW—Rancheria.
WTMV—News; Music Shop.
KXLW—Top Ten.
KSTL—Pop Varieties.

5:15 P.M.
KSD—Melody Symphony.
KMOX—News.
KFUO—St. Louis Art.

5:30 P.M.
KSD—A.P. News.
KMOX—Curt Massey.
KXOK—News; Fredericks.
KWK—Who's Tiko; Crosby.
KFUO—Reading Circle.
WEW—Without Words.
WTMV—Neil Norman.
KSTL—Sport Express.

5:45 P.M.
KSD—Our Time Music.
KMOX—Lowell Thomas.
KWK—Dancetime; News.
WIL—Sports Extra.
KFUO—Serenade.
WTMV—Polka Time.
WEW—Fatima; News.
KXLW—News.
KSTL—News.

6:00 P.M.
KSD—Alex Dreier, News.
KMOX—World News.
KXOK—News; Markets.
KWK—Bing Crosby Sings.
WIL—News; Breakfast Club.
KFUO—Morning Meditation.
WEW—Daybreak Concert.
WTMV—Sagebrush Serenade
KSTL—Chapel of the Air.

7:15 A.M.
KSD—Weather; Tempos.
KMOX—News.
KXOK—Town and Country.
KWK—News.
KFUO—Hymns for Home.
WTMV—News Views.
KSTL—News.

7:30 A.M.
KSD—Time and Tempos.
KMOX—J. Grant. Varieties.
KXOK—News.
KWK—Ed Wilson Show.
WIL—News; Brkfast Club.
KFUO—Reveille.
WTMV—Baptist Church.
KXLW—Grandpappy Jones.
KSTL—Party Line.

7:45 A.M.
KSD—A.P. News.
KMOX—Ozark Varieties.
KXOK—Harmony Time.
KWK—Wilson; News.
KFUO—Chapel Window
WEW—Sacred Heart.
WTMV—Grady Cantrell.

8:00 A.M.
KSD—Time and Tempos.
KMOX—News.
KXOK—News.
KWK—Ed Wilson Show.
WIL—News; Brkfast Club.
KFUO—News; Salute.
WEW—News Roundup.
WTMV—News; Melodies.
KXLW—News.
KSTL—Weather; News.

8:15 A.M.
KMOX—Clock Watcher.
KXOK—Breakfast Club.
KWK—(11:25) News
WIL—Meet the Band.
KFUO—News.

11:30 A.M.
KSD—Songs by Vic Damone.
KMOX—Helen Trent (D).
KXOK—Kitchen Club.
KWK—Recallit and Win.
KFUO—Concert Time.
WEW—For Women.
WTMV—For You.

11:45 A.M.
KSD—We Love and Learn.
KMOX—Our Gal Sunday.
KXOK—Frank Parker.
KFUO—Melody Lane.
WEW—News.
KSTL—P. Cook; Markets.

12:00 Noon.
KSD—A.P. News; Markets.
KMOX—News.
KXOK—News; J. Corrigan.
WIL—News; Rhythm.
KFUO—Minute Masterworks.
WEW—Midday Concert.
WTMV—News.
KXLW—News.
KSTL—Markets.

12:15 P.M.
KSD—Ruth David Show.
KMOX—Ma Perkins.
KWK—Recallit; News.
WIL—Keyboard Capers.
KFUO—Expose With Christ.
WTMV—Morgan's Music.
KXLW—News Commentary.
KSTL—News.

12:30 P.M.
KSD—Holy Week Service.
KMOX—Young Dr. Malone.
KWK—Who's Tiko; S. Kaye
WIL—Home Run Hits.
WTMV—St. Francis.
KXLW—Golden West.
KSTL—Pop Varieties.

12:45 P.M.
KSD—Nancy Dixon.
KMOX—Big Sister.
KXOK—Corrigan; Markets.
KWK—Eddy Arnold; News.
WIL—Sports Spotlight.
KFUO—Farm Front.
WEW—(12:55) News.
WTMV—Farmers' Friend.

1:00 P.M.
KSD—Double or Nothing.
KMOX—Second Mrs. Burton.
KXOK—News.
KWK—Ladies Fair.
WIL—Cards vs. Reds.
KFUO—Music Appreciation.
WEW—Common Good
WTMV—News; Memories.
KXLW—Record Time.
KSTL—News; Markets.

1:15 P.M.
KMOX—Perry Mason (D).
KXOK—Purple Sage Riders.
KWK—Ladies; News.
KSTL—Markets.

1:30 P.M.
KSD—Like a Millionaire.
KMOX—Nora Drake (D).
KXOK—J. Kennedy; S. Kaye
KWK—Queen for a Day.
WEW—Cote Glee Club
WTMV—Club and Civic.
KSTL—Pat Cook show.

1:45 P.M.
KMOX—Brighter Day.
KXOK—Sammy Kaye.
WEW—Piano; News.
WTMV—Social Security.
KXLW—(1:55)—Calendar.

2:00 P.M.
KSD—Life Can Be Beautiful.
KMOX—Hilltop House.
KXOK—Benny Rubin Show.
KWK—Tom Dailes Show.
WIL—Cards vs. Reds.
KFUO—All the World.
WEW—Sacred Heart Prm.
WTMV—News; Combo Time
KXLW—Spider Burks Show.

2:15 P.M.
KSD—Road of Life.
KMOX—Kings' Row.
KXOK—(2:25) News.
KFUO—Musical Relaxation.
WEW—Native in Tone.
WTMV—Midday Cheer.

2:30 P.M.
KSD—Pepper Young.
KMOX—House Party.
KXOK—Music to Your Ears.
KWK—Ed Wilson.
KFUO—News.
WEW—For You.
WTMV—Lean Back. Listen.
KSTL—Smile Awhile.

2:45 P.M.
KSD—Right to Happiness.
KMOX—(2:55) C. Adams.
KFUO—Recital Time.
WEW—(2:55) News.
WTMV—Fatima Rosary.

3:00 P.M.
KSD—Backstage Wife.
KMOX—Strike It Rich.
KXOK—News; Music.
KWK—News; Ed Wilson.
WIL—News and Sports.
KFUO—Bread of Life.
WEW—Masters Moments.
WTMV—News.
KSTL—Party Line.

3:15 P.M.
KSD—Stella Dallas.
WIL—Benny Goodman.
WTMV—Variety Time.
KSTL—Smile Awhile.

3:30 P.M.
KSD—Lorenzo Jones.
KMOX—Share the Wealth.
KXOK—Hal Fredericks.
WIL—Here's the Band.
KFUO—World Affairs.
WTMV—Man About Town.
KXLW—Spider Burks.
KSTL—Les Barry Show.

3:45 P.M.
KSD—Widder Brown.
KMOX—Guiding Light.
WIL—Pop Music.
KFUO—Bookshelf.
WEW—(3:55)—News.
WTMV—Songs of Hawaii.

4:00 P.M.
KSD—Girl Marries.
KMOX—News; Music.
KXOK—News; Fredericks.
KWK—News; Ed Wilson.
WIL—News; Record Report.
KFUO—Song Shop.
WEW—Night Music.
WTMV—We Salute.
KXLW—Spider Burks.
KSTL—Rhythm and Blues.

4:15 P.M.
KSD—Portia Faces Life.
KMOX—Curt Ray Show.
KFUO—Children's Album.

4:30 P.M.
KSD—Just Plain Bill.
KMOX—Housewives League.
KFUO—Open Bible.
WTMV—Music Shop.
KXLW—Musical Storybook.

4:45 P.M.
KSD—Front Page Farrell.
KXOK—News.
KWK—News.
WIL—Record Report.
KFUO—Today's Sports.
WEW—Melody; News.

5:00 P.M.
KSD—News; Folk Festival.
KMOX—World News.
KXOK—Hal Fredericks.
KWK—Mark Trail.
WIL—News; Record Report.
KFUO—News.
WEW—Rancheria.
WTMV—News; Music Shop.
KXLW—Top Ten.
KSTL—Pop Varieties.

5:15 P.M.
KSD—Melody Symphony.
KMOX—News.
KFUO—St. Louis Art.

5:30 P.M.
KSD—A.P. News.
KMOX—Curt Massey.
KXOK—News; Fredericks.
KWK—Who's Tiko; Crosby.
KFUO—Reading Circle.
WEW—Without Words.
WTMV—Neil Norman.
KSTL—Sport Express.

5:45 P.M.
KSD—Our Time Music.
KMOX—Lowell Thomas.
KWK—Dancetime; News.
WIL—Sports Extra.
KFUO—Serenade.
WTMV—Polka Time.
WEW—Fatima; News.
KXLW—News.
KSTL—News.

6:00 P.M.
KSD—News; Sports.
KMOX—Beulah
KXOK—K. C. Hill; Sports.
KWK—First Five.
WIL—News.
KFUO—Evening Concert.
WEW—Sign Off.
WTMV—News.
KXLW—Sign Off.
KSTL—Sign Off.

6:15 P.M.
KSD—H. V. Kaltenborn.
KMOX—Jack Smith.
KXOK—News.
WIL—Four Knights.
WTMV—Evening Ballads.

6:30 P.M.
KSD—News of World.
KMOX—Club 15.
KXOK—Lone Ranger.
WIL—Grandpappy Jones.
KFUO—Young People.
WTMV—Dinner Music.

6:45 P.M.
KSD—One Man's Family.
KMOX—Edward R. Murrow.
KWK—First Five; News.
WTMV—Sports Results.

7:00 P.M.
KSD—R. R. Hour.
KMOX—Hollywood Playhouse
KXOK—Inner Sanctum.
KWK—Clyde Beatty.
WIL—News; Temptunes.
KFUO—Sign Off.
WTMV—News; Iowa Tavern

7:15 P.M.
KWK—(7:25) V. Borge.
WIL—Sparklers.
WTMV—Chuck Norman

7:30 P.M.
KSD—Howard Barlow Orch.
KMOX—Godfrey Tal. Scouts.
KXOK—Henry J. Taylor.
KWK—Guy Lombardo.
WIL—Stars on Parade.

7:45 P.M.
KXOK—Police H'dquarters.
KWK—(7:55) Bill Henry.
WIL—Chuck Foster.

8:00 P.M.
KSD—Donald Voorhees Or.
KMOX—Radio Theater.
KXOK—Sgt. Preston.
KWK—Gabriel Heatter.
WIL—News; Music.
WTMV—Chuck Norman.

8:15 P.M.
KWK—Sports and News.
WIL—Guy Lombardo.

8:30 P.M.
KSD—Band of America.
KWK—Giants vs. Red Sox.
KXOK—Frontier Town.
WIL—Strictly Instrumental.

8:45 P.M.
WTMV—Grady Cantrell.
WIL—The Boys Sing.

9:00 P.M.
KSD—Boston Pops Orch.
KMOX—My Friend Irma
KXOK—R. Flanagan's Or.
WIL—News; Music.
WTMV—H. Woods Reports.

9:15 P.M.
WIL—Claude Thornhill.
WTMV—Here's Roscoe.

9:30 P.M.
KMOX—Bob Hawk Show.
KXOK—Moon Dreams.
KWK—Baseball.
WIL—Freddy Martin.

9:45 P.M.
KXOK—News
WIL—Harry James.

10:00 P.M.
KSD—A.P. News
KMOX—News
KXOK—Beautiful Music.
KWK—Sports and News.
WIL—News; Music.
WTMV—Spiritual Time.

10:15 P.M.
KSD—News of World.
KMOX—Lecuona Cuban Boys
KWK—Frank Edwards.
WIL—Frankie Carle.

10:30 P.M.
KSD—Platter Parade.
KMOX—News; Music.
KWK—Tom Foolery.
WIL—Top in Pops.

10:45 P.M.
KMOX—You and the World.
KWK—(10:55) News.
WIL—Blue Barron.
WTMV—Here's Roscoe.

11:00 P.M.
KSD—News.
KMOX—News; F. Martin.
KXOK—News.
KWK—Tom Foolery
WIL—News; Dawn Patrol.

11:15 P.M.
KSD—Platter Parade.
KMOX—Freddie Martin Or.
KXOK—U.P. Today.
KWK—Foolery News.

11:30 P.M.
KSD—News; Pl. Parade.
KMOX—News; Frolics.
KXOK—The Mississippi.
KWK—Tom Foolery.

11:45 P.M.
KWK—Foolery; News.
KXOK(11:55)—News.
WIL—Harlem Express.
WTMV—Here's Roscoe.

12:00 Midnight.
KSD—News; Melodies.
KMOX—All Nite Frolics.
KXOK—Sign Off.
KWK—Sign Off.
WTMV—News; Sign Off.

TUESDAY DAYTIME

6:30 A.M.
KSD—News; Melodies.
KYOK Town and Country.
KWK—Good Morning.
WIL—Breakfast Club.

6:45 A.M.
KSD—Sunrise Serenade.
KMOX Country Journal
KWK—News.

8:00 A.M.
KSD—A.P. News; Markets.
KMOX Journal; Mkts.
KXOK—News; Go Visit.
KWK Gh Newsome.
WIL—News; Brkast Club.
KFUO—Morning Call.
WEW—News; Concert.
KXLW—Roy Queen.
KSTL—Pat Cook Show.

8:15 A.M.
KSD—Morning Hymns.
KMOX—Sunrise Salute.
KXOK—T. & C. News.
KWK—Newsome; News.
WTMV—(8:25) News.

8:30 A.M.
KSD—Mornins Melodies.
KXOK—News; T. & C.
KWK—Gh Newsome.
WIL—Grandpappy Jones.
KFUO—Farm-Home Journal.
WTMV—Christian Soldier.
KSTL—Pat Cook Show.

8:45 A.M.
KSD—A.P. News; Weather.
KMOX—Salute; Weather.
KXOK—Land Use
KWK—(8:50) Sports-News.
KFUO—News.
WEW—(8:55) News.

9:00 A.M.
KSD—Alex Dreier, News.
KMOX—World News.
KXOK—News; Markets.
KWK—Bing Crosby Sings.
WIL—News; Breast Club.
KFUO—Morning Meditation.
WEW—Daybreak Concert.
WTMV—Sagebrush Serenade
KSTL—Chapel of the Air.

9:15 A.M.
KSD—Weather; Tempos.
KMOX—News.
KXOK—Town and Country.
KWK—News.
KFUO—Hymns for Home.
WTMV—News Views.
KSTL—News.

9:30 A.M.
KSD—Time and Tempos.
KMOX—J. Grant. Varieties.
KXOK—News.
KWK—Ed Wilson Show.
WIL—News; Brkfast Club.
KFUO—Reveille.
WTMV—Baptist Church.
KXLW—Grandpappy Jones.
KSTL—Party Line.

9:45 A.M.
KSD—A.P. News.
KMOX—Ozark Varieties.
KXOK—Harmony Time.
KWK—Wilson; News.
KFUO—Chapel Window
WEW—Sacred Heart.
WTMV—Grady Cantrell.

10:00 A.M.
KSD—A.P. News; Weather.
KMOX—Wendy Warren.
KXOK—Johnny Olsen.
KWK—Bandstand Revue.
WIL—Dollars to Donuts.
KFUO—Open Bible.
WEW—Melody Adventures.
WTMV—Sing Along Time.
KXLW—News; M.J.B.
KSTL—Pat Cook

10:15 A.M.
KSD—Pickens' Party.
KMOX—Aunt Jenny.
KXOK—Sweney-Mar.; Hill.
WEW—Ask Father Lord.
WTMV—Bible Class.
KXLW—M.J.B. Show.
KSTL—Pop Varieties.

10:30 A.M.
KSD—A.P. News.
KFUO—News.
WEW—On Lighter Side.
WTMV—Roundup Time.
KSTL—Word of Light; P. Cook.

10:45 A.M.
KSD—Listen to Bing.
KMOX—Telephone Quiz.
WIL—World News.
KFUO—Markets; Varieties.
WEW—(10:55) News.
KSTL—Prairie Pastor.

11:00 A.M.
KSD—Welcome Travelers.
KMOX—A. Godfrey Show.
KXOK—Drama.
KWK—Ed Wilson Show
WIL—Sunshine Serenaders.
KFUO—Science Excursions.
WEW—Artist's Showcase.
WTMV—News; Music box.
KXLW—Spider Burks.
KSTL—Back to Bible.

11:15 A.M.
KXOK—Drama; Crocker.
KFUO—News.

11:30 A.M.
KSD—Double or Nothing.
KXOK—Betty Crocker.
KWK—Bandstand Revue.
WIL—Waltz Time.
KFUO—Still Waters.
WEW—Songs & Singers.
WTMV—Music Box
KXLW—News; S. Burks.
KSTL—Unity Viewpoint.

9:45 A.M.
KXOK—Vic Lindiahr.
KWK—Who's Talking; Music
WIL—Airlane Melodies.
KFUO—Time of Ages.
WEW—(9:55) News.
KSTL—Markets.

10:00 A.M.
KSD—Double or Nothing.
KMOX—Arthur Godfrey Show
KXOK—Drama.
KWK—Bandstand Revue.
WIL—Music of Masters.
WEW—Morning Symphony.
WTMV—News; Music.
KXLW—M.J.B. Show.
KSTL—Pop Varieties.

10:15
KXOK—Guy Lombardo.

10:30 A.M.
KSD—Jack Berch Show.
KMOX—Grand Slam.
KXOK—Quick As Flash.
WIL—Cote Glee Club.
KFUO—Women in News.
WTMV—Musical Metre
KSTL—Musical Jack Pot.

10:45 A.M.
KSD—Dave Garroway.
KMOX—Rosemary.
WIL—Music Salute.
KFUO—Serenade.
WEW—(10:55) News.

11:00 A.M.
KSD—A.P. News; Weather.
KMOX—Wendy Warren.
KXOK—Johnny Olsen.
KWK—Bandstand Revue.
WIL—Dollars to Donuts.
KFUO—Open Bible.
WEW—Melody Adventures.
WTMV—Sing Along Time.
KXLW—News; M.J.B.
KSTL—Pat Cook
11:15 A.M.

11:30 A.M.
KSD—Pickens' Party.
KMOX—Aunt Jenny.
KXOK—Sweney-Mar.; Hill.
WEW—Ask Father Lord.
WTMV—Bible Class.
KXLW—M.J.B. Show.
KSTL—Pop Varieties.

8:30 A.M.
KSD—A.P. News.
KFUO—News.
WEW—On Lighter Side.
WTMV—Roundup Time.
KSTL—Word of Light; P. Cook.

8:45 A.M.
KSD—Listen to Bing.
KMOX—Telephone Quiz.
WIL—World News.
KFUO—Markets; Varieties.
WEW—(8:55) News.
KSTL—Prairie Pastor.

9:00 A.M.
KSD—Welcome Travelers.
KMOX—A. Godfrey Show.
KXOK—Drama.
KWK—Ed Wilson Show
WIL—Sunshine Serenaders.
KFUO—Science Excursions.
WEW—Artist's Showcase.
WTMV—News; Music box.
KXLW—Spider Burks.
KSTL—Back to Bible.

9:15 A.M.
KXOK—Drama; Crocker.
KFUO—News.

9:30 A.M.
KSD—Double or Nothing.
KXOK—Betty Crocker.
KWK—Bandstand Revue.
WIL—Waltz Time.
KFUO—Still Waters.
WEW—Songs & Singers.
WTMV—Music Box
KXLW—News; S. Burks.
KSTL—Unity Viewpoint.

9:45 A.M.
KXOK—Vic Lindiahr.
KWK—Who's Talking; Music
WIL—Airlane Melodies.
KFUO—Time of Ages.
WEW—(9:55) News.
KSTL—Markets.

10:00 A.M.
KSD—Double or Nothing.
KMOX—Arthur Godfrey Show
KXOK—Drama.
KWK—Bandstand Revue.
WIL—Music of Masters.
WEW—Morning Symphony.
WTMV—News; Music.
KXLW—News; Weather; Tempos.
KSTL—Pop Varieties.

10:15
KXOK—Guy Lombardo.

10:30 A.M.
KSD—Jack Berch Show.
KMOX—Grand Slam.
KXOK—Quick As Flash.
WIL—Cote Glee Club.
KFUO—Women in News.
WTMV—Musical Metre
KSTL—Musical Jack Pot.

10:45 A.M.
KSD—Dave Garroway.
KMOX—Rosemary.
WIL—Music Salute.
KFUO—Serenade.
WEW—(10:55) News.

11:00 A.M.
KSD—A.P. News; Weather.
KMOX—Wendy Warren.
KXOK—Johnny Olsen.
KWK—Bandstand Revue.
WIL—Dollars to Donuts.
KFUO—Open Bible.
WEW—Melody Adventures.
WTMV—Sing Along Time.
KXLW—News; M.J.B.
KSTL—Pat Cook
11:15 A.M.

11:30 A.M.
KSD—Pickens' Party.
KMOX—Aunt Jenny.
KXOK—Sweney-Mar.; Hill.
WEW—Ask Father Lord.
WTMV—Bible Class.
KXLW—M.J.B. Show.
KSTL—Pop Varieties.

8:30 A.M.
KSD—A.P. News.
KFUO—News.
WEW—On Lighter Side.
WTMV—Roundup Time.
KSTL—Word of Light; P. Cook.

8:45 A.M.
KSD—Listen to Bing.
KMOX—Telephone Quiz.
WIL—World News.
KFUO—Markets; Varieties.
WEW—(8:55) News.
KSTL—Prairie Pastor.

9:00 A.M.
KSD—Welcome Travelers.
KMOX—A. Godfrey Show.
KXOK—Drama.
KWK—Ed Wilson Show
WIL—Sunshine Serenaders.
KFUO—Science Excursions.
WEW—Artist's Showcase.
WTMV—News; Music box.
KXLW—Spider Burks.
KSTL—Back to Bible.

9:15 A.M.
KXOK—Drama; Crocker.
KFUO—News.

9:30 A.M.
KSD—Double or Nothing.
KXOK—Betty Crocker.
KWK—Bandstand Revue.
WIL—Waltz Time.
KFUO—Still Waters.
WEW—Songs & Singers.
WTMV—Music Box
KXLW—News; S. Burks.
KSTL—Unity Viewpoint.

9:45 A.M.
KXOK—Vic Lindiahr.
KWK—Who's Talking; Music
WIL—Airlane Melodies.
KFUO—Time of Ages.
WEW—(9:55) News.
KSTL—Markets.

10:00 A.M.
KSD—Double or Nothing.
KMOX—Arthur Godfrey Show
KXOK—Drama.
KWK—Bandstand Revue.
WIL—Music of Masters.
WEW—Morning Symphony.
WTMV—News; Music.
KXLW—News; Weather; Tempos.
KSTL—Pop Varieties.

10:15
KXOK—Guy Lombardo.

10:30 A.M.
KSD—Jack Berch Show.
KMOX—Grand Slam.
KXOK—Quick As Flash.
WIL—Cote Glee Club.
KFUO—Women in News.
WTMV—Musical Metre
KSTL—Musical Jack Pot.

10:45 A.M.
KSD—Dave Garroway.
KMOX—Rosemary.
WIL—Music Salute.
KFUO—Serenade.
WEW—(10:55) News.

11:00 A.M.
KSD—A.P. News; Weather.
KMOX—Wendy Warren.
KXOK—Johnny Olsen.
KWK—Bandstand Revue.
WIL—Dollars to Donuts.
KFUO—Open Bible.
WEW—Melody Adventures.
WTMV—Sing Along Time.
KXLW—News; M.J.B.
KSTL—Pat Cook
11:15 A.M.

11:30 A.M.
KSD—Pickens' Party.
KMOX—Aunt Jenny.
KXOK—Sweney-Mar.; Hill.
WEW—Ask Father Lord.
WTMV—Bible Class.
KXLW—M.J.B. Show.
KSTL—Pop Varieties.

8:30 A.M.
KSD—A.P. News.
KFUO—News.
WEW—On Lighter Side.
WTMV—Roundup Time.
KSTL—Word of Light; P. Cook.

8:45 A.M.
KSD—Listen to Bing.
KMOX—Telephone Quiz.
WIL—World News.
KFUO—Markets; Varieties.
WEW—(8:55) News.
KSTL—Prairie Pastor.

9:00 A.M.
KSD—Welcome Travelers.
KMOX—A. Godfrey Show.
KXOK—Drama.
KWK—Ed Wilson Show
WIL—Sun

THE EVERYDAY MAGAZINE
Reg. U. S. Pat. Off.
Published Every Day — Week-days and Sundays in the ST. LOUIS POST-DISPATCH

MISTER BREGER By Dave Breger

BLONDIE—By Chick Young

LI'L ABNER—By Al Capp

GRIN AND BEAR IT— By Lichty

"I don't like to be a wet blanket, girls, but in a real emergency wouldn't it be better if we just call a doctor?..."

ROOM AND BOARD—By Gene Ahern

NANCY—By Ernie Bushmiller

GRANDMA—By Charles Kuhn

DEBBIE—By Cecil Jensen

THE JACKSON TWINS—By Dick Brooks

ELSWORTH—By Seeg

HERMAN—By Clyde Lamb

HOPALONG CASSIDY—By Dan Spiegle

POGO—By Walt Kelly

GORDO—By Gus Arriola

REX MORGAN, M. D.—By Dal Curtis

BEETLE BAILEY—By Mort Walker

RUSTY RILEY—By Frank Godwin

Advertisement

Advertisement

GREENSBACH WESTERN BREWERY CO. BELLEVILLE, ILL., ST. LOUIS, MO.
Watch TELENEWS—5:45 P.M., KSD-TV, Mon. thru Fri.